Amusements—Entertainments
THE BEST IN VAUDEVILLE

BEST IN VAUDEVILLE
Orpheum
Orpheum Circuit
BEGINNING MONDAY MATINEE
HARRY RICHMAN and JACK WALDRON IN "V-A-R-I-E T-I-E-S O-F 1-9-2-0"
With Norma Hark and the Varde Sisters and a Bevy of Broadway Beauties
GLENN & JENKINS "Working for the Railroad"
GUY WEADICK and FLORES LA DUE "Nopin' and Gab"
ROBERT HYMAN & VIRGINIA MANN "$2000 a Year"
LEON VARVARA Evolution of a Pianist
ORD & MARGIE FULLER "Bits of This and That"
TOPICS OF THE DAY
BBE & LSON "Girl"
KELLAM & O'DARE "Chasing the Blues"
Main at Eighth

EATER— Main at Eighth

California THEATRE
YD'S
GREAT LOVER"
LING AND CHARLIE MURRAY in ETT'S "YOUTHFUL FANCY"
CTIONS FROM "LA BOHEME."
CALIFORNIA CERT ORCHESTRA D. ELSNER, DIRECTOR "DANCE OF THE HOURS"
Main at W

LAYING—2ND BIG WEEK
ZIMOVA
THE INCOMPARABLE In Her New Triumph
AME PEACOCK"
THEATER, Main Near 9th
NTINUOUS 12:30 TO 11 P.M.

Beginning Tonight—1 W
ODUCTION OF DE KOVEN'S COMIC OPERA
IN HOOD"
Mat., 50c to $2.00. Wed., 50c to $1.50.
EK, THE REAL TREAT
MP NOR A BEDROOM SCENE in
TIE NIGHT"
MARTEST COMEDY AND THE BEST CAS EN HERE IN YEARS.
RICES. $1.00 WED. MATINEE.

Commencing Monday, Dec. 1
ntock and Morris Gest Present
e World's Most Beautiful
U CHIN CHOW"
$1.50, 2d, $2.50, $3, $3.50 and $4.00. and Saturday Matinees, $1 to $3.
Cor. 300
AUDITORIUM— 5th and Olive
Tel. Pico 69
RMONIC MAT. 2 EVE. 8
ORIUM PRICES 50c to $2.50
T OLIVE MAT. SAT.
GRIFFITH'S
OWN EAST"
n of production and iron-bound contrast shown at less than first-class theater prices
MATINEE WEDNESDAY, 2:15
Prices 25c and 50c. Eves. 8:15, 25c to $1.
Week of Wilkes Stock Company in ST COMEDY HIT OF THE YEAR
rence"
Y BOOTH TARKINGTON Ready Which Has Ever Struck the Town." DEN and EDWARD EVERETT HORTON
TER— MATINEE THURSDAY
TER MOROSCO PRESENTS ANN and HENRY DUFFEY Sandwin's Great Comedy Hit
Y MARRY?"
TO 50c. EVENINGS, 10c TO 75c
and "THE GILDED CAGE"
— TODAY Alvarado, Bet. 6th and 7th OPPOSITE WESTLAKE
LLIOTT DEXTER in "Behold My Wife"
ADDED ATTRACTIONS
TER— Main at 6th
GO'S IN TOWN
36 BABY DOLLS

WARSHIPS MANEUVER OFF CALIFORNIA COAST

The Los Angeles Times

"Sail on, sail on, and on, and on."

LATEST MORNING EDITION — 5 CENTS

DAY MORNING, VOL. XXXIX. NOVEMBER 30, 1920.

IFTEEN BRITISH POLICE SLAIN FROM AMBUSH

ELLS WHY HE REFUSES MILLION

G BATTLE FLEET WORKS OUT PROBLEMS OF WAR.

erica's Fighting Monsters and Destroyers Holding Maneuvers Off the Coast of California.

[BY WIRELESS AND A. P.]

BOARD U.S.S. MISSISSIPPI (Pacific Fleet Drill Grounds) 29.—A sky of Mediterranean blue, flecked with the white of a mall clouds, a blazing sun and a smooth, easy-rolling sea, t just the slightest instability to the decks of the great bat- , greeted seven dreadnaughts of the Pacific Fleet when eached their drill grounds off the California coast today. he battleships rendezvoused with the cruiser Birmingham ighteen destroyers, which steamed up from the south, and rogram of maneuvers was on.

battleships, attempting to San Francisco Bay early to- ed their formation disrupted ferryboats. A Key Route ded to the gunwales with ncisco-bound commuters, at- to dispute the right of way he battleship Idaho, which al- rammed the passenger ves- Idaho swung out of line, and of her course, another ferry- bound for Oakland mole ther bows. The Idaho collision by yards, while passengers lined the rails the massive war machine. gray kite balloon, aloft over Hills, was the fleet's last of the Coast. The balloon, like a gigantic sausage, re- for eight long after the shore sank below the horizon. The ense of the battleship fleet the Golden Gate was the for consternation among the ents there. The small scurried hither and thither in to get out of the way e dreadnaughts passed ma- on toward Bolinas Bay.

DESTROYERS ACTIVE.

destroyers, long, lean gray- of the sea, contrasted mark- with the wide-beamed, squat ships as they ranged in long in formations developed as the convoy system during . The dreadnaughts, inside ation of destroyers, steamed in broken formation, the de- protecting them against an enemy foe.

the battleships swung into ssion formation and a de- joined them inside the other ers' circle. This last little darted in out among the ughts for all the world kittens playing with a catnip ball later the vessels took up shadowed a wide variety of ations as ordered by Admiral from his post on the New

"GOBS" UNAFFECTED.

fleet transferred maneuvers realm of theory, represented ir College plotting charts, to ir practice, but the gravity of ation failed to affect the carefree, irrepressible self- "gobs."

Capt. Moffett, commander Mississippi, on the bridge, his brows in his efforts to his mammoth thing of steel that is the Mississippi into ion designated by wireless or- from Admiral Rodman aboard battleship New Mexico that read "take position for maneuver" the thousand "gobs" aboard along the decks below as nothing unusual was hap- played at polishing brass Others at scrubbing decks.

(Continued on Second Page.)

American Women Relief Workers Held in Kovno.

[BY A. P. NIGHT WIRE.]

SHINGTON, Nov. 29.—Two an relief workers in Poland, Martha Gracayk and Miss Mary were said to be held at on suspicion of espionage in today to the State Depart- terday. They are members of the American Corps, assigned as ion of the European child were arrested in Vilna by Polish authorities and taken to for investigation.

dispatch explained that they to Vilna to distribute food- shipped there for babies and Their chauffeur also was Upon the request of the Legation at Warsaw, the commander at Kovno is ex- to make informal inquiries ing the women and extend ed an

CONFESSION MADE STATE AUTHORITIES.

Man Arrested in Missouri is Said by Federal Officials to be Iowa Train Robber.

[BY A. P. NIGHT WIRE.]

KANSAS CITY, Nov. 29.—Keith Collins, in custody of Federal officers here, signed a confession admitting his participation in the mail train robbery at Council Bluffs, Iowa, postal inspectors announced today.

The alleged confession, made to Postal Inspector Johnson, related Collins burned all the loot he is said to have received, except $500, which the postal authorities said they found on his person when they arrested him at Westville, Okla., yesterday. Collins, according to the authorities, feared the bonds and other securities were marked, and for that reason decided to destroy them. He also is said to not have known the value of the loot he received.

Collins was started back to Omaha shortly before noon. The postal inspectors refused to make public the alleged confession.

GERMAN TOYS ARRIVING.

[BY A. P. NIGHT WIRE.]

SAN FRANCISCO, Nov. 29.—The United States Shipping Board freighter West Camak arrived here today with the first shipment of German toys to be received here since the war.

WOULD EXCLUDE JAPS.

Pacific Coast Congressmen to Insist on Such Provision in Treaty.

BY ARTHUR SEARS HENNING.

[EXCLUSIVE DISPATCH.]

WASHINGTON, Nov. 29.—Representative Johnson of Washington, chairman of the House Committee on Immigration, and other Pacific Coast Congressmen and Senators are intent upon including in the forthcoming immigration restriction bill a provision excluding Japanese.

To discuss this matter and the proposed new treaty with Japan and new gentlemen's agreement preventing the migration of Japanese to America, Mr. Johnson conferred today with Roland Morris, American Ambassador to Japan, who is handling the negotiations with Tokio.

It appears that the two officials failed to agree. Mr. Morris opposed the exclusion of Japanese by statute, pointing out that such an act would conflict with the existing treaty according Japanese the right of residence in the United States. He thought it would be better to negotiate a new understanding under which Japan would undertake to deny passports to all Japanese except travelers, students and officials.

Mr. Johnson objected to leaving the control of Japanese immigration with the Japanese government and contended that the Nipponese never would be excluded effectually until the United States exercised its proper prerogative in this respect. If the treaty conflicts, he contended, it should be terminated as provided on six months' notice. He also objected to any bargain with Japan involving an American guarantee of the right of Japanese now in this country to hold agricultural lands.

Representative Kahn of California will present the Japanese problem

(Continued on Second Page.)

System is Wrong, Says Youth Who Renounces Share in Huge Fortune

[BY A. P. NIGHT WIRE.]

BUZZARD'S BAY (Mass.) Nov. 29.—Charles Garland, the young man who has renounced his right to a million-dollar legacy left him by his father, James A. Garland, who was a wealthy clubman and yachtsman of Boston, today made a formal statement of his reasons for rejecting the money. His statement, he said, was due to the fact that the many reports of his failure to accept the legacy had failed properly to present his position.

"I refuse to accept the money because it is not mine," Garland said. "A system which starves thousands while hundreds are stuffed condemns itself. A system which leaves a sick woman helpless and offers its services to a healthy man condemns itself. It is such a system that offers me a million dollars.

BLIND TO TRUTH.

"It is blind to the simplest truth known to every child; the truth that the hunry should be fed and the naked clothed. It have had to choose between the loss of private property and the law which is written in every human heart. I choose the one which I believe to be true."

Garland, who has stated that he renounced his claim to the million dollars because he thought Christ would have done the same, continued:

"I believe I could do no good with the money. It is the man who gives food to the hungry who does good, not the dollars given in exchange for the food. I would be happy to be the man if I had the food to give, but I cannot lend myself to handling the money that is not mine, even though the good that might be done is possibly great."

Many people have written to tell him what could be done with the money, he said. "They seem almost proud to point out the power that I have in my hands, but it is the most pitiful thing they could point to. You 'cannot serve God and Mammon.' So many people ready to serve the dollar means so many less to serve God. There are great opportunities to do good, but they are in men's hearts, not in my checkbook. A preacher in the name of Christ said that his million should have been turned to good. He thinks that God's work is paid in dollars. God's work will never be done until men see that this theory is untrue."

Mr. Gardland's statement was made from his home here, a former inn of stage coach days. The young man, who is 22 years of age, is living at the house with his wife and infant daughter, as the guest of his mother, Mrs. Marie Tudor Green, who supplies them with a maid and keeps their larder full.

He plans to go to work eventually, he said, but a year at Harvard College, which he left to get married, and preparatory schooling in this country and in England, fitted him for no work ready at hand, and he said he thought it would be spring before he found anything. His wife joined with him in his renunciation of the million. His mother, although not holding the same view, has told him to do what he thought right.

ANOTHER MAY REFUSE.

In another house on the estate, lives James A. Garland III, a brother of Charles Garland, who has accepted his share of his father's estate, made larger by the fact that the mother of the boys abandoned her rights in order to marry Francis C. Greene, after the death of her first husband. At Harvard College, is Hamilton Garland, a third son, who lacks several months of reaching his majority. His brother Charles said today, that he understood Hamilton also was considering refusal to take his share, when he became of age. Their ideas on the subject were somewhat similar, he said, although the influences of education and environment were not identical.

Garland indicated that his refusal to take the money was not based on any question attached to the origin of the Garland fortune, saying he did not know from what source it was derived, but he believed it came down from his grandfather.

FARMERS IN NORTHWEST NEED HELP.

Senator Asks President for Assistance; Another North Dakota Bank Closes.

[BY A. P. NIGHT WIRE.]

SIOUX FALLS (S. D.) Nov. 29.—Senator Ed S. Johnson of South Dakota yesterday sent a telegram to President Wilson urging immediate financial relief for the farmers and livestock producers of the Northwest. The message stated that "conditions are extremely serious."

FARGO (N. D.) November 29.—The State Bank of Tokio, in Benson county, did not open today, according to advices to farmers' banks. This is the sixteenth North Dakota bank to close in two weeks on account of depleted reserves. The bank's cashier said they expected to reopen.

BISMARCK (N. D.) Nov. 29.—Assets of the sixteen North Dakota banks recently closed on account of depleted reserves are expected by State banking officials to care for all liabilities of the affected institutions, according to statements made today to the Associated Press. Many of the closed banks will reopen, according to these officials, while others are expected to suspend business permanently.

"The decline in the value of farm products and the refusal of the producers to sell at this low price is responsible for the lack of liquidation of loans at this time of the year," said O. E. Lofthus, State bank examiner.

Harding's Lead in State Over Cox 395,801.

[BY A. P. DAY WIRE.]

SACRAMENTO, Nov. 29.—Senator Harding carried California for President, over Gov. Cox, by 395,801 votes, according to the official canvass of Secretary of State Jordan. Out of 987,467 votes cast, Harding received 624,992, Cox 26,191.

The canvass shows the Socialists polled 64,076, or a gain of 21,178 votes over the 1916 Presidential election. The Prohibition electors received 25,204. The four women electors on the Republican ticket ran the lowest on the list of thirteen. Two women on the Democratic ticket also were among the last four.

OBREGON IN GOOD HEALTH.

[BY A. P. NIGHT WIRE.]

MEXICO CITY, Nov. 29.—The apprehension that recently had prevailed concerning the health of Gen. Alvaro Obregon, the President-elect, was dispelled today when Gen. Obregon attended a banquet given in his honor by the Confdeeration of Chambers of Commerce. He apparently was in the best of health.

NEW THREAT BY UNIONS.

Leaders Will Not Hold Men.

Through With Making Excuses, Declares the Chief of Engineers.

Have Carried Load for Years; Now Must Get Results, Says Stone.

[BY A. P. NIGHT WIRE.]

CHICAGO, Nov. 29.—Warning that the ultra-conservative leaders of the railroad brotherhoods would cease their efforts to hold their men in check unless some plan to adjust differences between road and employees is found was given to the United States Railway Labor Board today by Warren S. Stone of Cleveland, grand chief of the Brotherhood of Railway Engineers.

Appearing before the board with officials of fifteen other recognized railway unions, Mr. Stone announced that, after being classed "for seventeen years as an ultra-conservative, I have arrived at the point where I am through making excuses to the men."

"There must be some plan found whereby we can get results for these men," Mr. Stone said. "The locomotive engineers have carried the load of responsibility for years. We have tried to embody your board's decision of last July in agreements with 358 railroads, but only four of these agreements have been signed. The roads refuse to sign until the board passes on the question of rules."

ASK FOR HEARING.

With Mr. Stone appeared officials of the other employees' organizations asking that the board hold a hearing to decide upon the creation of national boards of adjustment which would hear and pass on controversies other than wage disputes. The matter has been pending for some time, due to the fact that adjustment boards created under United States government control have no jurisdiction over disputes arising since the roads passed to private control.

The board agreed to an immediate executive hearing on the request and if the railroads decide to comply an early hearing will be set.

A motion, passed unanimously by the executive committee of the sixteen employees' organizations, was read by E. H. Fitzgerald of the Brotherhood of Railway and Steamship Clerks, Express and Station Employees. The motion resolved to submit an ex-parte statement of disputes with railroads on the matter of creation of national boards of adjustment and asked for an immediate hearing. Mr. Fitzgerald told the board that the situation was urgent.

DECLARES ACTION NEEDED.

W. R. Lee, president of the Brotherhood of Railway Trainmen, explained that the request concerned national boards which could hear and pass on controversies.

"Action to change the present situation is necessary," declared Mr Lee.

"The chief executives of the men have told them they must adhere to the Railway Act, that they must submit any controversy to the board before taking a strike vote or interfering with traffic. But if the operating officers are not bound, there is nothing left to do but go back to the old method. That we do not want to do if we can help it."

Speaking for the Brotherhood of Railway Conductors, L. E. Shepherd, president, told the board that the request concerned a board auxillary to the Labor Board, to which can be referred questions not involving wages, with a view to lightening and expediting the present board's labor.

MAN REPORTED DEAD HAS CHANCE OF LIFE.

[BY A. P. NIGHT WIRE.]

WILLOWS, Nov. 29.—Henry Hill, erroneously reported having died as the result of an assault by bandits near Orland Friday night last, has a good chance to recover, his physicians said today.

Hill was shot when he resisted three robbers who took $300 and a gold watch from him.

TWO SALT LAKE MEN KILLED IN COLLISION.

[BY A. P. NIGHT WIRE.]

SALT LAKE CITY, Nov. 29.—H. C. Maxon of Elko, Nev., division engineer, was killed and M. H. Kildore of Salt Lake City, roadmaster of the Western Pacific Railroad, was injured when the speeder on which they were riding collided head-on with another speeder early tonight at Salduro, 100 miles west of here.

JAPS HAVE NEW POISON GAS.

[BY CABLE AND ASSOCIATED PRESS.]

TOKIO, Nov. 29.—Successful tests have been completed of a new poison gas shell. This shell is of Japanese manufacture.

HUNDRED TAKE PART IN COUNTY CORK MURDERS; LIVERPOOL IS GUARDED

[BY CABLE AND ASSOCIATED PRESS.]

LONDON, Nov. 30.—A bomb was exploded at 1 o'clock this morning in a building occupied by a hide merchant in Old Swan Lane, near London bridge. A floor of the building was wrecked, but nobody was injured. The bomb apparently had been left in the building in a sack.

MACROOM (Ireland) Nov. 29.—Two lorry loads of recruits in training for the Black and Tans' auxiliary police were ambushed last night by from eighty to 100 men near Kilmichael and fifteen of them killed. The bodies were brought here this evening. Already reprisals have begun and reports from the village of Johnston, between Macroom and Dunmanway, state that scarcely a house there is undamaged and that most of the shops in the district have been set afire.

Here shops have been closed and all business is suspended. Large parties of auxiliaries bearing rifles and revolvers are patrolling the town and the people are apprehensive that the auxiliaries will take vengeance.

READ IN COMMONS.

[BY CABLE AND ASSOCIATED PRESS.]

LONDON, Nov. 29.—Dispatches relating to the killing of fifteen auxiliary police cadets near Kilmichael were read in the House of Commons by Sir Hamar Greenwood, chief secretary for Ireland during the Irish debate today.

The party which ambushed the cadets consisted of from eighty to 100 men, all dressed in khaki and wearing steel trench helmets. They fired from both sides of the road on the lorries and also directed an enfilading fire.

By forces of arms, some of the cadets had been disarmed and brutally murdered; their bodies were rifled of all money and valuables and even clothing was taken from the corpses. Arms and ammunition also were taken and the lorries burned.

The secretary thought that, with fifteen former officers of the late war thus lying dead, the House would not wish to continue the discussion. He termed the affair a challenge to Parliament and civilization.

The subject then was dropped.

The Evening Standard says the latest Sinn Fein plot contemplates the burning of houses and other property in England belonging to "black and tans," who are serving in Ireland. The newspaper asserts that the details of the alleged plot came into the possession of the authorities as the result of a raid on the Irish mails.

The Standard says that not only have Cabinet ministers received letters threatening them with personal violence, but that threats are now being made against members of their families.

SURPRISE FIREBUGS.

Half a dozen men who were preparing to set fire to a large lumber

(Continued on Second Page.)

HOLDS KEY TO PACIFIC, VANDERLIP DECLARES.

Los Angeles Man Insists Concession is No Recognition of Soviets; Sees the Japanese Restrained.

[BY CABLE—EXCLUSIVE DISPATCH.]

LONDON, Nov. 29.—Washington D. Vanderlip of Los Angeles declared tonight that, while there is no politics in his dealings with Russia, so far as politics may be interpreted to mean American recognition of the soviets, the concession to the Vanderlip syndicate of 400,000 square miles in Kamchatka, Siberia, moves him to believe that it is the key to the conquest of the Pacific, restraining Japan and opening the door to the entire Asiatic trade for America.

In a statement he openly appeals to the American people to "demand of Congress immediately to restore trade relations with Russia. The Pacific is your heritage. Make it a free ocean. Three-fourths of the population of the world faces it. They have waited for us throughout centuries. It is up to you now."

CLEANING UP SIBERIA.

Mr. Vanderlip, himself from the Pacific Coast, represents an exclusively Pacific Coast syndicate and naturally regards the Japanese problem with Pacific eyes. Speaking for himself and not for his syndicate, he says frankly Russia is turning next to cleaning up the Pacific Coast of Siberia and "when they are through with Japanese will be either dead or out."

He says that as soon as the Japanese heard of his concessions they sent two cruisers to Avatcha Bay, where they are repeating the feat of securing themselves as they did in the northern half of Saghalin. He predicted that the Russians will throw them out of both. The cruisers have gone to Avatcha Bay, which Vanderlip says is the finest naval harbor in the world with an entrance only 100 yards wide, capable of containing a thousand ships of deep draft and the largest outcrop of coal known, a seam aggregating ninety feet thick that can be trundled in barrows from the seam across the ship's gangway into its bunkers.

ISSUES STATEMENT.

In the face of Washington skepticism openly expressed regarding him and in the face of the apprehension of Great Britain and what he considers a direct reversal of French policy regarding trade with Russia, Mr. Vanderlip issued the following statement to the American people:

"With the memories of your Thanksgiving feast still with you, I want you to know that half of Europe is starving. The people are ready and willing to stop fighting and desire nothing better than a chance to work.

"France and England are demanding the payment of the Czar's debts. Russia does not refuse, but has asked me who is to pay Russia for the support of the army of 4,000,000 men used for two years to repel invaders. These include the United States.

RUSSIA SUFFERED HEAVILY.

"Russia has fought for seven long years, and buried more men than were connected in the American Expeditionary Forces. For three years Russia kept back the German hordes and saved France and England from the fate of Belgium. They are still fighting and dying, but fighting the nations they saved. They gladly go over the top in the snow, whole battalions without shoes

(Continued on Second Page.)

GRAFT IN SHIP REPAIRS.

Ten Per Cent of the Charges to Shipping Board Unwarranted, Witness Says.

[BY A. P. NIGHT WIRE.]

NEW YORK, Nov. 29.—Testimony that 10 per cent of the $7,000,000 Shipping Board repair bills in the South Atlantic district was graft was given here today to the Walsh Congressional committee examining into Shipping Board affairs. The allegation was made by Charles Banzahf, a traveling auditor of the board out of New York. It was contained in a letter written by the witness to the general comptroller of the board last July, read today by Chairman Walsh and identified by the witness.

Means by which the alleged "graft" was made possible, the witness testified, included lack of inspections, failure to check repair work, overcharges for materials and labor and unnecessary repairs. He cited an instance of a repair engineer who, he said, had sat in a pilot house and approved repair bills amounting to thousands of dollars without ever looking at the work. He declared inspectors had been told that costs were none of their business and that there was a spirit of make, rather than cut down, repair work.

FORMER GERMAN SHIPS.

Two of the former German ships were brought into the inquiry for the first time by Banzahf. He asserted he had been instructed to check up bills for the reconditioning of the former German liner Hamburg, now the New Rochelle. This ship was sold on a charter purchase contract to the Baltic Steamship Corporation.

The sale price, he understood, was approximately $985,000 and the Shipping Board had advanced for the reconditioning of the ship about $400,000. The bill of repairs for this ship, he added, was about $1,500,000, which an audit of ac-

(Continued on Second Page.)

Train Robbery Suspects Being Held in Iowa.

[BY A. P. NIGHT WIRE.]

COUNCIL BLUFFS (Iowa) Nov. 29.—Alleging that an attempt was made last night to break into an express car on Milwaukee passenger train No. 8, soon after it left Council Bluffs, three suspects this afternoon are under arrest at Manila and Neola, Iowa, and will be brought here tonight.

According to statements of railroad officials, similar means were taken to enter the express car to those used by the men who robbed the Burlington mail car, November 13, in Council Bluffs.

Some time after the report of the attempted robbery, and following a general alarm two young men, giving the name of T. J. Smith and Al Clark, of Mexico, Mo., who applied at the jail in Neola for lodging, were arrested, and a third suspect giving the name of Martin Dwyer of Stroughton, Ill., was arrested later at Manila.

Bavaria Plays 8 Per Cent Beer Versus Soviets.

[BY CABLE—EXCLUSIVE DISPATCH.]

BERLIN, Nov. 29.—"Beer vs. Bolshevism." That is the situation in Bavaria. Just as the hard winter is setting in with a lack of fuel and a shortage of food the Bavarian government is permitting the brewing of 8 per cent beer which is the prewar quality.

One result of this ruling is that the Bavarian burghers will be able to keep their insides warm though their exteriors may be cold. Another is that contented stomachs will make for contented minds and the discontent fostered by Bolshevist elements will wane. Some say that full strength beer will help to restore the Bavarian monarchy.

RAILROAD SUES FOR HUGE SUM.

Millions Involved in Litigation at the Capital.

Action Filed to Get Ruling on What Laws Are.

Houston Denies Checks for Cash Due Railroads.

[BY A. P. NIGHT WIRE.]

WASHINGTON, Nov. 29.—Mandamus proceedings against the Secretary of the Treasury were instituted today in the District of Columbia Supreme Court by the Grand Trunk Western Railway Company to require payment of an Interstate Commerce Commission certificate calling for $500,000 as due the road under the guaranty provisions of the Transportation Act. Justice McCoy issued an order returnable December 7, requiring Secretary Houston to show cause why the writ should not be granted.

While the Grand Trunk Company is the only petitioner in the case, approximately $400,000,000 claimed by the railroads is involved in the litigation, according to a statement issued tonight by the Association of Railway Executives.

OPINION IS CAUSE.

"This proceeding grew out of the opinion rendered October 7 by the Comptroller of the Treasury," the statement said, "based upon certain certificates presented by the Interstate Commerce Commission to the Treasury Department in favor of the Grand Trunk Western Railway Company and the Detroit, Grand Haven and Milwaukee road, in which opinion the Comptroller of the Treasury held that partial payments could not be made by the Secretary of the Treasury to a carrier in advance of final settlement.

"The comptroller held that the Interstate Commerce Commission was empowered to issue only one certificate to each carrier, which certificate must be for the full amount of the final settlement. While in this proceeding the Grand Trunk Railway Company is the only petitioner, yet the result of the decision rendered in this case will involve the payment of approximately $400,000,000 now due to railroads of this country under the guaranty provisions of the Transportation Act.

A TEST CASE.

"This proceeding is a test case designed and necessary to settle what the law is in respect to that authority and obligation of the Treasury Department to make partial payments under the guaranty when amounts are certified by the Interstate Commerce Commission, as certainly and in all event due, without waiting before making any payment for the result of a final accounting which cannot be accomplished for a very considerable time."

Secretary Houston said today that no course was left the treasury but to follow the decision of the comptroller unless a contrary decision should be rendered by the courts. The comptroller rulings, he said, are binding on the treasury and at present there is no alternative.

Reinstate Mexican Consul.

[BY A. P. NIGHT WIRE.]

DOUGLAS (Ariz.), Nov. 29.—Alfonso Pasquiral, Mexican Consul here, who was relieved from duty because of his refusal to vise a passport for Senator A. B. Fall of New Mexico, was reinstated today, according to advices from Mexico City.

KNOX HATS

TAKE ANY GROUP OF WELL DRESSED MEN AND IF ONE COULD LOOK IN THEIR HATS IT IS CERTAIN THAT THE MAJORITY WOULD BE WEARING ONE WITH THE KNOX TRADEMARK.

Priced from $10.00

Exclusive Representatives

Alexander & Oviatt

HILL STREET AT SIXTH

T-9

FERRY BOAT HITS OAKLAND PIER.

Vessel Strikes and Rips Out Piling and Near-Panic is Result at Oakland.

[BY A. P. NIGHT WIRE.]

OAKLAND, Nov. 29.—A string of sixty-three piles was torn out, two women were hurt and a number of passengers thrown into a panic when the Southern Pacific ferry, Oakland, crashed into a pier at the Oakland Mole today. Mrs. George Kramer and Mrs. R. W. Whipple of Oakland, who were injured, were treated at the Mole and sent to their homes. Delay in reversing the engines, which were at a dead center, was given as the cause of the accident.

CHARGES SHIP REPAIR GRAFT.

(Continued from First Page.)

counts reduced approximately $337,000.

The discrepancy between the sale price of the ship and the cost of reconditioning, he said, he could not explain without the contract of sale, which he did not have with him.

The contract for the reconditioning, he said, was awarded to the Morgan Engineering Company of Jersey City. He also testified the steamer Mercury, formerly the Barboen, was taken to the same yard for reconditioning, but after $175,000 had been expended, work was stopped because of lack of funds.

Up to six or seven months ago, he continued, repair work in New York yards, generally speaking, showed many irregularities including charging of hundreds of hours that were not rendered, excesses of class labor and excess in materials.

CONDEMNS WOODEN SHIPS.

Wooden-ship construction contracts promulgated by the Emergency Fleet Corporation in the early days of its organization were gone into by Eads Johnson, who was district officer of the fleet corporation. Johnson generally condemned the wooden-ship idea, and said he resigned because he could not conform to it. In describing an experience with a southern contractor, who wanted to build such ships, Johnson said the idea seemed to be build 1,000,000 wooden ships that would take 1,000,000 German torpedoes to sink.

Sales of surplus material now average about $1,000,000 monthly, G. D. Watt, manager of the eastern division of the sales and warehouse section, testified. The pay roll of the division is about $200,000 a year. Watt said if the present ratio of sales continued it would require about eighty months to close out the property.

It was said by members of the committee that R. W. Bolling, treasurer; Lester Sisler, former secretary, and Alonzo Tweedale, now general comptroller of the Shipping Board, would appear before the committee tomorrow. Bolling is expected to make a formal statement.

Bids Asked For New Highway.

[BY A. P. NIGHT WIRE.]

VISALIA, Nov. 27.—In its campaign to do its part toward opening the Kern River Canyon to the motorist, the supervisors of Tulare county have authorized the construction of a mountain highway from Springville to Camp Nelson, on the edge of the canyon's southern extremity. Bids for this work are to be opened next month that construction may begin next spring.

TREATY PARLEYS ONLY TENTATIVE

Jap Negotiations are Informal, Says Secretary Colby.

Replies to Protest of California Exclusion League.

Must Guard Rights of State, Stephens Rejoins.

[BY A. P. NIGHT WIRE.]

SACRAMENTO, Nov. 29.—Secretary of State Colby has wired Gov. Stephens and State Controller Chambers that treaty negotiations with Japan are informal and tentative and have not as yet reached the point of submission and of formal consideration.

The telegram follows:

"Replying to your telegram based upon press dispatches relative to negotiations with Japan, it is, of course, apparent to you that the subject is one that does not admit of free and open discussion by telegram. The views reflected in your telegram are well understood and I can assure you they are receiving and will continue to receive the most studious and open-minded consideration. It is our intention to avail ourselves of informal discussions with members of the Senate and House committees who are charged with responsibilities in this connection. The negotiations, which are informal and tentative, have not, however, as yet reached the point of submission and of formal consideration."

GOVERNOR'S STATEMENT.

Gov. Stephens, in commenting on the Colby telegram, said he relied on the western Senators to block any treaty with Japan that would be unjust to California. His statement follows:

"When in Washington last September I discussed the Japanese question with various administration officials and particularly with Secretary of State Colby. I know well they all have a thorough understanding of California's viewpoint. I have since been in correspondence with Secretary Colby and have insisted that, in any negotiations with Japan, California's rights must be safeguarded. I feel under obligation not to reveal at this time the statements and assurances given me. I owe this as a duty to the national government. Meantime, I am leaving nothing undone to press our cause.

"Even if the State Department should agree to terms that are objectionable, I feel that we can rely upon our western Senators to prevent ratification of any treaty unjust to California."

TO RESUME TALK.

[BY A. P. NIGHT WIRE.]

WASHINGTON, Nov. 29.—Negotiations between the United States and Japan looking to a new treaty growing out of the adoption of the antialien law in California will not be interrupted by reason of the visit of Secretary Colby to South America. The conversations, which were suspended last week during the absence from Washington of Roland S. Morris, American Ambassador to Japan, are to be resumed at once and it was said today that since Undersecretary Davis was fully acquainted with the details of the negotiations, he and Mr. Morris could bring them to a conclusion.

State Department officers are to confer with leaders in the Senate and House before the negotiations are completed. In this connection it was learned that the exclusion of Japanese coolies from this country is to be accomplished not simply by an imperial Japanese decree, but by American law. This will involve legislation by Congress probably in connection with the whole subject of immigration restrictions which now are being considered by the Senate and House Immigration Committee.

It also was learned today that it is not proposed to confer full civil rights upon Japanese now in this country. Instead there will be some safeguarding of the property rights of Japanese already legally acquired. This is described as a much narrower privilege than that of the free enjoyment of civil rights.

The first of the conferences between State Department officers and Congressional leaders was held late today, Representative Johnson of Washington, chairman of the House Immigration Committee, spending an hour at the department. The meeting was described as being of a confidential character.

MURDER FIFTEEN BRITISH POLICE

(Continued from First Page.)

yard in the district of Finsbury, an important section of the city of London, less than a mile north of London bridge, were surprised by a policeman Saturday night. This attempt was almost coincident with the breaking out of incendiary fires in Liverpool.

The policeman challenged a loiterer, who immediately attacked the officer and shouted for help. Five men with revolvers compelled the policeman to liberate the man. All the men escaped.

Searching behind wagons, the policeman found cotton waste soaked with gasoline had been pushed through a gateway of a lumber yard, and he also discovered two revolvers and 100 cartridges. One of the supposed incendiaries was later arrested.

The man, who said he was William Robinson, a student, 20 years old, was arraigned in police court this morning. A detective inspector testified that when he searched Robinson's rooms he found a quantity of Irish Self-Determination League and Gaelic League literature. Robinson was remanded for a week.

ROUND UP SUSPECTS.

[BY CABLE AND ASSOCIATED PRESS.]

LIVERPOOL, Nov. 28.—The Liverpool police force was busily engaged today rounding up men suspected of having played a part in Saturday's great conspiracy of incendiarism, in which the government claims members of the Sinn Fein were engaged. The guards in the affected parts of the city have been strengthened and the situation today appeared to be well in hand.

Several men already have been arrested, one of them charged with having shot and killed a civilian bystander while the police were trying to arrest the accused, who, they assert, had a hand in the warehouse burnings.

WOULD EXCLUDE ALL JAPANESE.

(Continued from First Page.)

to the House next week in a speech in which he will contend that the gentlemen's agreement has failed to prevent the influx of a horde of Japanese. Representative Siegel of New York and Representative Welty of Ohio, members of the committee, are in Canada investigating the smuggling of Asiatics across the international boundary to deal with which there is to be a provision in the immigration bill.

FAVORS FEDERAL BOARD.

The creation of a Federal immigration board, to pass upon questions relating to immigration, including the number of immigrants that shall be admitted into the United States, will be urged by Senator Sterling of South Dakota, when Congress reassembles.

"I am convinced that restriction of immigration at this time is imperative," said Senator Sterling. "Ordinarily I am inclined to be lenient in the matter of immigration and would oppose restriction of immigration. But the conditions of Europe, and the fact that immigrants are seeking to come into the United States in numbers that cannot be readily assimilated, make restriction necessary.

"There are two fundamental reasons for restriction of immigration now. The first is the labor situation. We want American labor to be able to continue on a high standard, which it will not be able to do if it must suffer competition from the hordes that are coming here. The second is that unless there is restriction, radical elements which are disturbing other nations today will more easily enter the United States."

Senator Sterling said he knew there was sentiment among some members of Congress for the absolute exclusion of all immigration for the present but that he was unwilling to go that far. He said:

"I believe that the most obvious solution is through a competent immigration board which will consider the assimilability of the various nationalities or ethnic groups, the standards of living of the peoples of the various nationalities or groups and how their standards correspond with the standards of American workmen.

"This board will consider also the amount of unemployment in the United States and the general labor and economic conditions.

"It will have, if constituted, the power to admit to the United States immigrants from any group or nationality, or all such groups—but only in such numbers as we can readily assimilate and find employment for. It will also have the power to co-operate with the States of the Union regarding the distribution of immigrants entering the United States."

MUST OBEY LAWS.

In his bill Senator Sterling plans to insert a provision which will compel immigrants entering this country to promise to conform to and obey the laws of the United States. He plans, too, for the use of a text-book on American institutions, which would be the basis of examination before the immigrant could become a naturalized citizen of the United States.

"There is no doubt that much could be accomplished and should be accomplished at the other end even today," he declared. "Officials on the other side should see to it that immigrants are not allowed to sail for this country unless they are satisfactory. The immigrants should be properly informed as to the laws of the United States regarding the entry of immigrants. I saw a room crowded with 500 men women and children awaiting deportation because they could not enter under the laws. There were some real tragedies among these cases of deportation.

"Some of the steamship companies are encouraging immigration to this country so as to get the business. I am told that they charge enough for the passage over here to carry the immigrants back to Europe if they are not admitted."

Princess' Husband Asks Divorce in Wisconsin Town.

[BY A. P. NIGHT WIRE.]

MILWAUKEE, Nov. 29.—Capt. Wallace Schultz, a prominent engineer, who, a few months ago married a Russian princess, Nadejda Troubetzkey, said to be the most beautiful Red Cross nurse in Europe, has filed a complaint for divorce at Green Bay, it became known today.

Capt. Schultz charges that the princess has an undivorced husband, Victor A. Turin, at one time an officer in the Russian Imperial Guard, reported dead, but now found to be living in New York State.

Socialists Join Russian Reds.

[BY CABLE AND ASSOCIATED PRESS.]

STRASBOURG (France), Nov. 29. The Congress of the Unified Socialist party for the district of Strasbourg and its suburbs has voted for adhesion to the Moscow Third Internationale.

MAKES APPEAL TO AMERICANS.

(Continued from First Page.)

or sufficient clothing. They are fighting against American-made machine guns, rifles, poison gas, airplanes, all the magnificent equipment that America sent to France. I reviewed a division of husky shock troops and saluted American uniforms and Springfield rifles.

"There is no disorganization. They are moving and acting like one man. They will not be dictated to as to the form of government they will have by any nation or combination of nations.

"They have beaten England, France and Poland on the Polish front, and France in the Crimea. They are driving back the Japanese at sea. In a few months the latter will be cleared from the Siberian littoral, and this without help from America. I can assure you that the Japanese will soon be cleared from the mainland of Asia, and this includes Korea. The Japanese are caught at last between the upper and nether millstones as represented by Russia and China on one side, and the United States on the other. Russia is grinding.

"The open door for which America has clamored for thirty years will soon be a reality.

"The Russian people do not ask your sympathy. Their message to you is: 'Tell the American people to send us locomotives, and our armies will never rest until every Japanese in Siberia is under the ground or in the sea.'

NOT SEEKING CONQUEST.

"They do not seek conquest, but are determined to have back their own. Let America, Canada, Australia and Russia make of the Pacific a free ocean. Canada and Australia are linked with America. Thus, with the condition that England's finances are in, and the attitude of the labor party will not allow her to give support to their unnatural Malay ally.

"Russia has taken up America's task and is going to it man-fashion. They are not the same people the Japanese conquered a few years ago. Then it was said that one Japanese was equal to four Russians. Now the situation is reversed. They were slaves then and bowed their backs to the cut and slash of the knout. Today they are free men looking the world in the face and daring it to come on, heads up, eyes aglow with that spirit of understanding which makes them unconquerable.

NO BRIEF FOR COMMUNISM.

"I hold no brief for Communism. I have seen it working and I know that it is not practicable. I am going to make a broad statement and that is that neither do the Russian people think so and this includes many of the leaders. That's are few of the principal Communistic laws which were started three years ago that are in force today. Sweeping changes were made as soon as it was found after trial that the system was not practicable. The Russians are fast learning that men are not born free and equal, but are born free to become equal. The time is approaching when the only trace remaining of Communism will be the nationalization of transportation, mines, banking, oil and other great public utilities along the agrarian co-operation which we have already worked out in the United States. The government will own the land, this preventing the recurrence of great estates as under the Czar.

FREE SPEECH PREVAILS.

"Free speech prevails in Russia as it does not in America. The only thing necessary to bring peace and reconstruction to Europe is that Congress restore trade relations with Russia. Ten days after the news of my contracts was given to the world, France declared for trade recognition and England is on the point of signing. First they ridiculed; now they are in a state bordering upon panic.

"I have joined the frontiers of Russia and America, making a broad band of republicanism around the world from Atlantic to Atlantic. I offer you 400,000 square miles of territory with vast stores of fuel and fish. I offer you the chance to supply 150,000,000 white people with commodities reaching a total of $3,000,000,000 for which they give in return as payment raw materials from a half of the continents of Europe and Asia, great stores of which are ready for immediate shipment. The open door to 600,000,000 Chinese and Koreans is ready for you to enter.

"Go to it, you big glorious sons of the Golden West. Line up your Borahs, Underwoods, Johnsons, Phelans and demand that Congress immediately restore trade relations with Russia. The whole Pacific is your heritage. Make it a free ocean. Three-fourths of the population of the world face it. They have waited for you throughout the centuries. Now it's up to you."

TWO FARMERS KILL WIVES AT SAME TIME.

[BY A. P. NIGHT WIRE.]

RALEIGH (N. C.) Nov. 29.—Charles Davis and Samuel Shadrick, Wake county farmers, were arrested and brought here in connection with the killing of their wives this morning.

Where Do You Come In?

A great middlewestern merchant said recently:

"For three years we have been buying with enthusiasm and selling in cold blood. For the next three years we shall buy in cold blood and sell with enthusiasm." A new version of the change from a seller's to a buyer's market.

Are you manufacturing and selling with enthusiasm or are you a delayed opportunist?

For unlabeled, unadvertised, unknown goods a seller's market is a great opportunity. When any quality at all is bought with enthusiasm—why be fussy? Why not charge all that the traffic will bear? "Get it while the getting's good."

But that time has passed. The public again has an opportunity to select.

And the public always prefers known values to unknown.

Nation-wide recognition of quality may be secured by nation-wide advertising.

Butterick—*Publishers*

The Delineator (*$2.50 a Year*) Everybody's Magazine (*$2.75 a Year*) The Designer (*$2.00 a Year*)

LONDON MOB JUST "CINEMA STUNT."

Police Disperse Crowd While Cameramen Click Off Exciting Scene.

[BY CABLE AND ASSOCIATED PRESS.]

LONDON, Nov. 29.—What at first might have been mistaken for a genuine move upon the government buildings in Whitehall was made this morning when a small crowd attempted to pass the barriers recently erected by the police at the entrances to Downing street and King Charles street. The crowd, however, was made up of about 150 supernumeraries sent by a moving-picture company for photographic purposes only. The "mob" was dispersed by the police, the cameramen meantime cranking vigorously.

BATTLE FLEET PLAYS AT WAR

(Continued from First Page.)

hauling supplies and the many other odd jobs comprising man-of-war routine which they turned into play, devoting only casual glances to the convoy of destroyers which surrounded the battleships. The sailors displayed little interest in the New Mexico ahead, or the Idaho behind the Mississippi.

Still other sailors played at sinking the surrounding destroyers and the New Mexico and Idaho. In the gun turrets of the Mississippi they gravely whirled the heavy calibered weapons left and right, elevating the big guns for distance. Careful computation followed the training of the guns and the trigger was pressed. So realistic did it seem that the correspondent held his fingers to his ears, anticipating a deafening detonation.

Something went "pop" twenty feet forward at the gun muzzle, and a harmless piece of wadding fell to the deck. The secret was in a small caliber rifle attachment which permits gun crews to practice with the huge "bull dogs" in all elements except actual firing.

The marine detachment aboard the Mississippi played with a medicine ball during the maneuvers and ran a marathon about the decks.

Tactical maneuvers may mean a lot to the heavy minds of admirals and gold-braided officers, but to the "gobs" maneuvers mean only separation from cherished shore liberty.

SAILING DATE SET.

Yale-Harvard Steamship Service to Start March 1.

[BY A. P. NIGHT WIRE.]

SAN FRANCISCO, Nov. 29.—The Los Angeles Steamship Company will begin service between this city and Los Angeles March 1, operating the Yale and Harvard. These vessels, formerly on the run, have been returned from transport service on the Atlantic. Their schedule will provide for daily trips, except Sunday, eighteen hours being required between ports.

EVERY MORNING IN THE YEAR. Los Angeles Times

The Times Building, First and Broadway.

$1.05 per Month / DELIVERED BY CARRIER / Single copies, 5c; Sunday, 10c

By Mail, in Postal Zones 1 to 4, inclusive (California, Arizona, Nevada, Utah, Oregon, Washington, Yearly, $15.00; Monthly, $1.65. In Zone 5, including Colorado, Idaho, Montana, Wyoming, Yearly, $16.00; Monthly, $1.35. In Zones 6, 7 and 8, United States, Canada and Mexico, Yearly, $18.00; Monthly, $1.50. Foreign.

Entered as second class matter, December 4, 1891, at the Postoffice at Los Angeles, under the Act of March 3, 1879.

TUESDAY MORNING, NOVEMBER 30, 1920. Vol. XXIX.

SAMOAN TROUBLE FOCUS

Order Lieut.-Commander Boucher To "Undesirable" to be Deported.

[BY A. P. DAY WIRE.]

WASHINGTON, Nov. 29.—The recent unrest among the native naval-controlled island of Samoa in the Pacific was "influenced by Commander Kail, Lieut.-Commander Boucher and an American citizen, Greene," said a dispatch received today by the Navy Department. Capt. Waldo Evans, the new governor of the island and head of the navy, appointed to inquire into the trouble.

Capt. Evans recommended that Lieut.-Commander Boucher be court-martialed on charges of "conduct unbecoming an officer and a gentleman; conduct prejudicial to good order and discipline; drunk on duty; disrespect to President, Secretary of Navy and superior officers."

Capt. Evans said that Greene would be deported "as undesirable," but no recommendation was made as to Commander Kail. The captain added that there was no evidence of "legal, financial or political irregularity" in the administration of the affairs of the island.

TRIAL IS ORDERED.

Trial of Commander Boucher, by general court-martial as the result of the findings of a naval court of inquiry was ordered by Secretary Daniels. The court of which Rear-Admiral C. E. Hughes is senior member, was ordered to Samoa after Boucher had filed with the department serious charges against his senior, Commander Terhune, who recently committed suicide.

Secretary Daniels said that in his opinion the action of the court under Admiral Hughes had "completely exonerated" Commander Terhune of the charges made against Boucher.

GREENE KNOWN [illegible]

[BY A. P. DAY WIRE.]

SAN FRANCISCO, Nov. [illegible] Arthur A. Greene, the [illegible] citizen, who is to be deported from American Samoa in connection with recent unrest among Samoan natives, according to Washington advices, is well known in newspaper circles in Portland, Sacramento and San Francisco, where he was employed several years ago, prior to his going to Honolulu as city editor of a daily paper.

Greene, in Honolulu, married a young woman of Samoan extraction and shortly afterward went to American Samoa to look after her inherited estates.

In connection with the unrest among the Samoans early in the summer, which culminated in the stoning of Gov. Terhune's automobile in July, Honolulu papers published statements by Greene which criticised that Gov. Terhune had control of communications. Greene, according to relatives here, was [illegible] "Attorney for the Natives" and is reported to be prominently identified in their demonstrations against the naval administration.

PLAN AIR SERVICE, PEKING TO SHANGHAI.

PLANES WILL CARRY MAIL FOR FIRST SIX MONTHS—LATER WILL TAKE PASENGERS.

[BY CABLE—EXCLUSIVE DISPATCH.]

SHANGHAI, Nov. 29.—Official sanction has been given by the Peking Cabinet for the inauguration of an air service between Peking and Shanghai. There will be intermediate stations at Tsinan, Suchow and Nanking, where stops for the night will be made. Arrangements for the service are now being made.

For the first six months, the airplanes will transport only mail, but after that they will carry passengers and express.

FARM BUREAU TO DO BUYING FOR MEMBERS.

[BY A. P. NIGHT WIRE.]

VISALIA, Nov. 29.—The Tulare County Farm Bureau today announced its decision to do its own buying and selling, and will name a manager to start buying all kinds of farm machinery for all members at wholesale prices.

The bureau already has [illegible] ed with lumber mills to buy at wholesale, and distribute to members at cost, plus [illegible]

Grayco soft collars

like GRAYCO GRANTS they give satisfaction.

TEL. 19155 319 SOUTH [illegible]

Full Dress For Hire BRILL [illegible]

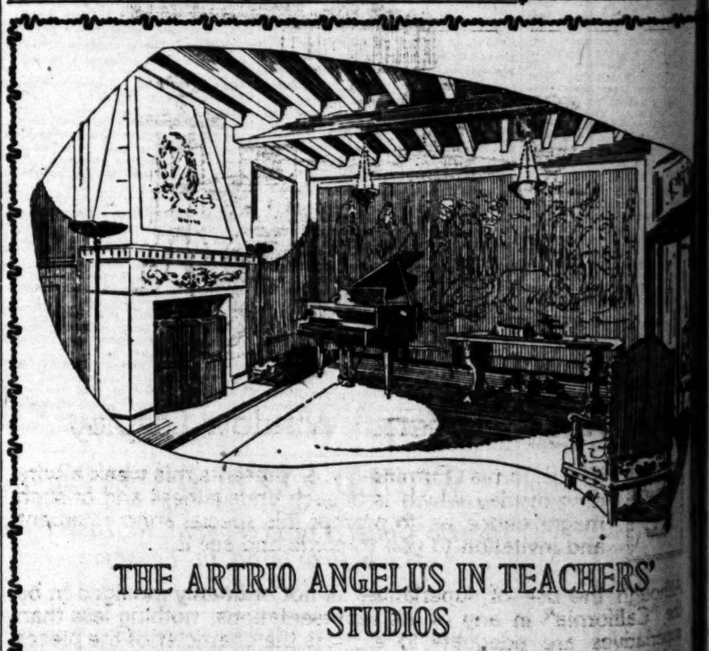

THE ARTRIO ANGELUS IN TEACHERS' STUDIOS

No less an authority than Harold Bauer has recently stated that the reproducing piano must soon be a part of the equipment of the studio of every progressive teacher of the piano. Obviously, an instrument which reproduces Mr. Bauer's art at his very finest moments, which brings to the studio the actual playing of the greatest pianists of the world, is of inestimable value to both teacher and pupil.

The Artrio Angelus is unqualifiedly perfect in its reproductions of the playing of the many world-famous pianists who have entrusted to its keeping their reputations for the present and for posterity.

To every teacher of the piano, to every pupil and every musician we extend an earnest invitation to hear the Artrio Angelus, to freshen the memory of the playing of their favorite masters. You will be amazed at and delighted with its perfection. Come any time to listen and to learn.

416-418 SOUTH BROADWAY

Wiley B. Allen Co.

SAN FRANCISCO, LOS ANGELES, PORTLAND, ORE., OAKLAND, FRESNO, SAN DIEGO, SAN JOSE, SACRAMENTO

No. 8

...os Angeles Times DAILY SUNDAY DECEMBER 1, 1...
...Times Building, First and Broadway.
DELIVERED BY CARRIER { Single copies: Daily, 3 cents; Sunday, 10 cents. Subscription rates: Zone 1, including California, Arizona, Nevada, Utah, Oregon, Wyoming, Idaho, Montana, New Mexico, Colorado, Kansas, Oklahoma, Texas, Missouri, Iowa, Minnesota, North Dakota, South Dakota, Nebraska, Illinois, Wisconsin, Michigan, Indiana, Ohio, Kentucky, Tennessee, Mississippi, Louisiana, Arkansas, Alabama, Georgia, Florida, South Carolina, North Carolina, Virginia, West Virginia, Pennsylvania, New York, Vermont, New Hampshire, Maine, Massachusetts, Rhode Island, Connecticut, New Jersey, Maryland, Delaware, District of Columbia: Daily and Sunday, $16.00; Monthly, $1.50. In Zones 6, 7 and 8: Daily and Sunday, $16.00; Monthly, $1.50. POSTAGE PREPAID.
...tter, December 4, 1891, at the Postoffice at Los Angeles, Cal., under the Act of March 3, 1879.
...NOVEMBER 30, 1920. Vol. XXXIX. No. ...

TROUBLE FOCUSE...

...Commander Boucher Tri... ...irable" to be Deported.

[BY A. P. DAY WIRE.]

...ov. 29.—The recent unrest among the natives ... of Samoa in the Pacific was "influenced by ... ...mmander Boucher and an American citizen ... ...rh received today by the Navy Department ... ...e new governor of the island and head of ... ...nto the trouble.

...nounded that ... ...oucher be ... ...ges of "con... ...officer and a ... ...prejudicial to ... ...pline; drunk ... ...o President, ...superior of...

...hat Greene ... ...ndesirable," ... ...was made ... ...The captain ... ...evidence of ... ...tical irregu... ...ation of the ...

...RED. ... ...Boucher, by ... ...s the result ... ...val court of ... ...y Secretary ... ...which Rear... ...is senior ... Samoa after ... the depart... against his ...rpuns, who ...de. ... that in his ...e court un... "complete... ...der Terhune

of the charges made against ... Boucher.

GREENE KNOWN HERE.

[BY A. P. DAY WIRE.]

SAN FRANCISCO, Nov. ... Arthur A. Greene, the ... citizen, who is to be deported ... American Samoa in connection ... recent unrest among Samoan ... according to Washington advi... well known in newspaper circ... Portland, Sacramento and ... Francisco, where he was em... several years ago, prior to ... Honolulu as city editor of a ... paper.

Greene, in Honolulu, marri... young woman of Samoan ... tion and shortly afterward ... American Samoa to look over ... inherited estates.

In connection with the ... among the Samoans early last ... mer, which culminated in ... stoning of Gov. Terhune's re... in July, Honolulu papers pub... statements by Greene which ch... that Gov. Terhune had censore... communications. Greene, ... ing to relatives here, was kno... "Attorney for the Natives," an... reported to be prominently id... fied in their demonstrations a... the naval administration.

...E, ...ANGHAI. ... MAIL FOR ...—LATER ...NGERS. ...

...PATCH.] ...29.—Official ... by the Pek... ...guration of ... Peking and ... the inter... ...n. Boucher ... ...ns for the ...rangements ... being made. ...ns, the air... ...y mail, but ... passengers

of farm machinery for all ma... at wholesale prices.

The bureau already has ... ed with lumber mills to buy ... at wholesale, and distribute ... members at cost, plus 2 per ...

Grayco soft collars hand tailored
The GRAYCO CRAVATS they give satisfaction.

...DO ...EMBERS. ...

Full Dress S... For Rent
BRILL'S
TEL. 19155 319 SOUTH SPRI...

...IN TEACHERS' ...

...d Bauer has recently ... must soon be a part of ... progressive teacher of ...ent which reproduces ...moments, which brings ... the greatest pianists of ... both teacher and pupil.

... perfect in its reproduc... ... world-famous pianists ... their reputations for ...

... every pupil and every ...ation to hear the Artrio ...f the playing of their ...azed at and delighted ... to listen and to learn.

...ADWAY
...en Co.
...NO. ORE. OAKLAND. ... SACRAMENTO

Harris & Frank
437-443 SPRING, NORTH OF 5TH

Giving Los Angeles
LOWER PRICES
20% Reduction
—on—

EVERY Man's, Young Man's and Boy's suit, overcoat and pair of trousers in our stock.

In making this 20% reduction we are gladly responding to the public demand.

A world of new clothes in our Men's and Boys' departments, including the famous makes of Stein-Bloch for men, Langham-High and Sampeck for boys.

Men's Suits and Overcoats now as low as
$32 $36 $40 $44 $48
$52 $56 $60 $64 $68

Boys' Suits and Overcoats now as low as
$14 $16 $20 $24 $28
$32 $36 $40 $44 $48

Harris & Frank INC.
437-443 SOUTH SPRING ST.
OUTFITTERS OF DEPENDABILITY

A Very Wonderful Window Display

THE California Furniture Co. presents this week a window display which is of such unusualness and of such magnificence as to prompt this special announcement and invitation to you to come and see it.

Although the use of superlatives is not ordinarily indulged in by the "California" in any of its representations, nothing less than superlatives are adequate to express the character of the pieces included in this window exhibit. It is beyond all doubt the most important display of fine furniture pieces ever seen in Los Angeles or elsewhere on the Pacific Coast, and one which has been but rarely equaled anywhere in this country.

The only way to fully appreciate the display is to come and see it and to study each piece individually for every item in the display is a masterpiece. There are wonderful upholstered pieces in hand needlework covering, and exquisite pieces of French furniture and very unusual new French mirrors, and very marvelous lamps, and a beautiful living-room table that makes one think of a fine piece of jewelry and other pieces of highest artistic conception such as are very rarely seen for the reason that there are but very few artisans capable of producing them.

We extend to you an invitation to come and see the display and we hope you will feel free to come in and give us the pleasure of explaining each piece individually.

California Furniture Co.
BROADWAY 644-646
INTERIOR DECORATORS

EVERYTHING IS MADE ILLEGAL.

Tennessee Reformers Want to Close Up Country.

Congressman Refuses to Present Their Bill.

Sabbath Observance Would be Made Certain.

[EXCLUSIVE DISPATCH.]

WARHINGTON, Nov. 29.—Operation of trains in interstate traffic, delivery of mail and mailing of Sunday newspapers on Sunday would be prohibited if Congress should pass the legislation which will be urged by the reform organizations working for strict observance of the Sabbath. The bill sanctioned by the reformers provides:

(1.) Hereafter it shall be unlawful for any person in the employment of the United States to work or carry on his ordinary vocation on Sunday.

(2.) It shall be unlawful for any person or corporation to operate on Sunday any freight or passenger train or mail train, or any other train or part of a train in the carrying of interstate commerce, trade or traffic of any kind.

(3.) It shall be unlawful for any postoffice to be open on Sunday or to deliver mail on Sunday; it shall be unlawful for any mail to be carried or delivered on Sunday by any employee of the United States, whether in city or country.

NO NEWSPAPERS.

(4.) It shall be unlawful for any newspaper or other paper or publication published or purporting to be published on Sunday to be received, carried or delivered as mail to any agency of the United States, in any postoffice, or over any route under the jurisdiction of the United States.

(5.) It shall be unlawful for any person or corporation engaged in interstate commerce or carrying on any business or vocation under the laws of or with the permission or license from the United States or any of its agencies to do or carry on any ordinary vocation or business on Sunday, the purpose of this act being to express our national determination to honor the Sabbath Day and keep it holy, as God commands, thereby securing for all that opportunity for spiritual and bodily refreshment decreed by our Lord for the happiness of all men and the safety of all nations.

(6.) Any person who does any of the things above declared unlawful or who aids another in doing any of the things above declared unlawful shall be guilty of a misdemeanor and punished upon conviction by due process of law by a fine of not under $100 nor over $10,000 for each offense, and by imprisonment for not over six months in the discretion of the court.

HEAVY PENALTIES.

(7.) And any corporation that does or aids in doing those forbidden things shall upon conviction be fined not less than $1000 nor more than $100,000 for each offense and upon conviction a second time for like offense shall forfeit its charter and franchise and be enjoined from operating in interstate commerce: provided, however, that emergency instances of charity and necessity are not included nor punishable under the provisions of this act.

The Tennessee Conference of Sabbath Reformers sent this bill to Senator McKellar of Tennessee for introduction. He declined, explaining that the movement should win favor in the States before meeting Federal legislation.

However, with the Democrats of the South virtually united for national legislation, and such Republican leaders as Senator Wesley L. Jones of Washington, Arthur Capper of Kansas, Miles Poindexter of Washington, Gov. Sproul and former Gov. Brumbaugh of Pennsylvania, former Gov. Osborne of Michigan and former Gov. W. R. Stubbs of Kansas, holding offices in their organizations, the leaders of the blue law crusade are hopeful of success.

MRS. BRYCE REFUSED ADMISSION TO WALES.

SISTER-IN-LAW OF FORMER AMBASSADOR IS FORCED BACK TO IRELAND.

[A. P. FOREIGN CORRESPONDENCE.]

DUBLIN, Nov. 11.—Mrs. Annan Bryce, wife of the former member of Parliament for Inverness and sister-in-law of Lord Bryce, former British Ambassador to the United States, recently was prevented by British authorities from landing in Wales to deliver an address.

She had been staying in Glengariff, county Cork, with her husband and received an invitation to address meetings in Tonypandy, South Wales. She crossed to Holyhead to fulfill this engagement, but when the boat reached Holyhead pier a military officer ordered her down to the cabin to be searched. Nothing was taken except the notes of the speech she meant to deliver in Tonypandy.

She was refused permission to land at Holyhead and was taken back to Kingstown in custody. At Kingstown she was put on a military motor lorry and driven to the Bridewell, where she was detained for a few hours. A castle official arrived and informed her that there was no charge against her and she was then released.

CAPTURE ALLEGED SLACKERS IN TEXAS.

[BY A. P. NIGHT WIRE.]

SAN ANTONIO (Tex.) Nov. 29.—After more than two years wandering in South America, Mexico and western cities of the United States, Tom Caplis, Jr., and Joe Caplis, farmers of Shreveport, La., reported to be wealthy, were in the City Jail today with their father, the three charged with conspiring to violate the draft laws.

They were called from bed and arrested early yesterday morning by Federal officers at a house in one of the better residence sections, where, with women members of the family, they had been living for about two months. Fugitive warrants were filed against them.

This is No Joke; Weds Mother of ex-Wife; Pinched

[EXCLUSIVE DISPATCH.]

LOUISVILLE, Nov. 29.—Putting all jokes aside, Walter Thornton, Paducah cooper, married his mother-in-law. But the joke would not stay put—and now the newlyweds, the County Attorney and the county judge are trying to find out who the joke is on.

The marriage took place Thanksgiving Day. The honeymoon lasted until yesterday. They were arrested on the charge of violating the Kentucky statute which says, among other things, that a man shall not marry the mother of his wife. A fine of from $500 to $5000 attaches and, if such a marriage is not terminated, penitentiary sentence is the alternative. Thornton married May Hale five years ago. They lived together until a year ago. Three weeks ago Thornton obtained a divorce on the ground of infidelity and he and his young daughter continued to live at the home of the mother-in-law, Mrs. Effie Hale.

Thornton is 32 years old; his bride, 42. County Attorney Wickliffe ordered their arrest after reading the marriage announcement. When arraigned the newlyweds pleaded that the bride was no longer Thornton's mother-in-law after he obtained the divorce from her daughter. Judge Lang took the case under advisement.

FLEET PRACTICING BATTLE MANEUVERS.

BIG SEA FIGHTERS SAIL FROM SAN FRANCISCO FOR IMPORTANT WORK.

[BY A. P. DAY WIRE.]

SAN FRANCISCO, Nov. 29.—Headed by the battleship New Mexico, flagship of the Pacific Fleet, and the New York, flagship of the battleship force, the two divisions weighed anchor at 9 a.m. in the port here today and steamed to sea to go through all of the movements of meeting a foe bent on attacking the California mainland. Previous to its arrival at the maneuver field, the exact location of which is unknown to all but those in command, the battleship force will be met by three destroyer divisions, which steamed out of San Diego yesterday.

It is not to be a sham battle, according to Rear-Admiral Twining, chief of staff of the fleet, but a working out of the same strategical and tactical maneuvers that would be compelled by actual combat. Deployments and battle approach, signals and communications, gunnery, submarine protective screens and every artifice of naval war will be utilized. Night destroyer hunts for dodging submarines and reports on the location and evolutions of the tactical enemy also will feature the maneuvers.

FOUNDATION DIVIDES EDUCATIONAL FUNDS.

[BY A. P. DAY WIRE.]

NEW YORK, Nov. 29.—The Rockefeller Foundation last night announced the preliminary apportionment of $3,000,000 in aid of medical education in Canada, out of the $5,000,000 previously set aside for the purpose. The apportionments now made are of two classes, first, contributions toward increasing the permanent resources in buildings and endowments of schools already well established; second, contributions to annual income of institutions which are undergoing reorganizations.

These allotments have been made as follows:

McGill University, Montreal, $1,000,000; University of Toronto, $1,000,000; Dalhousie University, Halifax, $500,000; University of Manitoba (Winnipeg) $500,000.

Schools in process of reorganization to receive aid from the income of the $3,000,000 reserve are:

University of Alberta, for the year 1920-21, $25,000; University of Montreal, 1920-21, $25,000.

COUNTERFEITERS ARE ARRESTED, SAY POLICE.

[BY A. P. DAY WIRE.]

CINCINNATI, Nov. 29.—Following information given by a woman, three policemen entered a room here yesterday and arrested two men who were drying the ink on more than $4000 worth of $10 bank notes, which had been printed from copper plates. The counterfeiting outfit, police say, is one of the most complete which has ever been found in Cincinnati. The prisoners were registered as Martin Hamman, 37, Cincinnati, and Charles Schwibb, 25 years old, Vincennes, Ind. Nine of the bank notes had been completed and the paper was still wet. The paper used was of the best grade and an artificial toughness was added with glue.

Police say Hamman was sentenced to serve five years in the Federal penitentiary at Leavenworth, Kan., after he had been convicted of counterfeiting in Oklahoma, and was recently released.

OKLAHOMA CITY, Nov. 29.—Counterfeit Federal Reserve bank notes, made by the same process as that described in the recent arrest of Hamman and Schwibb and the seizure of a counterfeiting outfit in Cincinnati by police, have been circulated freely in Oklahoma City recently, according to John Hubatka, chief of detectives.

NOTED SURGEON DIES A VICTIM OF X-RAY.

DR. CHARLES INFROIT, SINCE INFECTION, UNDERWENT MANY OPERATIONS.

[BY CABLE AND ASSOCIATED PRESS.]

PARIS, Nov. 29.—Dr. Charles Infroit, famous X-ray specialist, is dead. One of Dr. Infroit's hands became infected in 1898 as a result of his constant use of the X-ray, and an operation was performed.

Since that time he had undergone twenty-four operations, twenty-two of which were performed in the last ten years. The last was on August 1, when his right arm and left wrist were amputated.

His announcement in 1915 in the Academy of Medicine of Paris that he had extracted a shrapnel bullet from the heart of a soldier was read with interest throughout the world.

"Music is the Spirit of Christmas"

"Make This a Musical Christmas"

—the Gift for all the Family

An Aeolian-Made Player Piano for Only $670—

The pleasure in giving of so worthy a gift as an Aeolian Player Piano is only exceeded by the joy with which it is received. When you give an Aeolian you give lasting pleasure and wholesome entertainment to the whole family for years to come.

The Aeolian Player at $670 is a most unusual value—it is by far the finest instrument at anywhere near its price. It is made by the great Aeolian Co., which also makes the world-renowned Duo-Art Reproducing Piano, the Pianola and famous Weber, Steck and Stroud pianos.

This splendid instrument may be obtained here and held for Christmas delivery by making a small first payment, allowing you thirty months in which to complete payment.

"The Steinway House" maintains one of the largest stocks of player rolls in the city. All of the standard makes are included. Here are some of the new ones. Come in and try them over:

New Player Rolls—

"All You Have to Do is Smile"..$1.25 "Moments" $1.25
"Springtime" .....$1.25 "Love Nest" $1.25
"I'd Like to Fall Asleep and Wake Up in My Mammy's Arms".....$1.25
"An Old Fashioned Garden" $1.25 "Feather Your Nest" $1.25
"Hula Blues" .....$1.25 "Casey Jones" $1.25

Geo. J. Birkel Co.
"The Steinway House"
446-448 South Broadway

STATEWIDE TRUST SERVICE

Are you protecting your Children's Inheritance

However much you desire to appoint an individual Executor, would you jeopardize the future of your loved ones by an unwise, though perhaps thoughtful, selection?

You have a sincere regard for your friend and an enduring affection for your wife, but why burden either of them with the exacting duties of executorship?

What assurance have you that they will be competent or even willing to assume your responsibilities when the fateful moment arrives?

The BANK OF ITALY is the ideal Executor. It is always competent, always painstaking, always ready, always thoughtful.

Consult your attorney on this important matter.

Resources of $150,000,000.00

Bank of Italy
SAVINGS-COMMERCIAL-TRUST
San Francisco

Los Angeles Branches
Broadway at Seventh
Spring and Temple Sts.
Pico and El Molino Sts.

MEMBER FEDERAL RESERVE SYSTEM

GOOD Used Cars—the classified columns of The Times contain Hundreds of More offers to select from than any other Los Angeles newspaper.

The Times Free Information Bureau
619 South Spring Street.

THE TIMES FREE INFORMATION AND RESORT BUREAU is for the accommodation and benefit of persons seeking interesting routes of travel, desirable hotels and rest, recreation and recuperation at the seashore or in the mountains.

Particulars are furnished by competent attendants and by correspondents to the general public regarding rates and attractions of railroad and steamship lines, hotels and pleasure and health resorts. Descriptive circulars and transportation literature are kept on hand for inspection and distribution. This service is absolutely free. Literature may also be obtained at the New Times Building, Broadway at First street.

PERSONS CONTEMPLATING VISITING LOS ANGELES ARE PRIVILEGED TO HAVE THEIR MAIL ADDRESSED TO THE BUREAU

Resorts

Beverly Hills Hotel and Bungalows

THE late Fall and Winter months are ideal at this charmingly situated hostelry midway between Los Angeles and the sea. The Winter Climatic Conditions Appeal to the Visitor to Southern California—as well as its magnitude of healthful outdoor recreations. The setting of Beverly Hills Hotel is beautiful, while the hotel life lends enchantment to the visitor's sojourn. Moving Pictures Twice Weekly. The Bridle Paths and Boulevards are the Most Picturesque in the State. Golf, Tennis, Dancing. Competent teachers at the Riding Academy. Convenient to all Country Clubs. American Plan. Never closed. Secure your accommodations now. Phone 46204. Stanley S. Anderson, Mgr.

BEVERLY HILLS - CALIFORNIA

CALIFORNIA'S DELIGHTFUL SEASIDE RESORT

MERRITT JONES HOTEL Ocean Park

SPEND YOUR THANKSGIVING at this magnificent beach hotel—right in the center of all amusements of Santa Monica, Ocean Park and Venice. ENJOY OUR FAMOUS THANKSGIVING DINNER. Young Tom Turkey, oyster dressing, plum pudding, mince pie, and all the "trimmings" served continuously from 12 noon until 9 P.M. $1 per plate.

CLOSEST BEACH TO LOS ANGELES

WARNER HOT SPRINGS

"THE YEAR-ROUND RESORT"

BEAUTIFUL mountain scenery, hot sulphur baths, invigorating climate. Easily reached at all times. Tourists will find agreeable quarters. Take G. & W. Stage 346 S. Los Angeles St. Phone 67493. Direct to Warner Hot Springs. Stage leaves Los Angeles 8 a.m. every day. Rest, Recreation and Relaxation—summer and winter. Write for booklet to Guy K. Woodward and B. Kerr, Warner Springs, Ca.

OPEN NOW THE MIRAMAR HOTEL

OCEAN AVENUE AND WILSHIRE BOULEVARD SANTA MONICA

UNSURPASSED IN LOCATION, SERVICE, CUISINE

LUNCHEONS DINNERS

TELEPHONE SANTA MONICA 22257

VENICE HOT SALT WATER PLUNGE

OPEN EVERY DAY OF THE YEAR

MT. LOWE MILE HIGH YEAR 'ROUND RESORT WORLD'S GREATEST Mountain Scenic Trolley Trip

Los Angeles Hotels

A SOLUTION OF THE HIGH COST OF LIVING— ROSSLYN HOTEL!

BREAKFAST, 35c TO 75c; LUNCH, 50c; DINNER, 75c

Steamships

THE ADMIRAL LINE

PACIFIC STEAMSHIP COMPANY

TICKET OFFICE—Cor. Fifth and Spring Sts. (Alexandria Hotel) Telephone Main 7382 or 12322. Long Beach Office, 115 West Ocean Ave.

$30 ROUND TRIP S. S. GOVERNOR $30 ROUND TRIP

SAILS 8:45 P.M. WEDNESDAY FOR SAN FRANCISCO

REGULAR SAN FRANCISCO SAILINGS EVERY SUN., TUES., WED., THURS.—FOR SEATTLE, TACOMA, VANCOUVER, B. C., EVERY TUES., THURS., SUN.

SAN DIEGO—DELIGHTFUL DAYLIGHT TRIPS, MON. & WED. MEXICO, CENTRAL AMERICA—S.S. SENATOR, DEC. 16.

BERTH AND MEALS INCLUDED IN ALL FARES

MAIDEN VOYAGE "CREOLE STATE"

SAILS FROM BALTIMORE, DECEMBER 27TH, 1920 FOR SAN FRANCISCO—LOS ANGELES.

20,619 displacement tons. Speed 14½ knots

CRISTOBAL AND BALBOA

Reaching LOS ANGELES (Port of San Pedro) January 13th, 1921.

Reaching SAN FRANCISCO, January 15, 1921.

FOR COMPLETE INFORMATION APPLY TO

PACIFIC MAIL STEAMSHIP CO.

M. F. McLaurin, Inc., Agent, 439 Merchants National Bank Bldg. Los Angeles, California

$25.00 ROUND TRIP SAN FRANCISCO $12.00 One Way Third Class

White Flyer Line—Str. Humboldt—Every four days. Low rates to Portland and Seattle. Steamship tickets to Europe, Mexico, South America. Hotel reservations. AMERICAN TRAVEL BUREAU, 517 South Spring St. Tel. 62185.

I. M. M. LINES

International Mercantile Marine Co.

AMERICAN LINE

N. Y.—Cherbourg—Southampton

Lapland ....Dec. 4, Jan. 8, Feb. 12
Finland ....Dec. 11, Jan. 15, Feb. 19
Zeeland ....Dec. 18, Jan. 22, Feb. 26
Kroonland ..Jan. 1, Feb. 5, Mar. 12

New York—Hamburg

Manchuria ....Dec. 2, Jan. 13, Feb. 24
Mongolia ....Dec. 16, Jan. 27, Mar. 10
Phila.—Queenstown—Liverpool
Haverford ....Dec. 11, Jan. 22

RED STAR LINE

N. Y.—Southampton—Antwerp

Lapland ....Dec. 4, Jan. 8, Feb. 12
Finland ....Dec. 11, Jan. 15, Feb. 19
Zeeland ....Dec. 18, Jan. 22, Feb. 26
Kroonland ..Jan. 1, Feb. 5, Mar. 12

WHITE STAR LINE

N. Y.—Cherbourg—Southampton

Adriatic ....Dec. 4, Feb. 9, Mar. 9
Olympic ....Dec. 29, Mar. 23, Apr. 29

New York—Liverpool

Celtic ....Dec. 11, Jan. 15, Feb. 26
Baltic ....Dec. 24
Cedric ....Feb. 5, Mar. 12, Apr. 16

New York (via Boston)—Azores—Gibraltar—Naples—Genoa

Canopic ....Dec. 25, Feb. 19, Apr. 14
Celtic ....Jan. 8, Mar. 1, Apr. 24

Company's Offices:

320 Market St., San Francisco Phone Garfield 1850 or Local Agents.

San Francisco Hotels

WHEN YOU GO TO SAN FRANCISCO STOP AT THE HOTEL STEWART

On Geary St., just off Union Square, close to everything worth while. Good accommodations at moderate rates. Breakfast, 50c, 60c, 75c; Lunch, 75c; Dinner, $1.25 (Sundays, $1.50). Municipal car passes the door. Stewart Motor Bus meets principal trains and steamers. It is advisable to make reservations in advance of arrival.

ALEXANDER HOTEL

SAN FRANISCO, CAL.

Adjoining St. Francis Hotel, Geary St. above Powell. 12 stories. Class A Building. Absolutely Fireproof. In center of shopping and theater district. Increased accommodations by our Annex entirely new. Under new management. Solari's Grill and Restaurant in connection. Rates $1.50 per day up. Special weekly rates. Take Municipal cars, A, B, C or D, direct.

STARVING TOTS CROWD KITCHENS

French Writer Stirred by Misery in Vienna.

Describes Work of American Relief Agencies.

Not Enough to Go Around, So Children are Searched.

[BY CABLE AND ASSOCIATED PRESS.]

PARIS, Nov. 29.—The misery of Austria's hungry children is told by Pierre Hamp, writing in a Paris weekly. He watched the breadlines before the soup kitchens where American relief agencies are feeding all those under 14 years of age.

At the door each child must show a card and when they leave they are searched, says Hamp.

Because there is not enough for all the hungry to be fed, the children may not carry away food. Yet the keen intelligence of the young sometimes outwits the watchfulness of their elders.

"To be sure," one of the managers told me, "we should have to undress the children. One little girl put her slices of bread in her stockings. The next week she came with a rag over her cheek, saying she had the toothache. Under the cloth she had a lump of bread."

Pointing to two little girls, she said: "Often I must force them to eat. Grief at the thought that their mother has nothing kills their appetite. Unless I watch them the bread they leave on the table is taken by others."

Another little girl, wearing men's shoes in which her feet were lost, tried to crowd in ahead of her turn. Sent back in the line, she cried. Asked why, the child explained she was wearing the only shoes in the family. She wanted to hurry back so her brother might have the shoes and come, in his turn, while there still was food.

"They are people," said the manager, "whose pride is not yet dead. They would not let their children be seen in the street barefoot."

As the children pass in line and have their bowls filled with cocoa they begin at once to drink and to eat the white bread. They are too hungry to wait until seated.

Sometimes, as the children leave, they are compelled to raise their arms, for some hold hidden bread in their armpits; and sometimes they are searched, for many would, if they could, conceal food for the hungry mother at home.

Woman Held in Peach King Murder.

[BY A. P. NIGHT WIRE.]

MACON (Ga.) Nov. 29.—A warrant for the arrest of Mrs. Anna P. Cutts, wife of a prominent attorney of Fitzgerald, Ga., was sworn out today. The warrant charges Mrs. Cutts with murder last June of Fred D. Sheppard, known as the "Georgia peach king."

Steamships

CATALINA ISLAND

SPECIAL ONE AND TWO-DAY EXCURSIONS

Hotel St. Catherine Trip

Including transportation from Los Angeles and return, room for one night and four meals, ride on Glass-Bottom Boat, also admission to New Casino for concert and dance $12

One-Day Trip

Including transportation from Los Angeles and return, luncheon at Atwater Cafeteria, and ride on Glass-Bottom Boat $4.50

Leave Los Angeles daily 9 a.m.; returning daily 6:30 p.m. Schedule always subject to change

Tickets and Information 103-104 P. E. Bldg., 6th & Main Phones Pico 36 or 10864

SOUTH LAMPORT & HOLT LINE

PERNAMBUCO-BAHIA, RIO DE JANEIRO, SANTOS, MONTEVIDEO & BUENOS AYRES

Frequent sailings from New York by modern, fast and luxurious appointed passenger steamers. Apply Company's office, 45 Broadway, N.Y.

or Thos. Cook & Son, 515 S. Spring Street.

AMERICA

AUSTRALIA Honolulu, Suva, New Zealand

The Palatial Passenger Steamers

R. M. S. "Niagara," 20,000 Tons — R. M. S. "Makura" 13,500 Tons

Sail from Vancouver, B. C.

For fares and sailings apply Can. Pac. Ry., 605 S. Spring St., L. A., or to Canadian Australasian Royal Mail Line, 440 Seymour St., Vancouver, B. C.

Resorts

NEW ORLEANS

"The Paris of America"

Central Ticket Offices of all Principal Railroad and Steamship Lines in St. Charles Lobby. Illustrated Folder on Request.

The St. Charles

One of America's leading hotels. Accommodating over 1000 guests.

ALFRED S. AMER & CO., Ltd. Proprietors

STATE PRESIDENTIAL ELECTORS MEET SOON.

VOTES WILL BE CAST FOR HARDING AND COOLIDGE ON JANUARY 10.

[BY A. P. NIGHT WIRE.]

SACRAMENTO, Nov. 27.—California's thirteen Presidential electors, three of whom are women, will meet at Sacramento on January 10, formally to cast the State's electoral vote for Senator Harding for President and Gov. Coolidge, Vice-President. The balloting usually takes place in the Senate chamber at the Capitol and is without unusual ceremony. The procedure of the electors is fixed by law. They must meet at 2 p.m. on the second Monday in January following their election and proceed to vote by ballot for one person for President and one person for Vice-President of the United States, one of whom, the law says, "is not an inhabitant of this State."

At the conclusion of the balloting, the result of the vote is certified and transmitted by mail to the President of the United States Senate. The electors are allowed $10 by the State as compensation for their services and 10 cents a mile traveling expenses from their home towns to Sacramento and return.

The Republican Presidential electors chosen at the last general election are: John H. Rosseter, Mrs. Edward F. Glaser, Lawrence J. Flaherty, all of San Francisco; W. I. Hollingsworth and Mrs. D. C. Stephens, Los Angeles; A. H. Hewitt, Yuba City; A. J. Mathews, Susanville; George M. Francis, Napa; C. C. Young, Berkeley; Mrs. Charles C. Teague, Ventura; George R. Davis, Pasadena; Wylie M. Giffen, Fresno, and Edward Fletcher, San Diego.

IMMIGRATION BOARD NOW A PROBABILITY.

SOUTH DAKOTA SENATOR BELIEVES BETTER CONTROL IS NECESSARY.

[BY A. P. DAY WIRE.]

WASHINGTON, Nov. 29.—Senator Sterling of South Dakota, a Republican member of the Senate Immigration Committee, announced here today that he would introduce in Congress a bill creating a Federal immigration board with power over all questions relating to immigration, and including the right to decide the number of immigrants to be admitted to the country.

Senator Sterling said he had not yet decided on the composition of the board, but that it probably would be composed of the Secretaries of State, Interior, Agriculture, Commerce and Labor, and a chairman to be named by the President subject to confirmation by the Senate.

The Senator declared there were two fundamental reasons for restricting immigration—first the need to continue American labor on a high standard, and to make more stringent the restrictions against the radical elements entering the country. The proposed board, in determining the number of immigrants to be admitted to the country, would, the Senator said, take into consideration the amount of employment or unemployment in the United States. It also will be expected to admit only such immigrants as could be assimilated.

ARKANSAS NEGROES MUST PAY PENALTY.

[BY A. P. NIGHT WIRE.]

LITTLE ROCK (Ark.) Nov. 29.—Mandates were received here today by the clerk of the State Supreme Court from the United States Supreme Court, denying the appeal to that court of the cases of Robert Knox, Ed Coleman, Ed Hicks, Frank Moore and Paul Hall, negroes, convicted of murder in connection with Elaine riots.

The mandates will be certified to the Governor this week, according to the clerks of the Supreme Court. The Governor will then announce the date of the execution.

GOVERNMENT WINS IN URUGUAYAN ELECTION

[BY CABLE AND ASSOCIATED PRESS.]

MONTEVIDEO, Nov. 28.—Election returns indicate the government party has scored a triumph throughout the country, obtaining two posts on the national administrative council, on which the nationalists will have but one.

The government party has won four seats in the Senate, while the nationalists have been successful in carrying two. The day passed quietly in this city, although tonight street-car traffic was stopped.

ALLEGED SWAG LEADS TO ARREST OF BOYS.

[BY A. P. DAY WIRE.]

NEW YORK, Nov. 29.—George Smith, 10 years old, was overheard by a policeman to accuse a companion, Harry Predenergast, 12 years old, of "holding out" on him in the division of spoils from housebreaking. At a detention home today search of the boy's clothing disclosed a revolver, two boxes of cartridges and $2.92, largely in pennies, in Harry's possession. George had $4.15.

BAY CITY HONORS CHIEF'S MEMORY.

[BY A. P. NIGHT WIRE.]

SAN FRANCISCO, Nov. 29.—Flags at half-mast over public buildings and the adjournment of both Superior and Police courts in respect to his memory marked the city's tribute today to Chief of Police David Augustus White, who died yesterday after nine years as head of the department.

Chief White's funeral will be held tomorrow from St. Mary's Catholic Cathedral.

SHIP SUGAR RATES ARE FAIR, IS RULING.

[BY A. P. NIGHT WIRE.]

SAN FRANCISCO, Nov. 29.—Carload sugar rates between San Francisco and Wilmington charged by the Pacific Steamship Company are not unjustly discriminatory in favor of Los Angeles, the Railroad Commission announced today in an order dismissing a complaint of Smart & Final, wholesale grocers of Wilmington.

CANNERS INAUGURATE INSPECTION SEAL.

MOVEMENT WILL GUARANTEE CLEAN AND HEALTHFUL CONDITIONS IN PLANTS.

[BY A. P. NIGHT WIRE.]

CHICAGO, Nov. 29.—A new sanitary inspection seal, attesting to clean and healthful conditions in packing, will appear on more than 700,000,000 cans, bottles and jars of the 1920 food pack, the output of 600 food packers all over the country, according to announcement made by the educational committee of the National Canners' Association. This seal will be placed on containers reaching the market Jan. 1, 1921.

The sanitary seal is the mark of approval by an inspection service first inaugurated by the association five years ago. The inspection service, with headquarters in Washington, is now organized in seventeen districts over the United States. Daily inspections are made by association inspectors. This examination covers cleanliness, wholesomeness and suitability of raw materials and finished products and sanitation of the cannery and equipment.

Every can labeled by the inspector, according to the committee's announcement, will give the purchaser the association's assurance that the materials are sound and properly cleaned before canning; that the cannery and equipment are kept in a clean and sanitary condition, that ample sanitary provisions are made for cannery employees and that they are cleanly in habits and dress, and that the can is filled as full as practicable with food that is clean, palatable and wholesome.

"The inspection and labeling service is a voluntary movement on the part of the association to cover any requirements they consider as standard for properly canned foods, and which are not specified by law," said Walter J. Sears of Chillicothe, O., president of the association.

EMPLOYEES ARE GIVEN VOICE IN CONCERN.

[BY A. P. NIGHT WIRE.]

CINCINNATI, Nov. 29.—H. H. French, vice-president of the Procter & Gamble Company, in speaking of the plan of the company of having its 5000 employees represented on the board of directors by three of their number, said it is still in the experimental stage, but evidences a tendency to bring the mass of the employees closer to the management. He stated the innovation has now entered on its second year, is full of promise and that it is a helpful step in the right direction.

The employees of the three plants of the company at Ivorydale, Cincinnati; Port Ivory, New York, and Kansas City, each elected their own representative and recommended him to the stockholders who elected the three as directors.

They come to Cincinnati on the third Tuesday of each month to attend the meeting of the board, in which they have full voting power, the same as the other directors.

WASHINGTON BONUS BILL BECOMES LAW.

[BY A. P. NIGHT WIRE.]

OLYMPIA (Wash.) Nov. 29.—Referendum measure No. 2, known as the soldiers' bonus bill, which provides for the payment of a bonus to former service men of the State of Washington of $15 for each month they were in the Federal service during the World War, will be proclaimed a law today by Gov. Hart.

The bill was carried in the recent general election by a vote of 224,356 to 88,128.

URUGUAY TO SEND ENVOY TO MEXICO.

[BY A. P. NIGHT WIRE.]

WASHINGTON, Nov. 29.—The Mexican Embassy announced today that President Brum of Uruguay had informed the Mexican government of Uruguay's intention to send Dr. Pedro Erasmo Callorda to Mexico City as envoy extraordinary and minister plenipotentiary on a special mission to strengthen "the bonds of Pan-American solidarity."

The Embassy also announced that Germany had resumed relations with Mexico.

RECLAMATION BODY IS TO MEET SOON.

[BY A. P. NIGHT WIRE.]

SALT LAKE CITY, Nov. 29.—A special meeting of the executive committee of the Western States Reclamation Association has been called, to meet in Salt Lake City December 10, it was announced here today by former Gov. Spry.

The call was issued by Gov. Davis of Idaho, president of the committee.

School Children Given Milk.

[BY A. P. NIGHT WIRE.]

VISALIA, Nov. 27.—In its campaign against malnutrition, the Tulare Country Tuberculosis Society has secured the sanction of the school authorities, and has started feeding school children of this city whose weights are under standard. Half a pint of milk is being given the youngsters twice daily. The society is trying to get permission to carry the work into other schools in the county.

This GIFT at his store.

The quality of Manhattan shirts is reflected not only in the fit, cut and fabric, but in the long wearing and lasting satisfaction each Manhattan gives. As a gift the name Manhattan in the neck band is as important as the "Sterling" mark on silver. The largest selection of Manhattans at "—his store."

Manhattan SHIRTS

"Known as the Best—The Best Known"

$5.00 Values Now.$3.50	$10.00 Vals. Now $ 7.00
$5.50 Values Now.$3.85	$11.00 Vals. Now $ 7.70
$6.00 Values Now.$4.20	$12.00 Vals. Now $ 8.40
$7.00 Values Now.$4.90	$12.50 Vals. Now $ 8.75
$7.50 Values Now.$5.25	$13.50 Vals. Now $ 9.45
$8.00 Values Now.$5.60	$14.00 Vals. Now $ 9.80
$8.50 Values Now.$5.95	$14.50 Vals. Now $10.15
	$15.00 Vals. Now $10.50

War Tax Not Included

F. B. Silverwood

"—the store with a Conscience"

BROADWAY AT SIXTH

HOME OF HART SCHAFFNER & MARX CLOTHES

If there's a package of Bishop's Grahams in the pantry—young appetites will make straight for it. The good graham flavor, with just a taste of sweetness, tempts the children—and you'll be tempted too.

Hungry time comes around so often for the kiddies. With Bishop's Grahams in the pantry you are always prepared—and with a *pure, nourishing* food.

Buy in package or bulk.

Los Angeles—Bishop & Company, San Diego

his
FT
store.
shirts is reflected not
bric, but in the long
tion each Manhattan
Manhattan in the neck
"Sterling" mark on
ion of Manhattans at
attan
SHIRTS
he Best Known"
$10.00 Vals. Now $ 7.00
$11.00 Vals. Now $ 7.70
$12.00 Vals. Now $ 8.40
$12.50 Vals. Now $ 8.75
$13.50 Vals. Now $ 9.45
$14.00 Vals. Now $ 9.80
$14.50 Vals. Now $10.15
$15.00 Vals. Now $10.50
cluded
rwood
"—the store with a 'Conscience'"
OADWAY
SIXTH
& MARX CLOTHES
SHOPS
HAMS
& COMPANY
PS
AMS
MPANY
e of Bishop's
—young ap-
nt for it. The
h just a taste
e children—
oo.
s around so
With Bishop's
you are al-
with a *pure*,
ny, San Diego

ALICE VERLET
Herself
—In Los Angeles!

The famous operatic soprano whose finished artistry has charmed several continents, is coming by special arrangement to Los Angeles. Her personal appearance makes this one of the most important musical events of the season.

Next Friday, December 3rd
at 8:15 p.m.

TRINITY
Auditorium

Assisting her will be Victor Young, pianist; Robert Velten, violinist, and Mr. Thomas A. Edison's Three Million Dollar Phonograph.

Complimentary Tickets

Call, write or telephone us for tickets. They will be issued in order of application. Absolutely no admittance without tickets issued by this house.

FITZGERALD KNABE MUSIC CO.
HILL STREET AT 727-729
For the Advancement of Music

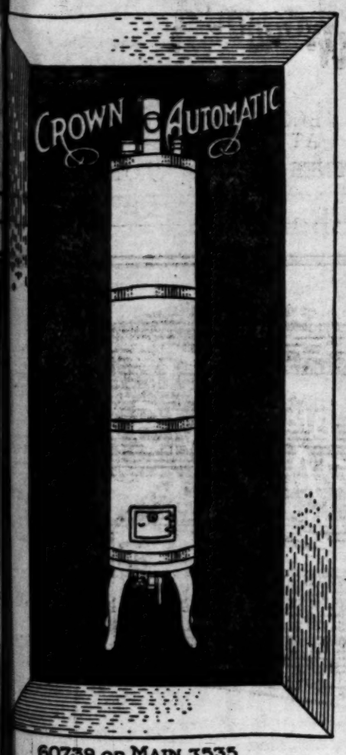

Hot Water

CALL, TELEPHONE, OR WRITE TO OUR *DISPLAY ROOMS* AND OBTAIN RELIABLE, *AND* DEPENDABLE INFORMATION, OR SATISFACTORY DEMONSTRATION, *OF THE* ONE FEATURE UPON WHICH DEPENDS *THE* SUFFICIENT EFFIENCY *OF THE* HOME ORGANIZATON.

THE *CROWN STORAGE AUTOMATIC*; THE *REGAL AUTOMATIC*; THE *MONITOR COMBINATION AND AN* ASSORTMENT *OF* HEATERS THAT A LONG INVESTIGATION PROVED TO US TO BE MOST SATISFACTORY, ARE HERE.

USE OUR DISPLAY *AND* DEMONSTRATING ROOMS *FOR ALL* PURPOSES CONNECTED WITH YOUR SANITARY SYSTEM AND HOUSEHOLD CONVENIENCES.

THE PERMANENT FURNISHINGS OF YOUR HOME SHOULD OBTAIN CAREFUL SELECTION.

ON DISPLAY ARE NECESSITIES MADE BEAUTIFUL.

G. H. Tummel Co.
SPECIALISTS IN HIGH GRADE PLUMBING FIXTURES
122-EAST NINTH ST.
60739 OR MAIN 3535

You Should Benefit Now the Cost of ALL the Finest Tea Is Down

Quality *Plus* Value

In homes where only the best is considered worthwhile, Ridgways Tea is always enlisted as an ally of good cheer.

Quality—this is the word that signifies the reason for the invigorating, zestful goodness of this better tea beverage. And now, besides, you can buy Ridgways Tea at a reduced price.

PRICES REDUCED TO ALL GROCERS ON THESE BLENDS

Her Majesty's Blend *Silver Label Blend*
Gold Label Orange Pekoe (Genuine) *Orange Label Blend*

M. A. NEWMARK & CO., Distributors

INDIA-CEYLON
Ridgways Tea

DRYS' DEFEAT STIRS CHURCH.

Only Five Spots in Scotland Vote Out Liquor.

Burns Liberally Quoted by the Wet Forces.

Pussyfoot to Try Again Three Years Hence.

[BY CABLE AND ASSOCIATED PRESS.]

EDINBURGH, Nov. 29.—Scotland has at least five dry spots: Kilsyth, Sanquhar, Kirkintilloch, Auchterarder and Rutherglen, as the result of the local veto liquor poll taken this month under the Temperance Act.

Two towns, Newport and Langholm, voted for a limitation in the saloon traffic, and the thirty-seven other Scottish localities voted for "no change."

Everywhere the polling caused great excitement, and there was a lively poster campaign. Robert Burns's dictum: "Freedom and whisky gang thegether," was the slogan of the anti-prohibitionist forces.

DRY PLACARDS.

In Aberdeen, dry placards appeared bearing the words: "Hell is the well of whisky." To this, wet supporters retorted with a placard inscribed: "Oh, death, where is thy sting?"

In Glasgow, twenty-four wards voted "no change," nine for limitation and four for abolition of saloon licenses. As a result, Glasgow's 1604 saloons will be reduced by ninety-nine, and there was much drinking of health to William E. ("Pussyfoot") Johnson, the American campaigner, with empty glasses turned down

"We are not disheartened," said Col. Kyle, who led the prohibitionist attack. "It is good work to have abolished ninety-nine saloon licenses in Glasgow, and when we attack again it will be different."

The people most perturbed are the church leaders. In the light of the results they are asking if the churches have the influence in national life which they usually claim.

NEXT POLL IN THREE YEARS.

It will be three years before another poll can be taken. Although Glasgow, where the battle raged most fiercely, remains wet, prohibitionists derive encouragement from the large number of individual votes in that city on their side: 142,342 as against 182,560 for "no change," and the London Evening News judges that next time these figures may change places.

"Pussyfoot" Johnson is quoted by the London Daily Graphic as saying that the no-license people of Scotland, particularly of Glasgow, did far better in this first prohibition poll than was ever accomplished in any American no-license election.

"The returns from Glasgow show," he said, "that nearly as many voted for no-license or reduction of licenses as for 'no change.' This is better than any American city similar to Glasgow did after twenty years' balloting."

OIL CONCERN CLAIMS TO LANDS GIVEN UP.

WILL PAY GOVERNMENT PRODUCTION ROYALTY AND APPLY FOR LEASES.

[BY A. P. NIGHT WIRE.]

SAN FRANCISCO, Nov. 29.—Actions started by the Obispo and the Pacific Midway oil companies to obtain patents to mineral lands in the south Midway oil fields in Kern county, were dismissed by the United States Circuit Court of Appeals today when the companies stipulated they would relinquish their patent claims and seek leases under the new oil leasing act instead. Under the terms of the new act the companies agreed to pay to the government $238,000, representing one-eighth of the income from past production in the lands under litigation.

Government representatives announced that the General Petroleum Company is expected to come into court on Wednesday and ask for the dismissal of a similar action covering claims in the same field. The company also is expected to apply for a lease of the lands in question and to pay a production percentage of $200,000 on the leasing privilege.

CHITA CONFERENCE HAS LITTLE EFFECT.

ONLY FORMAL UNIFICATION OF VARIOUS SOVIET GOVERNMENTS IN SIBERIA.

[BY CABLE—EXCLUSIVE DISPATCH.]

VALDIVOSTOK, Nov. 29.—Vladivostok delegates who have just returned from the conference of representatives of the Siberian soviet governments at Chita complain of the treatment accorded them there. They declare that only a formal unification of the various governments has been effected.

Peasant delegates to the conference, included only two real peasants, while the counterfeit ones attending the meeting all carried arms.

Many business houses here closed today following the publication of a law-making paper money, issued by the Chita government as legal tender.

WILSON TO DEVOTE TIME TO WRITING.

[BY A. P. NIGHT WIRE.]

WASHINGTON, Nov. 29.—Although it has been generally understood that President Wilson, after he leaves the White House on March 4, will devote his time to writing, this fact became known today with a degree of finality. It also became known that Mr. Wilson will make his home in Washington, but thus far he has not obtained a residence.

Joseph P. Tumulty, the President's secretary, also plans to remain in Washington after March 4, and he intends to write some books about the President. Mr. Tumulty has been offered a place in the customs court of appeals, but he has reached no decision as to accepting the appointment.

Daily Air Mail Service Begins.

[BY A. P. DAY WIRE.]

CHICAGO, Nov. 29.—Daily aerial mail service between Chicago and St. Paul and Minneapolis started this morning, when a plane piloted by William Carroll left here with 500 pounds of mail.

FOREIGN BRIEFS.

[BY CABLE AND ASSOCIATED PRESS.]

BERLIN, Nov. 29.—The British troops, which have been a part of the occupation force in Danzig, have left that city, it was announced yesterday. Commenting on their departure, the Tageblatt says: "During the eleven months of their stay in Danzig, the British behaved in an exemplary manner."

LISBON, Nov. 29.—A new Ministry selected from Democratic Liberals and Independent parties was formed today under Gen. Abel Hippolito.

PARIS, Nov. 29.—An international council binding together the War Veterans' Association of the Allied countries was organized yesterday by delegates representing the United States, France, Great Britain, Italy, Belgium, Greece, Jugo-Slavia and Czecho-Slovakia and was joined later by Portugal, Poland and Rumania. The organization contemplates membership of all national veterans' associations. It is expected that the American Memorial Day will be adopted generally

HARBIN (Manchuria) Nov. 29.—The Far Eastern republic at Vladivostok has declined to recognize the newly proclaimed independent Far Eastern Siberian republic, set up at Chita, Siberia, with the view of establishing a state controlling the whole territory of Siberia from the Baikal region eastward.

LONDON, Nov. 29.—The conferences between Lloyd George and Leygues have been temporarily suspended, owing to the necessity of the French Premier's return to Paris. President Leygues is anxious to be present when the Chamber of Deputies discusses the question of French representation to the Vatican. He hopes to return to London Wednesday. Count Sforza, the Italian Foreign Minister, who is to take part in the conferences, arrived in London last night.

LONDON, Nov. 29.—The British government will insist on the Greek army being maintained at its present strength, and that the Rhalli's Cabinet shall not include men viewed with disfavor by the Allies. The foregoing views are set forth in a memorandum which Earl Curzon, Secretary of Foreign Affairs, has handed to the French Premier for perusal by the French Cabinet when M. Leygues returns to Paris today.

CERTIFIED DANCE IS LATEST IN CHICAGO.

CHAPERON MUST GIVE CERTIFICATE OF NO SHIMMY SHAKING AT NORTHWESTERN.

[EXCLUSIVE DISPATCH.]

CHICAGO, Nov. 29.—We have certified milk, certified bread, drugs, clothing and all that, and now comes the certified dance.

It is a new measure to curb the shifting shimmy shakes among the fair co-eds of Northwestern University, and gay young students at the institution. Various rumors of actions at the campus dances have worried the authorities, and hereafter, every dance given on the campus, must be attended by an alumnus of the sorority, under whose auspices the affair is held, and she must file at the office of the dean of women, the following pledge, or certificate: "As chaperon, this is to certify that during the dance subjects finished, I saw no shimmy shaking, cheek-to-cheek dancing, or other objectionable features."

These certificates will be signed by the chaperon and will furnish a complete record of every dance held hereafter.

NO DOUGHBOYS WILL BE SENT TO CHINA.

ONLY CONVOY TO BE PROVIDED TO GUARD FOOD SENT TO FAMINE AREA.

[BY CABLE—EXCLUSIVE DISPATCH.]

MANILA, Nov. 29.—Brig.-Gen. Francis J. Kernan in a statement to a correspondent, declared that no movements of American troops from the Philippines to China are contemplated. Col. William Morrow, commanding the Fifteenth Infantry, has been instructed to furnish a convoy for the protection of American supplies being sent to the Chinese famine area on account of the bandits.

Three boys were seriously injured by the explosion of a dud shell fired by the American forces under Admiral Dewey, in 1898, and which had been kept as a curio since then.

LARGE AMOUNT ASKED TO ADVERTISE PARKS.

[BY A. P. NIGHT WIRE.]

ST. LOUIS, Nov. 29.—Congress was asked to appropriate not less than $3,473,594 for development and advertising of national parks in the United States, in a resolution adopted at a convention of the American Travel Development Association here today.

This would encourage travel, the resolution stated. The resolution was introduced by Erbert Cuthbert of Seattle, Wash.

LEGION POST WANTS GOVERNOR IMPEACHED

[BY A. P. NIGHT WIRE.]

SANTA FE (N. M.) Nov. 29.—Resolutions demanding that Acting Gov. Pankey call an extraordinary session of the State Legislature, and that impeachment charges be preferred against Gov. Larrazolo for his action in pardoning the sixteen Villista raiders from the State penitentiary, was received here today from the Portales American Legion post

TRAIL OF CHECKS BEGINS AT PHOENIX.

[BY A. P. NIGHT WIRE.]

PHOENIX (Ariz.) Nov. 29.—Three persons today at the preliminary examination of Mr. and Mrs. Victor Check testified to alleged "rough and harsh" treatment accorded the former's father, Thomas J. Check, of Topeka, Kan., on the day of the older Check's death. The son and his wife are accused of having murdered Thomas Check.

-for Healthy Kiddies-
JEVNE'S PURE SUGAR STICKS
at any Neighborhood Store

FREIGHT CUT ORDERED FOR SAND, GRAVEL

Commission Grants Request of P. E. for Rate Slicing on Building Materials.

Further reduction in the cost of some building materials was indicated yesterday by a State Railroad Commission order, instructing the Pacific Electric Railway to reduce its rate on carload lots of sand, gravel, crushed rock and similar commodities from 5 to 35 per cent. The order will become effective as soon as the company can issue a new tariff, which will prorably be within ten days, company officials say.

According to P. J. Day, general freight agent of the interurban system, the order was made upon voluntary application of the company for a readjustment of rates on the building materials in question. Mr. Day says that the 25 per cent blanket increase in freight rates granted in August made the rate on sand, gravel, crushed rock and similar commodities used in road building and general construction so high that contractors would have been forced to haul by truck if they had not been given the benefit of a rate readjustment.

The new order will benefit contractors in Los Angeles, Orange, San Bernardino and Riverside counties, officials of the interurban line say.

PREDICTS A BUSINESS COME-BACK NEXT YEAR

BANKER DISCUSSES OUTLOOK AS CITY CLUB STARTS MEMBERSHIP DRIVE.

To add 1000 new members to the rolls of the City Club and thus make it the largest organization of its kind in the United States, is the aim of the membership drive inaugurated last night at a dinner attended by several hundred members and guests. Justice Forbes presided. The speakers included Henry S. McKee, vice-president of the Merchants' National Bank; Rev. Dr. A. C. Smithers, S. M. Cooper and Judge Stephens, president of the club.

Mr. McKee touched on the business outlook, saying that the present slackening of industry will, according to reliable indications, end in a turn for the better about the middle of next year.

"My belief," he said, "is that when the American business public reaches the conclusion that prices have gone as low as it is reasonably prudent and safe to expect them to go, there will be a general resumption of buying, and thus a resumption of general business activity, but on a much lower price level than has prevailed in the recent past."

The City Club membership drive will be conducted entirely within the organization's ranks, and will last until December 18. Announcement was made that Dr. Roy Malcolm, head of the department of political science of the University of Southern California, had joined the City Club as civic secretary, a new department in the club's activities.

ROUGH RIDERS WILL HELP MAYOR'S FUND.

FILM STUDIOS TO SEND MEN TO COMPETE IN RODEO TO ASSIST NEEDY.

Mayor Snyder yesterday afternoon announced that the Mayor's Christmas fund rodeo will be held at Exposition Park on Saturday and Sunday, December 18 and 19, and stated that arrangements have been made for some of the world's leading rough riders and ropers to take part.

The program includes stunts by Dan Dix and his trained mule, Virgil; Roman riding races, quarter-mile cow pony race, goat roping, women's relay race, bucking horse contest, wild steer riding, Will Rogers in trick-roping exhibition, bareback bucking-horse contest and men's relay race.

Motion-picture studios will send their complete staffs of western riders and stars, and in addition a number of famous men and women riders, who usually spend the month of December in Los Angeles have volunteered their services.

The Mayor's Christmas fund for the city's needy families and children was a great success last year, and it is hoped that at least $75,000 can be raised to supply food, clothing and toys to the poor. The Woman's Council of Community Service, of which Mrs. J. T. Anderson is chairman, will be in charge of the administration of the fund.

RAIDS DRUG STORE.

Owner is Locked in Jail Because Narcotic on Hand Exceeds Limit.

Narcotic Inspector Brooks yesterday captured ten ounces of morphine and cocaine at the drug store of Robert D. Contreras, 1943 East Seventh street, and the accused was lodged in the City Jail. Contreras will be arraigned before U. S. Commissioner Long this morning.

The narcotic captured was found in a suitcase in the rear part of the store after the officers had checked up the amount he should have as evinced by the official order blank. The drug, valued at about $1000, was in addition to his legal stock, the officers say.

Platt's Exclusive Victor Shop

The Best Gift

A Genuine Victrola

Secure your VICTROLA for Christmas at Platt's Exclusive Victor Shop now. You will get the exact model you want and the Platt Plan allows you a long time to pay.

This VICTROLA XI $150
13 Record Selections 9
(8 Victor Records)
$159

$2.50
A Week Pays While You Play

The customary initial payment secures immediate delivery.

Ask for full information about Platt's Special Victrola Outfits.

Phone Main 1150 or 10103

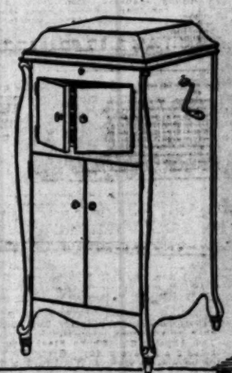

-buy Victor Records at Platt's

PLATT MUSIC CO.
One door N. of Orpheum
622 S. BROADWAY
OPEN EVENINGS

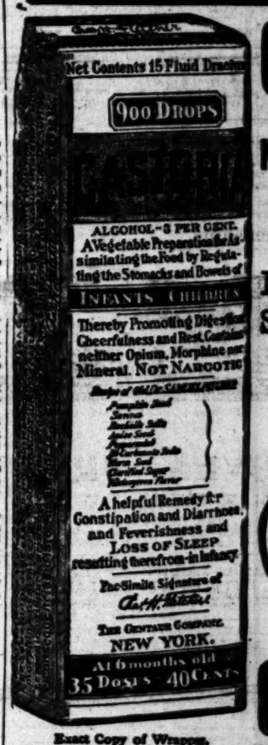

Exact Copy of Wrapper.

CASTORIA
For Infants and Children.
Mothers Know That Genuine Castoria
Always
Bears the
Signature
of
In
Use
For Over
Thirty Years
CASTORIA

Parsons

47,000 MAJORITY!

For Chiropractic in Los Angeles County

You know that Chiropractic is the last word in Health today, and remember—when you need a Chiropractor, you need one with experience, and with a record of scientific, conscientious work. Our staff represents 16 years' experience in spinal adjustments, and we are constantly in touch with the very latest developments of the science.

Let us gently re-adjust the joints of your backbone by hand and thus UN-PINCH your nerves, permitting Nature to restore YOUR health.

An X-Ray Spine-Photo Tells Why!

Private, sanitary rest room for EACH patient. Continuous service until 8 p.m.

Parsons-Los Angeles
Palmer School
C-H-I-R-O-P-R-A-C-T-O-R-S
Suite 404 Mason Bldg., Broadway at Fourth
(Opp. Broadway Dept. Store.) IMPORTANT—Bring this Announcement and receive a Chiropractic spinal analysis, without charge. 7-11-30

ACHING CORNS EASILY REMOVED

How Anybody Can End Tortures of Corns and Callouses at Once.

Many an otherwise pleasant hour is made agony by the aching and stinging of corns. These painful growths interfere with walking, dancing and other pastimes and have a bad effect on the nerves.

This suffering, however, is needless. All drug stores now have a "paint" which stops the pain of corns and callouses almost at once and causes them to soon dry up and fall off. It is called Cactus Corn Compound.

A small bottle of Cactus Corn Compound, costing only a few cents at any drug store, is sufficient to end dozens of corns. Get it and be relieved. Your druggist will refund your money if it fails.—[Advertisement.

"They WORK while you sleep"

Cascarets FOR THE BOWELS

Do you feel bilious, constipated, headachy, upset, full of cold? Take one or two Cascarets tonight for your liver and bowels. Wake up with head clear, stomach right, breath sweet and feeling fine. No griping, no inconvenience. Children love Cascarets too. 10, 25, 50 cents.—[Advertisement.

SNIFFLES, SNEEZES, HOARSE WHEEZES

Banish them all, by using Dr. Bell's Pine-Tar-Honey

DR. BELL'S Pine-Tar-Honey is a remedy that has for years stood by thousands of cold and cough suffering men, women, and children in helping to promptly and effectively relieve these dangerous attacks. Severe colds or colds newly contracted are benefited by its pleasant balsamic and healing antiseptics. Phlegm is soon loosened, irritation eased, inflammation allayed, breathing made less difficult. Keep a bottle on hand as a safeguard against sudden colds.

You can give the children Dr. Bell's Pine-Tar-Honey, too. Safe and economical. Get a bottle today from any druggist. 30c., 60c., $1.20.

Dr. Bell's Pine-Tar-Honey for Coughs and Colds

For Refreshing Sleep, free from the torture of skin-itch, apply freely before retiring Dr. Hobson's Eczema Ointment. Good for eczema, pimply faces and other skin troubles. Any druggist.

Dr. Hobson's Eczema Ointment

Resinol

Keeps the little folks Comfortable and Happy

Don't neglect the little one's chafed skin or the patches of rash or eczema, for children are bound to scratch, and these minor troubles may result in stubborn sores. Resinol Ointment is widely recommended by doctors and nurses because it soothes and heals, and cannot harm the tender skin. *Resinol Soap is ideal for the bath.*

All druggists sell Resinol Soap and Ointment.

It's Easy to Put on Flesh

All you have to do if you are too thin and want to put on several pounds of solid "stay-there" flesh is to take a five-grain tablet of Blood-Iron Phosphate with each meal. This builds up the nervous system, enriches the blood and thus enables the vital organs to assimilate the body building, strength-making elements of your food which are largely go to waste. Folks who have tried it state they not only put on flesh but that it aids almost invariably increases their strength, energy and endurance. You can get enough Blood-Iron tablets for a three weeks' treatment of the Sun Drug Co., or any other druggist for only $1.50 and it is so uniformly successful that your druggist, a man you know, is authorized to refund your money if you don't like it. Better get a package today and begin to get stronger and healthier, as well as better looking.—[Advertisement.

BON-OPTO

Sharpens Vision

Soothes and heals the eyes and strengthens eyesight quickly, relieves inflammation in eyes and lids; sharpens vision and makes glasses unnecessary in many instances, says Doctor. Druggists refund your money if it fails.

ARMORY LOSS IS HARD BLOW.

Arizona Military Department Counted on Structure.

Bonds Are Voted Down When People Go to Polls.

Rate of Interest on Issue Carried is Lifted.

[EXCLUSIVE DISPATCH.]

PHOENIX (Ariz.) Nov. 29.—The State Military Department has had a hard blow in the refusal of the taxpayers of Phoenix to vote $40,000 for the city's share of the cost of a $150,000 armory, in which were to be housed the new National Guard units. The Legion and other societies had indorsed the armory item of a proposed bond issue, but it lacked seventy votes of passing.

The site of the armory had been determined upon, an acre of ground in the northwestern part of the city, now held under lease from the city by the American Legion, which wished to surrender its holding on consideration of quarters in the proposed structure. There also had been anticipation that the main armory floor would furnish the city a great assembly hall, now badly needed. Four of the seven items of the call for bond issues aggregating $1,400,000, were defeated. In view of the late shrinkage of credits, there is local belief that votes on bond issues generally will be in the negative till better times prevail.

BOND RATE LIFTED.

The public bond interest rate in Arizona has been lifted from 5 per cent to 6. On this basis will there be offering of $645,000 just voted by Phoenix for improvement of its water supply and sewage systems, and for additional fire stations.

Bostler & Co., of Los Angeles, has purchased $150,000 of municipal bonds in Nogales, and may take $50,000 more. The same house has bought all Santa Cruz county school bonds offered.

Graves, Blanchett & Thornburg Company of Toledo, has bought a $75,000 issue of Glendale school bonds, and a small issue of Agua Fria school district bonds. Roosevelt school district bonds, to the amount of $58,500, have been purchased by the MacArthur Brothers Company and Dwight B. Heard of Phoenix.

GLORE IMPROVEMENT

GLOBE, Nov 29.—Broad street, the main thoroughfare of Globe, is to be paved by the municipality, a contract for the work at $163,943 having been awarded McPeak, Burton & Bruckman of Los Angeles Operations are promised within thirty days, providing employment for a large number of men temporarily dropped in the mines. Married men are to have preference.

AGREEMENT ON HARBOR SHAPES UP.

Attorneys Confer on How to Please Salt Lake and Still Protect City.

In an effort to reach a compromise which would eliminate the forfeiture clause from the proposed contract between the city and the Salt Lake Railroad to permit the widening of the main harbor channel, a conference was held yesterday afternoon at City Hall between City Attorney Burnell, Assistant City Attorneys Stephens and Leach and Attorney A. S. Halsted of the railroad company.

At the conclusion of the meeting, Mr. Stephens said that he was very hopeful of an agreement being reached which would substitute for the clause to which several of the Councilmen object, one which would give full title to the city for its new docks and at the same time guarantee to the company that the city would complete the job.

The company has heretofore insisted on a forfeiture clause as a need to compel the city to build docks to replace those to be destroyed by the channel widening under penalty of forfeiting all work done in case the city does not finish the work.

A second conference will be held this afternoon and if all proceeds as smoothly as it did at yesterday's meeting it is not unlikely that when the City Council meets Thursday afternoon a contract satisfactory to the majority of the Council may be submitted and approved, ending a deadlock of six months and permitting the Federal government to proceed with the widening of the main channel.

Drivers Act as Pallbearers at Racer's Burial.

Funeral services for Edward O'Donnell, automobile racer who was killed Thanksgiving Day at the Los Angeles Speedway, were held yesterday afternoon at the chapel of Pierce Brothers. Several hundred friends of the racer attended the funeral, which was conducted by Rev Henry Clark Smith. The pallbearers, automobile racers and mechanicians, friends of the dead man, were James Murphy, Ernie Olson, Edward Miller, Stewart Wilkinson, Roscoe Sarles and Ernie Asterberg.

Temporarily the body was placed in the vault at Rosedale Cemetery, awaiting advices from the young man's parents, who live in Wisconsin.

Funeral for Bank Employee.

Kenneth G. Wiseman, who died Sunday morning at his home, 140½ South Western avenue, will be buried from Pierce Brothers' chapel this afternoon. The deceased was employed for some years by the Farmers' and Merchants' National Bank and other banking institutions of this city, and was widely known through his connection with the Ad Club Quartet. He has been in California fifteen years. He leaves a mother, Mrs. K. M. Wiseman, two sisters, Mrs. Bessie Burt of Lancaster and Mrs. Fred Shields of Los Angeles, and two brothers, E. W. Wiseman of Long Beach and W. H. Wiseman of San Francisco.

Funeral Today for Victim of Auto Overturn.

Funeral services for Mrs John Gardner, who was fatally injured in an automobile crash Sunday night, will be held at her late residence, 231 Milford street, Glendale, this afternoon at 2:30 o'clock.

Mrs. Gardner, with her husband, was driving a car on Lexington Drive, Glendale, when they made a sudden turn to avoid an approaching automobile. Their turn was so abrupt that control of the automobile was lost and it crashed into a Pacific Electric car just crossing the drive on Brand Boulevard. The automobile was overturned and both occupants were pinned beneath it. Mr. Gardner escaped injury but his wife was hurt in such a serious manner that she died before it was possible to get her to a hospital.

The Gardners are natives of Pringhar, Iowa, and have resided in Glendale for the last year.

TO CONFER ON SEWER.

Beach Cities' Representatives to Meet Council and Engineer.

Representatives of the beach cities and other adjoining communities will confer this afternoon at the City Hall with members of the City Council and City Engineer Griffin relative to suggestions as to the ultimate participation of these suburban centers in the service to be rendered by the new $12,000,000 outfall sewer, which it is proposed to build from Los Angeles to the sea.

Councilman Farmer, at yesterday's meeting of the Council, stated that since these communities are rapidly becoming a part of Los Angeles a great undertaking such as the outfall sewer, with a capacity for serving a city of 3,000,000, should not be undertaken without calling into conference officials of the neighboring cities.

Inter-Allied Veterans Plan Memorial Day.

[BY CABLE AND ASSOCIATED PRESS.]

PARIS, Nov. 29.—Recommendation that the veteran organizations of all the Allied countries observe May 30 as Inter-Allied Memorial Day, was one of the first acts of the international council binding together the War Veterans' Associations of the Allied nations, which was organized yesterday by delegations representing the Allied countries.

The officers elected by the council were: President, Charles Bertrand of France; vice-presidents, Cabot Ward, United States, and Col. Crossfields, Great Britain; treasurer, Signor Battoni, Italy.

The constitution provides that each country will be allowed a maxium of five members, but only one vote, and included a plan for the council to have two representatives in each country, one accredited to the government and the other to the press. An inter-Allied membership card also is contemplated, but the country in which an inter-Allied card originates must repay assistance given the holder in another country.

RANCHER INJURED.

Mrs. Barker Dies of Hurts Received in Crash; Third Victim.

James W. Leonard, 67, a rancher of Inglewood, was seriously injured yesterday when the automobile in which he was riding was struck by a Los Angeles Railway car at the Pine-street crossing in Inglewood. Police surgeons stated he will probably recover.

Mrs. F. W. Barker, who with her husband and Mrs. Effie Taylor was injured when her auto was struck by a street car Saturday afternoon, died yesterday at the Crocker-street Hospital. Mr. Barker and Mrs. Taylor died shortly after the accident.

AUCTION TODAY

Of Fine High-Grade Furniture, Rugs, Etc.

Today, Nov. 30, at Our Auction Studio

1053-55 S. Main St., 10 a.m.

We have the largest assortment of fine high-grade furniture to be had to any auction house west of Chicago, moved here from the rich West Side homes for convenience of sale. All to be sold at public auction to the highest bidder.

PARLOR SUITES: Ten 3-piece parlor suites in plain and figured velours, overstuffed, fine figured damask with velour trimmings, rich old French and English tapestries, in the newest and most effective designs and color schemes. One beautiful 3-piece set suitable for living-room or bedroom, covered in French cretonne; one davenport, upholstered in the richest Rennes striped velour, 8 ft. long, with loose cushions; one early English brown mahogany set, cane ends and backs in fine mulberry velour, separate spring seats and cushions, also extra end cushions, the most luxurious set; one extra fine 3-piece set, overstuffed in hair and upholstered in the finest antique English tapestry, a beautiful and rich combination of colors. All the above pieces are particularly well constructed and of the best material and workmanship.

DINING-ROOM SETS: The finest assortment of dining sets in rich brown mahogany, walnut, Jacobean and Mission oaks. One 9-piece inlaid solid mahogany Sheraton set, 6 chairs and 1 host chair and buffet; one 9-piece Tudor set, 54-in. top table, 6 chairs, buffet and serving table. Fine line of mahogany tea wagons. William and Mary sets in mahogany and Jacobean oak, also wax finish fumed oak sets.

BREAKFAST-ROOM SETS: In reed and old ivory, plain and decorated. One reed breakfast-room set, decorated in black and gold.

LIVING-ROOM AND LIBRARY ROCKERS AND CHAIRS: In mahogany Jacobean in Mission Oak, cane and wood backs, spring seats, upholstered in velour, tapestry and leather. Reed rockers and chairs, of modern type, and upholstered in artist shadows and cretonnes. Porch rattan and grass comfort pieces.

BEDROOM SUITES:

DRESSERS AND CHIFFONIERS: Birdseye maple, mahogany, vanity, white enamel, fumed and golden oak. An endless variety.

MATTRESSES: Large assortment, both new and used.

PIANOS AND PHONOGRAPHS: One elegant Knabe player piano, one black walnut piano, one Kingsbury piano, one black walnut player, one rosewood square piano, one very fine brown mahogany Queen Anne style table phonograph, also a large assortment of the various makes of phonographs in mahogany and oak.

Rugs will be sold at 2 p.m. A wonderful collection of oriental and domestic rugs, in various qualities and sizes, from 3'3x4'-in. to 11.3x12 ft. Velour couch and table covers. New fine art French mirrors.

LAMPS: An endless variety of floor and table lamps in mahogany, ivory, gold and polychrome with shades of most pleasing designs. Chinese bronze incense burner.

KITCHENWARE: Kitchen cabinet, almost new, gas ranges, refrigerators, new printed linoleum, cooking utensils, garden hose, etc., etc.

INDIAN WARES—Navajo Rugs, Indian Blankets, Indian Pottery, Beads, Laces, Moccasins, Weapons, Beads, Curios, etc.

NOTICE TO FURNITURE BUYERS: We wish to announce that you are all cordially invited to our spacious salesroom any business day of the week, to visit our immense stock. We carry a large line of new furniture and rugs and will sell privately at any time.

BIG ALL DAY SALE. FREE LUNCH AT NOON.

W. Dwight Hammond, Auctioneer

OLDEST AND LARGEST AUCTION HOUSE IN THE SOUTHWEST

1053-55 So. MAIN PHONES, 63545 & 67870

"BUY AT AUCTION"

AUCTION

Today, Nov. 30, 10 a.m.

3416-18 So. Main St., Near Jefferson

OUR REGULAR BIG WEEKLY SALE

We have a specialty high-grade Circassian walnut, birdseye maple, oak and ivory bedroom sets, complete; also 20 assorted dressers, mahogany, cane, inlaid, velour, genuine leather and other duofold davenports and couches, William and Mary golden and fumed oak dining sets, chairs to match; library tables, center tables of all kinds, roll-top office and birdseye maple ladies' desks; fifty William and Mary overstuffed genuine leather auto seat and other rockers, all kinds ladies' desks, 30 brass, white enamel Simmons and other beds, iron and wooden springs, sanitary couches and cots, cotton mattresses, Ideal fireless cooker, 15-hole steam table, Detroit Jewel, Estate, Reliable side oven and 4-burner gas ranges, wood and coal stoves, gas plates, oil and wood heaters, kitchen tables and chairs, big assortment linen, also bedding of all kinds, big line of dishes, aluminum ware and kitchen utensils. Come early. We sell fast. Remember you can save 50% by buying from us. Our motto, "Square Deal and Courtesy to All."

NOTICE—At 2 o'clock we will sell 40 Wilton, Axminster and Brussels rugs, mahogany Victor Victrola, also mahogany table, phonograph. Free lunch at noon.

A. L. Moxley & Co., Auctioneers

SOUTH 1260

Auction! Auction!

Fine Large Close-in Residence at Auction.

Tuesday, Nov. 30, 3 p. m.

338 S. Grand Ave.

Only 3 Squares from 4TH & BROADWAY

THE HEART OF LOS ANGELES

House contains 12 rooms and 2 baths, lot 40x165—will be sold with or without the furnishings. Properly furnished will show an income of $300.00 per month. This is an exceptional location for hotel or apartment. Satisfactory terms will be give.

STROUSE & HULL, Auctioneers

325 Story Bldg. 62705.

Auction Sales

To Be Conducted by Members of Los Angeles Auctioneers' Association. Auction advertisements of the Auctioneers' Association are printed on Pages 6 and 7, Part II, in Sunday's Times.

Auction Sale

Walnut Park, Six-Room Colonial Bungalow, Lot 80x130

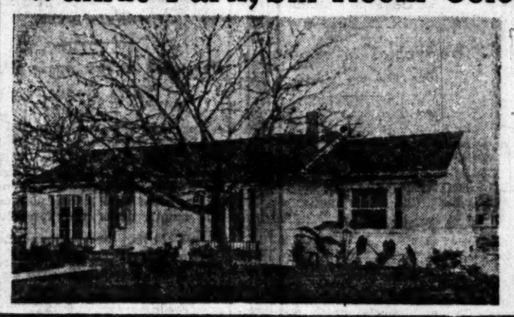

To be Sold at Auction

Wednesday December 1st, at 11:00 a. m.

This home is ideally located; has six beautiful rooms, large bath, three spacious bedrooms; oak floors, practically new and finished in eggshell enamel throughout, exquisite fixtures. Garage, several bearing walnut trees.

Here is a Home. Don't forget it is for sale Wednesday at 11 a.m. Come out and investigate.

OPEN FOR INSPECTION TODAY from 1 to 5 p.m.

Take Huntington Park Car to California Street, or drive on Long Beach Boulevard to California, east to 184.

Beautiful 10-Room Residence and Contents Positively For Sale at Auction

Wednesday, Dec. 1st, at 2 p.m.

Owner Leaving City—Must Sell

976 Westchester Place

Lot 60x145; garage, basement, gas furnace, Ruud heater. Downstairs: Living-room, breakfast-room, both finished in ivory and mahogany. Beautiful built-in effects. Fireplace in living-room and den. Large kitchen, porch, laundry trays, lavatory. Upstairs: four beautiful bedrooms, sewing room, bath.

Contents to Be Sold Piece by Piece

Three Wilton rugs in excellent condition, mahogany rockers, mahogany library table, beautiful mahogany dining-room set, combination range and fireless cooker, curtains and drapes throughout the house, iron bed, springs, mattress.

This is a wonderfully constructed and handsomely finished home. Nothing finer in the city.

Open for your inspection today from one to five p.m.

Take West Eleventh car to Westchester, north to property or drive out Wilshire to Western, south to Tenth, west to Westchester.

West Adams Residence—11 Rooms and Contents

2300 WEST TWENTY-FOURTH

To Be Sold at Auction, Thursday, December 2nd, at 10:00 a.m.

Open for inspection every day from 1 to 5 p.m. West Adams car to Arlington, north 2 blocks. Drive out West Adams to Arlington, north to 2300 West 24th. See Wednesday's paper for particulars.

Beautiful Residence and Contents

1157 FIFTH AVENUE

To Be Sold at Auction, Friday, December 3rd, at 10:00 a.m.

Open for inspection every day from 1 to 5 p.m.

Take West Pico Car to Fifth Ave., north to property, or drive out West Pico to Fifth Avenue, north to 1157.

C. H. O'CONNOR, Auctioneer

626 Pantages Bldg. 7th and Hill Streets

$100,000 Auction!—Private Collection

"Art Collectors Attend!" "Belonging to Horace Hord." "All Dealers Invited!"

To Be Sold to the Highest and Best Bidder—Positively No Limit.

Today, November 30th at 11 a. m. Sharp

NOTICE! Collection on view TODAY from 9 to 11 a.m. COME!

Sale to Take Place in the Assembly Room (Third Floor) Alexandria Hotel, 210 West Fifth Street

ATTENTION! Sale from 11a.m. to 1 p.m. to 5 7:30 p.m. to 10

Positively the Largest and Finest Bona Fide Unlimited Art Sale Ever Held

Contents of This Unusual Collection Consists of in Part

Genuine antique Indian rugs, baskets, pillows and other antiques too numerous to mention.

IMPORTED ART OBJECTS Dresden china, Russian plates, Capot di Monte objects (1810,) Italian hand-decorated china, very old painting attributed to one of the old masters, Royal Dalton sterling silver basket; gold and silver wire baskets, jewel boxes, cigar stands, silver and brass candelabras.

Imported Oriental Persian Rugs Silk Persian Kermanshah Kashan Royal Bokhara Kurdistan

many others in all sizes.

Beautiful linen pieces, Cluny, Madera, cut work, etc.; choice steamer robes, antique bed spread, Chinese rug, Old English prints, foot stools (mahogany,) wonderful ivories, bronzes, electric lamps, oil paintings, statuettes, bonbonnieres, tapestries, chime mantel clock, ship bell clock, hundreds of curios too numerous to mention.

This collection has just been moved from Beacon's Warehouse to the Alexandria for convenience of sale.

A. H. WEIL, "Art Auctioneer"

204 Union Oil Bldg. L. ROSENBLATT, Manager. Telephone 11528

AUCTION DE LUXE

TODAY, NOV. 30TH, 10 A.M., AT 1211 NO. EDGEMONT

TAKE SANTA MONICA BOULEVARD CAR

We will sell the beautiful furnishings at the home of Mr. and Mrs. R. L. Johnston, consisting of a magnificent overstuffed Kidney Davenport upholstered with Imported Blue Velour, Beautiful overstuffed rocker upholstered in Blue Velour and Silk Damask, Mahogany rockers, Brown Mahogany Library Table, 9x12, 8.3x16.6, and 4x5 ANGLO PERSIAN RUGS, also Axminster rugs, Seven-piece William and Mary Jacobean Dining set comprising 48-in. top, 8-ft. extension table and six high back box leather slip seat chairs upholstered Spanish leather. Reed rockers and chairs, Reed Pedestal and Fern basket, Ivory Breakfast set consisting of table and four chairs, Magnificent six-piece AMERICAN WALNUT BEDROOM SET consisting of Bed, Massive Dresser, Triple Mirror Dressing Table and Bench, Rocker and Chair, Old Ivory Bed, Old Ivory Dresser, Box and Steel Springs, Silk Floss and Cotton Felt Mattresses, SINGER 1 DRAWER DROPHEAD SEWING MACHINE, Curtains throughout the house, RELIABLE WHITE ENAMEL SIDE OVEN GAS RANGE, White enamel refrigerator, Hoosier Kitchen Cabinet, and many other items of interest. These furnishings are practically new and will appeal to the most fastidious. As there are but very few small articles to be sold we will commence selling furniture promptly at 10 A. M.

Lewis S. Hart

LOS ANGELES' PROGRESSIVE AUCTIONEER ✦ PHONE 61534

SUCCESSOR TO HART AND BALL

Auction Sales

galow, Lot 80x130
Sold at Auction
sday December 1st,
t 11:00 a. m.
located; has six beautiful rooms, large bath, ...ooms; oak floors, practically new and fin... ...amel throughout, exquisite fixtures. ...ing walnut trees.
Don't forget it is for sale Wednesday ... out and investigate.
...SPECTION TODAY from 1 to 5 p.m. ...rk Car to California Street, or drive out ...rd to California, east to 184.

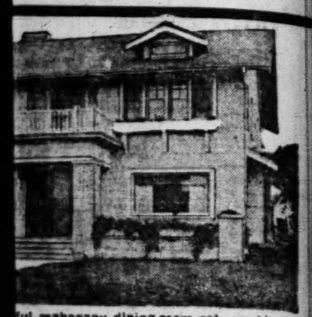

...ful-mahogany dining-room set, combination ...ress.
...rn, south to Tenth, west to Westchester.

Contents
...l, at 10:00 a.m.
...ks. Drive out West Adams to Arlington.

...at 10:00 a.m.
...nue, north to 1157.

...tioneer
Office: ...
Res. ...

AUCTION
WEDNESDAY
2303 S. GRAND AVE
FURNITURE—
—PIANO
Martin upright mahogany ... "Pathe" talking machine and ... glove-polish set; leather rockers; ... furniture; brass beds; springs; mattresses; Kitchen tables, chairs, "Eclipse" ... refrigerator, "Mahal" oriental ... Domestic rugs, all kinds. Sale 10 a. m. sharp
H. B. NASH, Auctioneer

LEWIS B. HART
Los Angeles Progressive
AUCTIONEER
Real Estate Livestock Merchandise, Furniture and Household Goods
We buy for spot CASH or sell on COMMISSION.
1038 SO. FIGUEROA ST.
Phone 60404.

W. Dwight Hammond
AUCTIONEER
QUALITY, the LARGEST and BEST stock of HOUSEHOLD GOODS in the WEST
1026-28 So. MAIN PHONES 60404
"BUY AT AUCTION"
Experts in Every Branch of the Auction Work—Watch Ads for Big Sales Every Week for information.
Member L. A. Auctioneers' Ass'n.

AUCTION
RHOADES & RHOADES
Expert Live Stock Auctioneers
Rhoades and Harold R. Rhoades are conducting sales in all parts of California and adjoining States.
Offices:
1301-3-5 South Main Street Los Angeles
Phones: Pico 574—F 575

S. W. KOHN
THE RELIABLE AUCTIONEER
Pays highest cash prices for any lots or stocks of merchandise and fixtures. AUCTION SALES conducted everywhere; best results obtained
515 WEST 21ST ST., LOS ANGELES
Phone Vermont 5276

BIG AUCTION
Regular sales Tuesday, rain or shine
2416-18 SOUTH MAIN ST
2000 Square feet of floor space covered with high and medium grade Furniture and Rugs. We also sell at auction anything, any place any time.
South 1269. A. L. MOXLEY & CO.

NEW HAIR after BALDNESS
IF YOU are losing hair have dandruff or are bald, let it be known that KOTALKO containing genuine brain oil and other potent ingredients, is wonderfully successful for men, women, children. Stops falling hair, dandruff eliminated in many cases where all else failed. $1500 GUARANTEE with every package or money-refund offer. Get a box at any live druggist or send 10 cents for Proof Box of KOTALKO to
J. H. B Stahl, Inc., Station F, New York.

SOUTHERN CALIFORNIA TELEPHONE COMPANY

Savings
placed in a term deposit account with this bank will yield
4% Interest
which, in return, is compounded semi-annually. This is one practical reason why our term accounts are so popular.
THE MERCHANTS NATIONAL BANK OF LOS ANGELES
SIXTH & SPRING MEMBER FEDERAL RESERVE BDWY 6133-10041

"Built Like a Skyscraper"

Jump into the open drawer. Jump hard! You can't harm it. The drawer will still "coast" in or out at a touch afterward.

SHAW-WALKER
STEEL LETTER FILES

BUILT like a skyscraper—with skyscraper uprights, cross-pieces, girders, etc., of channel steel.

Even go skyscrapers one better, because electric welded into one solid piece. No nuts—no bolts—no rivets—no rods—no screws.

Drawers silent and speedy. Will run 100 years without repair or attention.

Guaranteed the best file you ever used—or your money back.

Barker Bros
ESTABLISHED 1880
729 So. Spring St.
724-738 So. Broadway
Los Angeles, Cal.

ANCIENT RACE RELICS FOUND?

Skeletons and Implements Are Unearthed in Oregon.

Images of the Sun Are Dug Up in Several Places.

Hieroglyphics on Cliffs Are Marred by Time.

[BY A. P. NIGHT WIRE.]

PORTLAND (Or.) Nov. 27.—That a race corresponding to the cliff dwellers of Arizona or the Aztecs of Mexico, though not so highly civilized as the latter, once lived in the region along the Columbia River, is the opinion of George H. Himes, assistant secretary of the Oregon Historical Society, who recently returned from the scene of excavations at Big Eddy, Or., where skeletons and implements of various kinds were unearthed by a State road construction crew.

Copper utensils which were uncovered, along with stone implements and a stone image of the sun, correspond to other relics dug up at other points, according to Mr. Himes, though some of the objects uncovered in the latest find were of finer workmanship than any in the possession of the Historical Society.

AN ANCIENT RACE

Mr. Himes expressed the opinion that these articles had been left by a race of people preceding the Indians inhabiting this section at the time of the coming of the white men.

F. B. Hall, who lives at Big Eddy, uncovered what can nearest be described in modern terms as a vase. It is made of stone and is slightly larger than a teacup, with handles projecting about four inches on each side. It is made of solid stone and is decorated with a symmetrical design formed by a capital V standing erect with a capital V inverted, the two letters joined.

John Powell found what was apparently an idol worshiped by the tribe, a stone image of the sun. The center of the disc is depressed, forming the sun, while from it to the edge of the circle are wavering lines such as used by modern artists to indicate light waves.

On the cliffs back of Big Eddy many hieroglyphics suggestive of those found in ancient Egypt are to be seen. These are all painted in red, yellow and black. In all these the sun predominates, images of it appearing in virtually all designs. At one place high on the cliffs crude figures of what were evidently intended to represent two men may be seen. At another place an excellently designed human face with a hideous grin upon it is painted upon the rocks.

The extreme age of these paintings is shown by the fact that many of them have been obliterated by the elements, perfect specimens being seen only in sheltered nooks high on the cliffs. These are grown over with moss in many instances and some are cracked with parts of the design missing, where the cliffs splintered years ago.

B. Frazier, a traveling man of Portland, reported that on a recent hunting trip he found picture writings chiseled on the cliffs at Roosevelt, Wash., across the Columbia River from Arlington, Or.

Edinburgh Honors Inventor.

[BY CABLE AND ASSOCIATED PRESS.]

EDINBURGH, Nov. 29.—The freedom of the city was conferred today upon Alexander Graham Bell, inventor of the telephone, who is a native of Edinburgh.

SALTS FINE FOR ACHING KIDNEYS

We eat too much meat, which clogs Kidneys, then the Back hurts.

Most folks forget that the kidneys, like the bowels, get sluggish and clogged and need a flushing occasionally, else we have backache and dull misery in the kidney region, severe headaches, rheumatic twinges, torpid liver, acid stomach, sleeplessness and all sorts of bladder disorders.

You simply must keep your kidneys active and clean, and the moment you feel an ache or pain in the kidney region, get about four ounces of Jad Salts from any good drug store here, take a tablespoonful in a glass of water before breakfast for a few days and your kidneys will then act fine. This famous salts is made from the acid of grapes and lemon juice, combined with lithia, and is harmless to flush clogged kidneys and stimulate them to normal activity. It also neutralizes the acids in the urine so it no longer irritates, thus ending bladder disorders.

Jad Salts is harmless; inexpensive; makes a delightful effervescent lithia-water drink which everybody should take now and then to keep their kidneys clean, thus avoiding serious complications.

A well-known local druggist says he sells lots of Jad Salts to folks who believe in overcoming kidney trouble while it is only trouble.—[Advertisement.

EXPOSURE ACHES—RHEUMATIC PAINS

Sloan's Liniment, Kept Handy, Takes the Fight out of Them.

SLOSHING around in the wet and then—the dreaded rheumatic twinge! But not for long when Sloan's Liniment is put on the job!

Pains, strains, sprains—how soon this old family friend penetrates without rubbing and helps drive 'em away! And how cleanly, too—no muss, no bother, no stained skin or clogged pores. Muscles limber up, lumbago, sciatica, neuralgia, backache are promptly relieved. Keep a bottle handy. Get one today if you've run out of Sloan's Liniment, it's so warming.

All druggists—35c, 70c, $1.40. The largest bottle holds six times as much as the smallest.

Sloan's Liniment Kills Pain

RULES :: DESTINIES :: OF :: LEAGUE.

Highest Honor for Belgian Statesman.

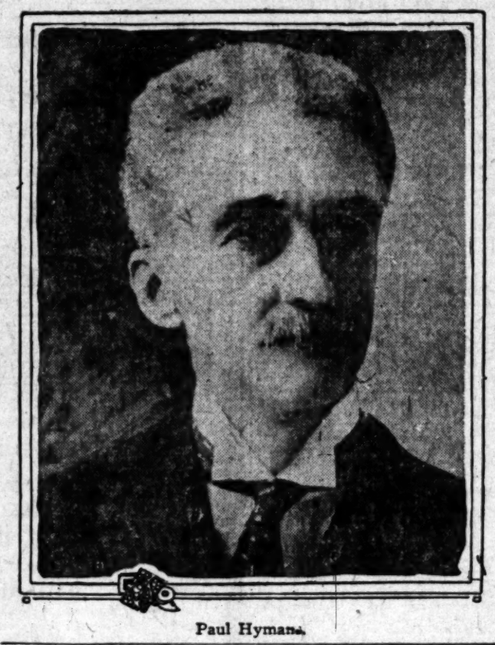

Paul Hymans.

DECIDE MANDATE PLAN.

Council of League Approves Draft for Permanent Commission.

[BY CABLE AND ASSOCIATED PRESS.]

GENEVA, Nov. 29.—Removal of the mandates commission as far as possible from government influence was the task undertaken by the Council of the League of Nations today. It was decided that the members of this commission shall be appointed by the Council on personal merits and competency and that they shall not occupy any position involving dependency upon their government.

The mandates question occupied almost the entire session and necessarily postponed the election of a successor to Sir Reginald Tower as high commissioner at Danzig. M. Viviani represented France instead of M. Bourgeois, who was obliged to make a trip to Paris, and Signor Tittoni also was replaced as his return to Rome for a few days was imperative.

The French government will be invited to arrange for the transportation and sustenance of the League military expedition to Vilna.

The mandates commission will include one member named by the international labor organization who will attend all the meetings in an advisory capacity only, when questions of interest to labor are discussed.

Mandatories will be required to submit annual reports through duly authorized representatives setting forth the situation in the territory under their jurisdiction. These reports will be examined by the mandates commission which will decide what points therein shall be called to the attention of the Council. The mandates commission will sit in Geneva.

The subcommittee on blockades today passed a resolution proposed by Lord Robert Cecil, delegate for South Africa, that the Council be asked to name an international commission on blockades whose duty in shall be to report to the Assembly the measures it finds necessary to put an economic blockade into effect. This is regarded as quite likely to put off a definite solution of the blockade question until the next meeting of the Assembly.

SAYS MARINE BEAT FATHER TO DEATH.

HAITIAN BOY TESTIFIES HE SAW WILDAMS ATTACK GARNIER JEAN.

[BY CABLE AND ASSOCIATED PRESS.]

PORT AU PRINCE (Haiti) Nov. 29.—Zabulon Garnier Jean, a student and son of Garnier Jean, whom Dorcas Wildams, a sergeant of marines, is accused of having beaten to death last year, today testified before the court of inquiry investigating the activities of American Marines in Haiti. He said his father was taken from a bed in which he was sleeping in his home, escorted to the gendarmerie office and killed without explanation.

The boy declared he followed and was close enough to the gendarmerie office when the beating started, to hear his father cry: "What have I done? Why are you beating me?" He testified that the beating occurred immediately after a battle during which his home was closed against bullets.

Although the defense against the charge was not revealed, a question during cross examination indicated that Garnier Jean was suspected of harboring bandits during the battle or else was wounded in in it and went to the gendermerie office for medical help.

ALLEGED KIDNAPER ARRIVES IN TORONTO.

MAN ACCUSED OF DOING AWAY WITH RICH THEATRICAL MAN GIVES UP BONDS.

[BY A. P. NIGHT WIRE.]

TORONTO (Ont.) Nov. 29.—John Doughty, former secretary to Ambrose J. Small, Toronto's long missing millionaire theatrical magnate, arrived here today in custody of officials who brought him from Oregon, where he was arrested in connection with the mysterious disappearance of Small and $100,000 in bonds.

Doughty, who seemed cheerful, was taken from the railroad station in a special police automobile, after he had chatted a few moments with his counsel.

Doughty's first act after he left the station was to reveal the hiding place of $100,000 worth of Canadian Victory Bonds, cached in the home here of Mrs. Lovatt, his sister. He handed the securities to the police.

Doughty was brought here for arraignment on charges of theft of the bonds, as well as for conspiracy to kidnap Small.

BOAT COMPANIES TO GIVE RATES A BOOST.

[BY A. P. NIGHT WIRE.]

SAN FRANCISCO, Nov. 29.—The State Railroad Commission granted permission today to the Colberg Motor Boats and the Delta Transportation Company to increase rates 25 per cent. The companies operate between Stockton and points on the San Joaquin, Sacramento and Mokelumne rivers.

HAVOC CAUSED BY MILAN EXPLOSION.

TWO TOWNS WIPED OUT; SCORES OF WORKMEN ARE MISSING.

[BY CABLE—EXCLUSIVE DISPATCH.]

MILAN, Nov. 29.—The full extent of the catastrophe caused by the blowing up of the war explosives depot in the environs of Milan is still unknown for the district with its far spreading woodlands is a burning volcano and unapproachable. Eight bodies have been recovered. Among many scores of casualties there is no clew to the fate of about 100 missing workmen.

The town of Vargiate, which counted 4000 inhabitants, and Besozna have been wiped out, presenting the all familiar appearance of war devastated territory. Ponderous steel girders hurled into space crashed out the roofs of houses fully a mile away.

Military aviators over Lake Maggio barely escaped death for sudden atmospheric rebounds caused the machines to loop the loop.

Railway stations, churches schools and factories were wrecked. Railroad and wire communications were interrupted.

FRIENDS OF FREEDOM FOR IRISH FIGHTING.

[BY A. P. DAY WIRE.]

POTTSVILLE (Pa.) Nov. 29.—Proposed propaganda in America and the methods to be used caused a split today in the State convention of the Friends of Irish Freedom, many delegates, headed by former Congressman Donohoe and John T. Flood, both of Philadelphia, leaving the hall and organizing a separate convention. The bolters declared most of the Philadelphia delegation and parts of the other delegations throughout the State had joined them and that they would be recognized as the regular organization in Pennsylvania. Supporters of the other faction later adopted resolutions to merge with the American Association for the Recognition of Irish Freedom.

WORCESTER (Mass.) Nov. 29.—One hundred of the 455 delegates to the State convention of Friends of Irish Freedom yesterday walked out of the auditorium when it was announced that Justice Colahan of New York was to speak. The bolters were representatives of De Valera adherents. The De Valera men stuck through the most stormy business session which tested the tactfulness of the chairman in keeping order at times, when the opinions of the rival factions clashed.

TRIAL OF BROLASKI SET FOR DECEMBER 7.

[BY A. P. NIGHT WIRE.]

SAN FRANCISCO, Nov. 29.—Trial of Harry Brolaski, a broker, and others, on a charge of conspiring to violate the Volstead Prohibition Enforcement Act, was set for Tuesday, December 7, in the United States District Court here today, despite efforts of defense attorneys to obtain an earlier hearing.

The Holiday Spirit
is the spirit of buoyant youth

Buoyant, dancing, sparkling, youthful, brimming over with the joy of living, that is the Yuletide spirit—and this spirit finds expression in music.

Christmas without music lacks the real holiday spirit—the exuberant joyfulness of the great day.

The Brunswick brings you Christmas music, music for all times and for all. It opens to you the music treasures of the ages, because it makes possible the playing of all records.

Brunswick
PHONOGRAPHS AND RECORDS

The new Brunswick method of reproduction is an exclusive feature. It makes possible the playing of any record, of any make, with the Ultona—a scientific creation, an all-in-one reproducer. It sets with a turn of the hand the right needle and diaphragm to play each record, so opening wide to you the music, the voices, the instrumentalists of the whole world.

The Brunswick Oval Tone Amplifier is the all-wood throat, with its swelling oval mouth, which gives to The Brunswick its glorious richness, volume and sonorous sweetness of tone.

There is a Brunswick to fit every purse and circumstance.

Style 7	$115
Style 107	125
Style 110	150
Style 112	200
Style 117	260
Style 120	295
Style 122	320
Style 135	410

—in two shades of mahogany, fumed or golden oak.

Period Models from $460 to $775

Shop early—shop here

Telling you that Brunswick is a better phonograph, and why it is better, can not give you a real idea of its superiority. You can be convinced only by hearing this superb instrument reproduce famous records. Come in, come EARLY, and avoid the inevitable holiday crush. Insure early delivery of the instrument you want.

If you are unable to call, we will gladly mail you catalogs, prices and terms FREE upon upon request.

A small deposit will secure any Brunswick for Christmas—the balance may be arranged on the Barnes Easy Payment Plan.

For convenience of those who cannot call during the day we will be open every evening this week to demonstrate Brunswick Phonographs and records. You are cordially invited to hear the Brunswick at the

NOTE: A generous supply of records may be added to any Brunswick Contract without any increase in prior cash or monthly payments. Remember, this is a feature of the Barnes Service and we want you to use it.

Barnes Music Co.
PHONE 10785
231-233 South Broadway
BLANCHARD BLDG., OPP. CITY HALL
INTEGRITY QUALITY SERVICE ECONOMY SATISFACTION

Locomotive Fireman is Cured of Consumption
BY
FENOSOTE EMULSION

"I feel as though I owe thanks, and as I cannot tender same personally, I take this method of doing it. I was taken down with the 'flu' Jan. 9, 1919, and contracted pneumonia, pleurisy and abscess of the lungs, which later ran into tuberculosis. I belong to the Brotherhood of Locomotive Engineers and Firemen and was running out of Danville, Ill., and could do but very little work during 1919. I was getting worse all the time—afternoon temperatures as high as 104 degrees, hacking and coughing all the time and profuse night sweats. Doctors could not help me and about Dec. 1, 1919, I asked if I had better go to California. I was not advised to go, but was told a change of climate might do me good. I arrived in S. F. Dec. 25 and became worse, when I was told to try Fenosote Emulsion, and I can never say enough in praise of it. When I began taking it I had lost 45 pounds in weight and was very weak. At once I commenced to improve, fever and night sweats began to disappear and also the cough. I gained in weight and strength and two months and a half later I went to work driving a moving van for one of the leading moving and storage co's in S. F., and worked continuously for four months, so that now I am back again on the old job on the railroad feeling as fine as ever in my life and pronounced by our Brotherhood doctor free of all lung trouble. Accept the thanks of a very grateful man.

W. J. PARIS,
Goodland, Indiana.

For sale by the Owl Drug Co., and druggists generally.

ALSO
FENOSOTE CAPSULES
AND
FENOSOTE OINTMENT

Western Wholesale Drug Co., L. A., Distributors.

CALIFORNIA ORIENTAL RUG CO.
THE BEST FOR LESS
1630 WEST SEVENTH STREET

RELIEF!
for all infections of nose and throat
Frances-Lee Medicated Inhaler
Price $1.50
Ask your Druggist

Windsor Square
Wilshire's
Highest Class — Lowest Priced Residence Property.
R. A. ROWAN & CO.
200 Title Insurance Bldg.

Brock and Company
DIAMONDS
439 - - - BROADWAY

FURNITURE
That You Wish to Trade for NEW? See our Exchange Department.
FOLEY'S
845 SOUTH MAIN ST. PHONE 10065

Starr
PLAYER PIANO
"The difference is in the tone"

Any Piano or Player-Piano
In Our Stock
including the superlative Starr-made instruments, the criterions of quality, will be reserved until Christmas

For the Small Initial Payment of
$10.00
—and the remainder of the purchase price may be paid on terms that will meet your approval.

Many New Player Music Rolls have been received, including the three most popular makes: O. K. S., Connorized and Apollo, lasting rolls and "pops." These will make ideal Christmas gifts and cost little.

No Finer Gift for the Family
Come in at once and make your selection of an instrument from our large stock of all models of pianos and playerpianos. While our assortment is now complete the response to this liberal offer is sure to be heavy.

THE STARR PIANO COMPANY,
Factory Salesrooms: 630 S. Hill Street
LOS ANGELES
Your Name .....
Address .....
Sign above coupon and mail for player piano catalog.
Times 11-30

MILK AND CREAM
SATISFACTION GUARANTEED
We deliver to all sections of the city and Hollywood. We have our own dairy farm at Hobart Station. Your patronage will be appreciated. Phone us for service.
Burr Creamery Corp., 798 Towne Avenue
LOS ANGELES
Phones: Main 832 Home 10787

MIDDLE WEST NEWS IN BRIEF.

(EXCLUSIVE DISPATCH.)

DETROIT, Nov. 29.—After being out for twenty-six hours the jury in the trial of Michael Greeson for the murder of his wife, Lillian, was unable to agree and was discharged by Judge Keidan. He will face a second trial.

Mrs. George L. Crawford, formerly Miss Josephine Walsh of Detroit, well known in labor circles, is dead in Dallas, Tex. Mrs. Crawford was social secretary for Hamilton Carhart Company for many years.

With warehouses crammed and markets flooded potatoes are selling at 60 cents a bushel in the Traverse city district. This is the lowest mark in several years.

Arthur S. Nichols, principal of the Ellis School, has been given a year's leave of absence on the ground of ill health. He is replaced by Walter Bloom, principal of the Newberry School, who is succeeded by Miss Jean Lannin of the Thomas School.

OMAHA.

OMAHA, Nov. 29. — The Child Savings Institute has started a fight in court to obtain $100,000 given the institute in the will of William Seaman of Joplin, Mo.

Ex-Policeman Joseph McIntosh was arrested last night, charged with shooting and robbing E. E. Ellington.

Charles Young, Nebraska leper, who disappeared from Madison county three months ago, has turned up in Washington, D. C.

Mrs. Hattie J. Russell, 4806 Poppleton avenue, who celebrated her golden wedding anniversary Saturday, died suddenly yesterday.

Mrs. M. Rees, North Bend, has filed divorce suit against her husband and named Mrs. Emma Johnson as co-respondent. All are prominent and wealthy. Mrs. Rees has sued Mrs. Johnson for $50,000.

The Farmers' and Merchants' Bank of Verdon was closed yesterday.

F. G. Lung, janitor of First Central Congressional Church was found murdered yesterday in the church.

ST. PAUL.

ST. PAUL, Nov. 29.—The Rt. Rev. Nathaniel Thomas, Bishop of Wyoming, is the guest of the Rev and Mrs. Edward M. Cross, Portland avenue. He began a week's mission at the church of St. John the Evangelist, last night.

The movement of society people to warmer climes continues. Mr. and Mrs. E. C. Lindley leave this week for Jekyll Island, Ga., where Mrs. Lindley's mother, Mrs James J. Hill, has a winter home. U. S. District Judge Walter H. Sanborn and wife will spend the winter months at St. Louis, to which city they will go on Friday next. Near departures for California include Mrs. John R. Baird, Mrs. E. H. Bailey, Mrs. W. M. Carson and Mrs. M. G. Brown.

The Hamline University Glee Club will visit Pacific Coast cities during a thirty-day concert tour, on which they will start December 14. Concerts have been arranged for Seattle and San Francisco and negotiations are pending with other places.

KANSAS CITY.

KANSAS CITY, Nov. 29.—The actual merger of two telephone companies in Independence was completed Saturday night when the wires of the Home Company were connected to the switchboard in the building occupied by the Bell Company.

Many Republican ex-service men here are boosting Lieut.-Col. Francis D. Ross for Adjutant-General of Missouri to succeed Harvey C. Clark, present Democratic incumbent.

The Law Enforcement Association created at the suggestion of Fred C. Sharon, president of the Chamber of Commerce will have twenty-five teams in the field tomorrow in a membership campaign. The campaign which will be handled by Howard McCutcheon, president of the new organization, and Frank J. Moss, chairman of the finance and rewards committee, will close Friday noon.

MINNEAPOLIS.

MINNEAPOLIS, Nov. 29. — Efforts to arouse public sentiment to support a demand on the City Council for confirmation of Dr. Mabel Ulrich's reappointment to the Board of Public Welfare were begun Saturday night by a group of men and women, who are at attend a meeting of the Council Health and Hospital Committee tonight to protest the decision to delay action on her reappointment.

Thousands of Minneapolitans will be affected by rerouting of street cars on eight lines in the Loop district when the new Seventh-street north cut-off line is opened for regular service at 1 a.m. Wednesday.

MILWAUKEE.

MILWAUKEE, Nov. 29.—Helen I. Hoppin, student at the Layton School of Art and graduate of Milwaukee Downer, has received honorable mention for a poster design submitted to the Art Alliance of America, for the fifth annual textile competition held in New York.

All charges against R. W. Gibson, suspended State adjutant of the American Legion, were dropped by an adjournment reached at an executive meeting.

INDIANAPOLIS.

INDIANAPOLIS, Nov. 29.—The community chest drive of one week to raise $1,000,000 opened in Indianapolis today. The money is to be used to finance forty local charities during the coming year.

James A. Flaherty of Philadelphia, Supreme Knight of the Knights of Columbus, was here to take part in the initiation into the fourth degree of 215 candidates, the largest class to take the degree, in the history of the order in this State.

Bert S. Wampler has been commissioned a first lieutenant of infantry, in the Regular Army as a result of recent examinations.

ST. LOUIS.

ST. LOUIS, Nov. 29.—Capt. Stinger of the new police clean-up bureau yesterday made his second raid in efforts to clean up St. Louis. More than $5000 worth of liquor was taken from the residence of Jacob M. Meischeimer.

Gov. Gardner has received a contract for 3030 acres of wild land for a proposed game and fish preserve valued at $60,000. The project is approved by the State Game and Fish Commissioner.

More than 9000 persons contributed to the St. Louis Saturday and Sunday Hospital Association, donating a total of $32,977.

AKRON.

AKRON (O.) Nov. 29.—Dr. A. B Storms, president of Baldwin Wallace College at Berea, laid the cornerstone for the new Methodist Church at Cuyahoga Falls yesterday afternoon.

A permit for the foundation for Commodore Perry Hotel, has been taken out and work was resumed today. Work on the Seiberling, another $5,000,000 hotel has been suspended.

The Kenmore Banking Company and the Citizens' Banking Company of Kenmore have merged. The Citizens' will function as a branch.

Mrs Charles B. Dagne, 64 years old, committed suicide at her home at 114 South College street by shooting herself yesterday.

DENVER.

DENVER, Nov. 29.—Dr. Dean C Matthews, prominent local dentist, was found dead yesterday in his offices at 929 Seventeenth street. Poison in a glass was found by his side. He had threatened to commit suicide frequently according to his wife.

Mrs. May Tettemer, daughter of Mr. and Mrs. J. K. Mullen and John L. Dower, Hartford, Ct., were married yesterday. They will spend their moneymoon in Los Angeles and reside in Hartford after next March.

While the orchestra was playing "Home Sweet Home" at a dance in the Evans block, at midnight Saturday, R. C. Humphreys, 60, fell dead while waltzing.

Invigoration and satisfaction in every cup of INSTANT POSTUM
make it the ideal drink for those who want to live well and sleep well.

Rheumatism Comes From Tiny Pain Ger

First of all, get it firmly fixed in your mind that all the liniments in the world have no effect whatever on Rheumatism.

Medical scientists differ as to the causes for every form of rheumatism, but agree that when caused by a tiny disease germ, the only effective method of treatment is to attack the disease at its source and cleanse the blood of its cause.

A very common form of Rheumatism is caused by millions of tiny disease germs which infest the blood. The one and only sensible treatment, therefore, is one which cleanses the blood of these and routs them entirely from circulation.

This is why S.S.S., the well-known blood purifier, is so helpful in the treatment of Rheumatism. It is a powerful tonic for the blood, and will rout the disease germs that cause Rheumatism, affording relief and genuine.

S.S.S. is sold by all druggists. Free literature and advice can be had by writing to Medical Adviser, 326 Swift Laboratory, Atlanta, Ga.—(Adv.)

THE SUNDAY TIMES
Is acknowledged to be the Biggest News in ALL THE WORLD.

Notice to the Public

The Lamp Shop Refuses to Become the Victim of Rent Profiteers

IN April, 1919, we opened in Los Angeles the only exclusive Lamp Shop in the United States, which has been the subject of favorable comment from tourists in every part of the county. The amount of business done during the past year surpassed all expectations.

We secured a lease for a term of years and spent a tremendous amount of money decorating and remodeling it into one of the finest exclusive shops in this section of California.

The wording of our lease gave the profiteers an unforeseen advantage over us, which opportunity was readily seized by them, the result being that our rent was increased to an equivalent three times our present rate.

We refuse to be the victims of rent profiteers, therefore, on December 31st we must vacate our beautiful shop at

621-23 South Hill Street

and are offering to the public at unheard-of prices, $50,000.00 worth of the latest and most beautiful lamps, candlesticks, book-ends and novelty goods.

The Sale Starts Wednesday, December 1st At 9 o'Clock

NOTE: This sale is bona fide. Our notice to vacate is on file and can be seen at any time.

We expect to locate on West Seventh Street, in the new shopping district, after January 1st.

THE LAMP SHOP
GANS BROTHERS
Established in Los Angeles Since 1904
621-23 S. Hill St. Telephone Broadway 5552

STORE NOW OPEN ALL DAY SATURDAYS

Stunning Plaid Skirts Tremendously Underworth!

at $8.98

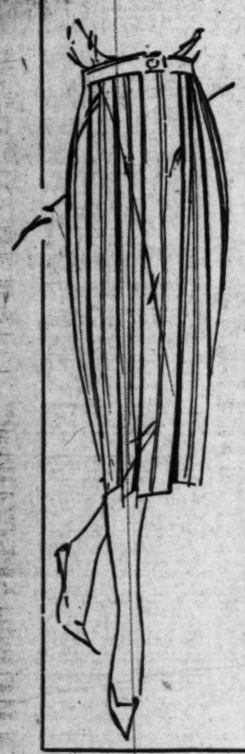

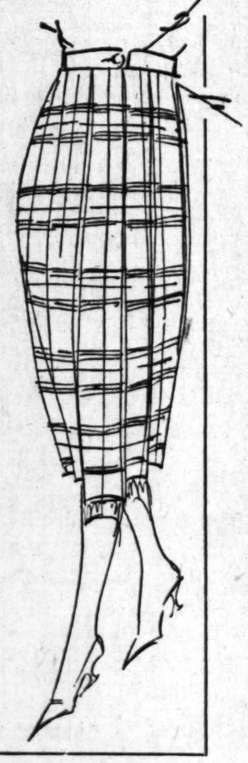

—They are those ever so smart skirts made of wool in novelty plaids and stripes that are so much in demand nowadays!—

—Indeed, the way women buy them it looks as though the demand will never be satisfied—
—They are of such good materials — so smartly cut, so well made — and so very far below the prices, at which they were made to sell that there's a regular sensational rush for them every time we offer them at $8.98—

—It will be well worth your while to make a trip down town today to see these wonderful skirts in one of our windows.

—No phone orders—no C. O. D.'s — no exchanges! Remember, the store opens at 9 o'clock.

Third Floor, South Building, Jacoby's

Jacoby Bros.
On Broadway: Between 3rd and 4th

CLASSIFIED INDEX

Classified Liners.

Public

Become
ofiteers

os Angeles the
e United States,
rable comment
county. The
the past year

ears and spent
decorating and
inest exclusive
a.

e profiteers an
ch opportunity
sult being that
uivalent three

fiteers, therefore,
beautiful shop at

reet

eard-of prices,
most beautiful
novelty goods.

e to vacate is on file

the new shopping

HOP

4

roadway 5552

CLASSIFIED INDEX.

Page.
Automobiles 9-10
Boats 10
Building Materials 10
Business Chances 10
Business Opportunities 10
Business Property 10
Business Services 10
Camps and Resorts 10
Contractors 10
Dancing 10
Dentists 10
Educational 10
Employment Agencies 10
Financial 10
For Exchange 10
For Rent 10-11
For Sale 11-12
Furniture 12
Hotels 12
Instruction 12
Lodges and Societies 12
Lost and Found 12
Machinery 12
Manufacturers 12
Medical 12
Miscellaneous 12
Money to Loan 12
Musical 12
Personal 12
Poultry and Pet Stock 12
Professional 12
Real Estate 12-13
Rooms and Board 13
Situations Wanted 13
Special Notices 13
Storage 13
Trade 13
Transportation 13
Wanted 13
Wanted to Exchange 13
Wanted to Rent 13
Wearing Apparel 13
Wholesale Trade 13

Classified Liners.

Business Rates and Rules
CLASSIFIED RATES.
(Effective October 1, 1920.)

SPECIAL NOTICES.

Baths and Massages.

Natural radio active mineral water. Drink, bathe; invigorates. Purifies blood; keeps you young. Hot bath, treatment for rheumatism, neuritis, sciatica, eczema, high blood pressure, stomach, liver, kidneys, bladder, heart disease, high living, nervous and female troubles. Electric, medical, spinal treatments. Dietetic advice free. Melrose ave. and Gower st., Hollywood car, and W. 6th st. car line direct to springs. Phone 577104.

CARLSBAD therapeutic treatments, cabinet baths, massage; invaluable for rheumatism, eliminates poisons; special ultraviolet light and violet ray, electrotherapy. Graduate nurse in attendance. Open 9 a.m. to 9 p.m. Sundays 10 a.m. to 2 p.m. 327 BAKER-DETWILER BLDG. Phone 10718. Pico 2174.

SWEDISH TREATMENT
and other foreign methods
Ministered in the best equipped institution
by skilled attendants of both sexes.
ROOM 510 GARLAND BLDG.
1027 SOUTH BROADWAY.

SWEDISH masseur or companion nurse for invalid or elderly people. Will travel. Six years' experience. Testimonials from people of wealth and professional men. Address 1519 S. FIFTH ST. 60630.

MASSAGE given in all treatments for nerve complications, fleshing, reducing, etc. Baths 203, ALCOCK MEDICAL INSTITUTE, 317 S. Hill.

CARLSON'S Swedish massage, scientific treatments. 223 UNION LEAGUE BLDG. 2nd floor.

WILSHIRE Sulphur steam baths and masseur for ladies and gentlemen. APT. 110-12, 645 S. HILL. 10718. Pico 2174.

ELECTRIC vapor baths, massage. 228 I. W. HELLMAN BLDG. Fir. to 6. Main 1113.

HEALTH regained by Chiropractic and massage. Hours 9 to 5. Broadway 5008. 67234.

ELECTRIC or hand body massage; hrs. 10:30 to 5. Phone PICO 1.

SWEDISH massage, sprays, baths. Graduate masseuse, nurse, both sexes. 744½ W. 7TH.

ELKAY MASSAGE GOES TO HOMES. 1743½ SOUTH HILL. Phone 10743.

MASSEUR (man) gives expert massage treatments. Address W. box 17, TIMES OFFICE.

Medical.

DR. H. SYLVERMAN, formerly assistant to Dr. Heinrich Jordan, specialist in diseases of the urinary, urinary, skin and blood diseases a specialty. Office hours: 10 to 12 A. M.; 2 to 5 P. M. 204 BROADWAY BLDG., 6th and Spring sts. Los Angeles, Cal.

DR. MARY E. WADE Tuberculin treatments personally administered for any disease; also for sores or infectious disorder; treatment $1; pay as you receive it. 70 PINE BLOCK. Pico 2127. strictly reliable. DR. EDWIN RAYMOND.

DR. F. KING Room 10-4 Sundays 10-12.

DR. F. KING CHIROPRACTIC INSTITUTE. FREE DIAGNOSIS and SPINAL ANALYSIS. ADJUSTMENTS $1. 611-612 FOUNTAIN PARK BLDG.

DR. ELIZABETH MOORE, graduate nurse, 1 to 4 p.m. 1 to 4 p.m. 1 to 4 p.m.

WANTED—SITUATIONS. Male

WANTED — Competent chauffeur with 5 years' experience on several makes of cars desires position; private family or manufacturer familiar with California; only first-class position considered. Address Y, box 139, TIMES OFFICE.

WANTED — Carpet cleaning, chauffeur, janitor; position desired; private family. Will clean lawn. Good ref. Wil. 8477.

Hotel, Restaurant, Club.

WANTED—
Head Waiter, French, 37, expert in cooking and pastry, open for situation where modern organization and high class workmanship are needed. Will consider first-class proposition on commission basis. Address 6712 S. Hope, city.

WANTED—Position by all-around chef; is able to run any kitchen or pastry basis; best references. Address 1, box 9, TIMES OFFICE.

WANTED—Situation as waitress; good cook. Address V, box 152, TIMES OFFICE.

Professionals and Vocations.

WANTED—Machine designer, draftsman, mechanical engineer, experienced in the design and construction of automatic machinery, tools, internal combustion engines; would like connection where ability and initiative will be appreciated and installed machines which I have designed. Address Y, box 66, TIMES OFFICE.

WANTED—Chemist from East now in Los Angeles wishes position in California; 6 years' last position; best references. A. J. CAMPBELL, 238 S. Hampshire Pl.

Farm and Garden.

WANTED—Middle-aged married man with one child wishes steady position on fruit or walnut orchard. Six years' California experience. Address H, box 182, TIMES OFFICE.

WANTED — Japanese, experienced gardener, wants position; private family; best of reference. GARDENER, 1042 S. MAIN ST.

WANTED—Ranch foreman, single, 35, can handle from one steer crop; machineer; can be furnished best of references. Address A, box 1, TIMES OFFICE.

WANTED — Middle-aged handy man and gardener wishes a good home; small wages. Best of reference. Address Y, box 1, TIMES OFFICE.

WANTED—Position as foreman, position on ranch, or share the crop. Have been in orange, large vegetable ranch. Address Y, box 1, TIMES OFFICE.

WANTED—Young man desires light work on small private ranch. Preferably one where small fruit is grown. Address Y, box 1, TIMES OFFICE.

WANTED—Situation as teamster where only one to drive; can milk; no objection to ranch. Address Y, box 120, TIMES OFFICE.

WANTED—Light chore position by middle-aged man; gardening. Call 1030 E. 30TH ST., 30YLE HEIGHTS.

WANTED—Gardening, day, week or permanent; can furnish best of reference. Call 1030 E. 30TH ST., 30YLE HEIGHTS.

WANTED—Position by experienced gardener and fruit man; good references. Age 38. Address W, box 32, TIMES OFFICE.

WANTED—Position as gardener; married; no family; 4 years' last place; best of reference. Address Y, box 1, TIMES OFFICE.

WANTED—Carpenter wants work by day or job; expert on alterations and repairing cement floors; reasonable. 1441 S. HOPE, Apt. 2.

WANTED—Position by all-around man; can milk, drive horses, garden, etc.; no objection to ranch. Address Y, box 1, TIMES OFFICE.

WANTED—To build garages and small houses and remodeling. ARNOLD & MILLS, South 2nd, 26176.

WANTED — By two first-class carpenters, contract or day work. Phone H. WHICKER, 1040 Fedora.

WANTED—Tinting, $2 up, paint-ing, varnishing, enameling paper hanging, graining; first-class repair, lowest cost, faultless service. RIVET 7626.

WANTED—Painting, tinting, floor repairing, guarantee, immediate service. Phone MAIN 8464.

WANTED—Painting, tinting, paperhanging; estimates given. 1030 E. 30TH ST., 30YLE HEIGHTS.

WANTED—Plumbing, contract new work, repairing, reasonable. Let me figure with you. C. CUNNINGHAM, Bell Cal 4604.

WANTED—Painting, tinting, and decorating; all work guaranteed. Give us a trial. WILSON, 2114.

WANTED—Painting, tinting, etc., by day or job; prices reasonable; beginning soon after first of year. 1030 E. 30TH ST., 30YLE HEIGHTS.

WANTED — Painting, tinting, paperhanging, all work guaranteed. Country work solicited. PHONE 12778.

WANTED—Painting, paperhanging and tinting; reasonable; first-class work guaranteed. BROADWAY 4256.

WANTED—Carpenter and cement work; prices on room or building. ROYLE 7698.

WANTED—Painting, tinting, roof repairing. Immediate service. PHONE 10641.

WANTED—Painting, tinting, etc., by day or contract; prices reasonable. 1030 E. 30TH ST., 30YLE HEIGHTS.

WANTED — Bricklaying, contracting and stone setting. Call LIN. 1421.

WANTED — Carpenter, finishing done 839 place, quick and reasonable. 10-11 Bell.

WANTED — Carpenter, etc., 75c hour. 1030 E. 30TH ST., 30YLE HEIGHTS.

WANTED—Plastering, painting and tinting done. Best work, lowest prices. PH SUNSET 5-1-J, 1030 E. 30TH ST., 30YLE HEIGHTS.

WANTED—Plastering and cement work; prices reasonable. Phone 10641.

WANTED — Thoroughly experienced book-keeper wishes position. Call 63196 after 6 p.m.

WANTED—Competent stenographer, knowledge of book-keeping. Address R. L., 417 S. FLOWER.

WANTED—Young lady wishes permanent position as stenographer. Experienced. ROYLE 2750.

WANTED — By experienced stenographer, position. Address V, box 105, TIMES OFFICE.

WANTED—Experienced stenographer with knowledge of book-keeping, desires two or three days work a week. Phone WEST 907.

WANTED—Young lady stenographer desires position; best of reference. JOSEPHINE CARPENTER, 1052 Orange st.

WANTED—Bookkeeper, typist, file clerk, executive wants position afternoons. Modest salary. 63196.

WANTED—Stenographer, secretary, two years' experience. Address R, box 430, TIMES BRANCH.

WANTED—Situations. Female.

Store and Office.

WANTED — Responsible permanent business position; cashier, clerical, book-keeping, special details, correspondence, auditing, other strictly business work. Experienced saleswoman; will change. Residence, SOUTH 4606.

WANTED—Young lady, 2 years' experience in general office routine, stenography and typing with large wholesale firm, desires permanent position. Excellent references. Address F, box 392, TIMES BRANCH.

WANTED — By refined woman, 36 years, reliable position; clerking in small grocery, dry goods store or bakery shop; salary $13.50 per week. Phone 29930, Apt. A6, 1604 W. 6TH ST.

WANTED—Position as stenographer and secretary. Experienced and reliable in duties. Address M, box 9, TIMES OFFICE.

WANTED — Position by experienced cook. Green Grove Cafe, 1030 E. 30TH ST., 30YLE HEIGHTS.

WANTED—Carpenter wants work by day or job; expert on alterations and repairing cement floors; reasonable. 1441 S. HOPE, Apt. 2, box 325, TIMES BRANCH.

WANTED—Position as housekeeper, with little children, by refined, reliable, well paper hanger; reasonable. Phone 29930, Apt. A6, 1604 W. 6TH ST.

WANTED—Position by all-around chef; is able to run any kitchen or pastry basis; best references. Address Y, box 9, TIMES OFFICE.

WANTED—Stenographer, secretary, vast experience, highest credentials; would locate with reputable concern; law experience preferred. Address Y, box 1, TIMES OFFICE.

WANTED—By first-class stenographer, position offering advancement with; beginning salary $100. Address W, box 135, TIMES OFFICE.

WANTED—Position by experienced stenographer. Phone 25363.

WANTED—Box. cal. student, will assist office half days for tuition. 62580.

WANTED—Position in doctor's office, experienced. Address J. Fe, 463 BIXEL.

WANTED—Bookkeeper; will assist office half days for tuition. 62580.

WANTED—Position, experienced stenographer; reasonable salary. Address Y, box 1, TIMES OFFICE.

WANTED—Position by experienced stenographer. Phone 25363.

WANTED—Position by young lady typist, biller clerical, sales ability. ROYLE 4445.

Nurses.

WANTED—Practical nurse, doctor's widow; several years' experience, will take tubercular case. References. Telephone PICO 2087.

WANTED—Experienced nurse, wonderful success with nervous cases, Missouri; references exchanged. 63067.

WANTED—Undergraduate does nursing by hour or week. Reasonable rates. Phone VERMONT 2184.

WANTED—Colored woman wants work as nurse. Maternity cases a specialty. Phone PICO 2087.

WANTED—For a good practical nurse, Phone 61287, ROOM 72.

WANTED—Nurse, experienced, desires as governess; give care. MRS WILSON, 6th.

WANTED—By trained nurse; takes all kinds of cases. Phone MAIN 7105.

WANTED—Situation as laundress where only one to do; will go out by the day. Address W, box 120, TIMES OFFICE.

WANTED—Light work or position by middle-aged woman; housework. Call 1030 E. 30TH ST., 30YLE HEIGHTS.

WANTED—Gardening, day, week or permanent; can furnish best of reference. Address F, box 407, TIMES BRANCH.

WANTED—Position by experienced gardener and fruit man; good references. Age 38. Address W, box 32, TIMES OFFICE.

WANTED—Carpenter wants work by day or job; expert on alterations and repairing cement floors; reasonable. 1441 S. HOPE, Apt. 2, box 325, TIMES BRANCH.

WANTED—Position as housekeeper with little children, by refined, reliable, well paper hanger; reasonable. Phone 29930, Apt. A6, 1604 W. 6TH ST.

WANTED—To build garages and small houses and remodeling. ARNOLD & MILLS, South 2nd, 26176.

WANTED — By two first-class carpenters, contract or day work. Phone H. WHICKER, 1040 Fedora.

WANTED—Tinting, $2 up, paint-ing, varnishing, enameling paper hanging, graining; first-class repair, lowest cost, faultless service. RIVET 7626.

WANTED—Painting, tinting, floor repairing, guarantee, immediate service. Phone MAIN 8464.

WANTED—Painting, tinting, paperhanging and decorating. Phone 10641.

WANTED—Plumbing, contract new work, repairing, reasonable. Let me figure with you. C. CUNNINGHAM, Bell Cal 4604.

WANTED—Painting, tinting, and decorating; all work guaranteed. Give us a trial. WILSON, 2114.

WANTED—Painting, tinting, etc., by day or job; prices reasonable; beginning soon after first of year. 1030 E. 30TH ST., 30YLE HEIGHTS.

WANTED — Painting, tinting, paperhanging and decorating. Country work solicited. PHONE 12778.

WANTED—Painting, paperhanging and tinting; reasonable; first-class work guaranteed. BROADWAY 4256.

WANTED—Carpenter and cement work; prices on room or building. ROYLE 7698.

WANTED—Painting, tinting, roof repairing. Immediate service. PHONE 10641.

WANTED—Painting and tinting done by day or contract; prices reasonable. 1030 E. 30TH ST., 30YLE HEIGHTS.

WANTED — Bricklaying, contracting and stone setting. Call LIN. 1421.

WANTED — Carpenter, finishing done 839 place, quick and reasonable. 10-11 Bell.

WANTED — Carpenter, etc., 75c hour. 1030 E. 30TH ST., 30YLE HEIGHTS.

WANTED—Plastering, painting and tinting done. Best work, lowest prices. PH SUNSET 5-1-J, 1030 E. 30TH ST., 30YLE HEIGHTS.

WANTED—Plastering and cement work; prices reasonable. Phone 10641.

WANTED — Thoroughly experienced book-keeper wishes position. Call 63196 after 6 p.m.

WANTED—Competent stenographer, knowledge of book-keeping. Address R. L., 417 S. FLOWER.

WANTED—Young lady wishes permanent position as stenographer. Experienced. ROYLE 2750.

WANTED — By experienced stenographer, position. Address V, box 105, TIMES OFFICE.

WANTED—Experienced stenographer with knowledge of book-keeping, desires two or three days work a week. Phone WEST 907.

WANTED—Young lady stenographer desires position; best of reference. JOSEPHINE CARPENTER, 1052 Orange st.

WANTED—Bookkeeper, typist, file clerk, executive wants position afternoons. Modest salary. 63196.

WANTED—Stenographer, secretary, two years' experience. Address R, box 430, TIMES BRANCH.

WANTED—Situations. Female.

Day Work and Laundresses.

WANTED — Laundress, A-1 wants laundry to take home; silk shirts and ladies' handmade articles carefully done. 900 S. NORMANDIE Pl. 75186. ASK FOR ESTHER.

WANTED—By first laundry to take home, silk and ladies' hand-made articles a specialty. Call 7 a.m. to 1 p.m. 72527, MISS OLSON.

WANTED—By competent, reliable woman, chamber work in hotel or apartment with best references; forenoon or afternoon work. SOUTH 2477-J.

WANTED—Day work by competent woman, laundry and clean rug by the day. SOUTH 2561-M.

WANTED—Rough dried or finished laundry work, take home, called for, delivered. PHONE 29308.

WANTED—Washing, use electric machine; reasonable prices. 426 S. SANTA FE AVE., Huntington Park. South 2978-J.

WANTED—Laundry, hand work. Finished, $1.50 doz. Rough dry, 50c doz. PHONE ANGELUS 1622.

WANTED—By first-class stenographer, position offering advancement with; beginning salary $100. Address W, box 135, TIMES OFFICE.

WANTED—Experienced cook, capable taking full charge, with nice people; best of references. Best wages. HOLLY 3017.

WANTED—Position as colored girl for general housework. Phone 27098.

WANTED—By lady to assist with light housework, from 9 to 1. No Sundays. Phone 19626.

WANTED—Position, small family adults, good cook, first housekeeper, no laundry. $40 to $45.

WANTED—Position by refined housekeeper for couple in good home, moderate wages. Address R, box 9, TIMES OFFICE.

WANTED—Position as plain cook wishes to cook for dinner parties. Wages $4.

WANTED—Girl wishes 6 or 8 hours' housework each week Sunday. Address Y, box 12, TIMES OFFICE.

WANTED—Situation as housekeeper, steady, adult family; good plain cook. Call HOTEL NADEAU, after 5 p.m.

WANTED—Position as manager, housekeeper or cook; middle-aged; by refined lady; will leave city. References. LINCOLN 280.

WANTED—Position as experienced second girl; small family; wages $50. 2128 S. HOBART. Phone 73090.

WANTED—Country to attend housekeeper, invalid or children; middle-aged woman; good cook; honest and industrious. Address 2, box 9, TIMES OFFICE.

WANTED—Neat colored girl wishes position to assist with housework part of each day. Call MIYAMOTO, Main 5812.

WANTED—Position by Japanese girl, light housework. Call MIYAMOTO, Main 5812.

WANTED—Position by Japanese girl, light housework. Call MIYAMOTO, Main 5812.

WANTED—High school girl wishes work after school hours. Phone 61290.

WANTED—Colored girl wishes half day work by or near home on Sunday week. 19614.

WANTED—Second work by experienced girl, cook and laundress. SOUTH 6407.

WANTED—Experienced laundress wants laundry to bring home. Call BDWY. 1852.

WANTED—Small laundry bundles to bring home. 64327.

WANTED—Completed laundress wants work by the day, of bundles. 21827.

WANTED—Laundry by day or take home. 21827.

WANTED—Experienced laundress wishes day work or bundles. SOUTH 5306-W.

WANTED—Colored girl wants chamberwaid work or try out. 65514.

WANTED—By experienced laundress, bundle work a specialty. SOUTH 5281-J.

WANTED—Laundry work by the day. WEST 6764.

WANTED—Housecleaning or laundry work by the day. SOUTH 1297-J.

WANTED—Day work by reliable colored woman. SOUTH 811.

WANTED—Situations. Female.

Day Work and Laundresses.

WANTED — Laundress, A-1 wants laundry to take home; silk shirts and ladies' hand-made articles carefully done. 900 S. NORMANDIE Pl. 75186. ASK FOR ESTHER.

WANTED—By first laundry to take home, silk and ladies' hand-made articles a specialty. Call 7 a.m. to 1 p.m. 72527, MISS OLSON.

WANTED—By competent, reliable woman, chamber work in hotel or apartment with best references; forenoon or afternoon work. SOUTH 2477-J.

WANTED—Day work by competent woman, laundry and clean rug by the day. SOUTH 2561-M.

WANTED—Rough dried or finished laundry work, take home, called for, delivered. PHONE 29308.

WANTED—Washing, use electric machine; reasonable prices. 426 S. SANTA FE AVE., Huntington Park. South 2978-J.

WANTED—Laundry, hand work. Finished, $1.50 doz. Rough dry, 50c doz. PHONE ANGELUS 1622.

WANTED—By first-class stenographer, position offering advancement with; beginning salary $100. Address W, box 135, TIMES OFFICE.

WANTED—Position, small family adults, good cook, first housekeeper, no laundry. $40 to $45.

WANTED—Position by refined housekeeper for couple in good home, moderate wages. Address R, box 9, TIMES OFFICE.

WANTED—Position as plain cook wishes to cook for dinner parties. Wages $4.

WANTED—Girl wishes 6 or 8 hours' housework each week Sunday. Address Y, box 12, TIMES OFFICE.

WANTED—Situation as housekeeper, steady, adult family; good plain cook. Call HOTEL NADEAU, after 5 p.m.

WANTED—Position as manager, housekeeper or cook; middle-aged; by refined lady; will leave city. References. LINCOLN 280.

WANTED—Position as experienced second girl; small family; wages $50. 2128 S. HOBART. Phone 73090.

WANTED—Country to attend housekeeper, invalid or children; middle-aged woman; good cook; honest and industrious. Address 2, box 9, TIMES OFFICE.

WANTED—Neat colored girl wishes position to assist with housework part of each day. Call MIYAMOTO, Main 5812.

WANTED—Position by Japanese girl, light housework. Call MIYAMOTO, Main 5812.

WANTED—Position by Japanese girl, light housework. Call MIYAMOTO, Main 5812.

WANTED—High school girl wishes work after school hours. Phone 61290.

WANTED—Colored girl wishes half day work by or near home on Sunday week. 19614.

WANTED—Second work by experienced girl, cook and laundress. SOUTH 6407.

WANTED—Experienced laundress wants laundry to bring home. Call BDWY. 1852.

WANTED—Small laundry bundles to bring home. 64327.

WANTED—Completed laundress wants work by the day, of bundles. 21827.

WANTED—Laundry by day or take home. 21827.

WANTED—Experienced laundress wishes day work or bundles. SOUTH 5306-W.

WANTED—Colored girl wants chamberwaid work or try out. 65514.

WANTED—By experienced laundress, bundle work a specialty. SOUTH 5281-J.

WANTED—Laundry work by the day. WEST 6764.

WANTED—Housecleaning or laundry work by the day. SOUTH 1297-J.

WANTED—Day work by reliable colored woman. SOUTH 811.

WANTED—TO RENT.

Miscellaneous.

WANTED—To rent, Will lease unfurnished flat or duplex or small bungalow. Two bedrooms; must be in good district. Walking district. Young married couple. Best of references. Address W, box 108, TIMES OFFICE.

Rooms.

WANTED—To rent, by mother and daughter, 2 rooms, in private family, where boarding is provided. Must be between Vermont and Normandie and north of boulevard. Hollywood 2412.

WANTED—To rent two furnished rooms for housekeeping, adults, must be reasonable. 5 or 6 rooms preferred. Call 1030 Alameda, Apt. 2, or address Y, box 271, TIMES OFFICE.

WANTED—Englishman (lieut.) desires room in gentleman's home; bathroom. Call 1030 LLOYD JONES, 6615 Franklin ave.

WANTED—Christian man wants room; would share it; reasonable rates, three phone preferred. P.O. BOX 4706.

WANTED—Teacher wants room, not over $19 month. Prefer red car line. Address X, box 94, TIMES OFFICE.

WANTED—By lady to assist with light housework, from 9 to 1. No Sundays. Phone 19626.

WANTED—Position, small family adults, good cook, first housekeeper, no laundry. $40 to $45.

WANTED—Position by refined housekeeper for couple in good home, moderate wages. Address R, box 9, TIMES OFFICE.

WANTED—Position as plain cook wishes to cook for dinner parties. Wages $4.

WANTED—Girl wishes 6 or 8 hours' housework each week Sunday. Address Y, box 12, TIMES OFFICE.

WANTED—Situation as housekeeper, steady, adult family; good plain cook. Call HOTEL NADEAU, after 5 p.m.

WANTED—Position as manager, housekeeper or cook; middle-aged; by refined lady; will leave city. References. LINCOLN 280.

WANTED—Position as experienced second girl; small family; wages $50. 2128 S. HOBART. Phone 73090.

WANTED—Country to attend housekeeper, invalid or children; middle-aged woman; good cook; honest and industrious. Address 2, box 9, TIMES OFFICE.

WANTED—Neat colored girl wishes position to assist with housework part of each day. Call MIYAMOTO, Main 5812.

WANTED—Position by Japanese girl, light housework. Call MIYAMOTO, Main 5812.

WANTED—Position by Japanese girl, light housework. Call MIYAMOTO, Main 5812.

WANTED—High school girl wishes work after school hours. Phone 61290.

WANTED—Colored girl wishes half day work by or near home on Sunday week. 19614.

WANTED—Second work by experienced girl, cook and laundress. SOUTH 6407.

WANTED—Experienced laundress wants laundry to bring home. Call BDWY. 1852.

WANTED—Small laundry bundles to bring home. 64327.

WANTED—Completed laundress wants work by the day, of bundles. 21827.

WANTED—Laundry by day or take home. 21827.

WANTED—Experienced laundress wishes day work or bundles. SOUTH 5306-W.

WANTED—Colored girl wants chamberwaid work or try out. 65514.

WANTED—By experienced laundress, bundle work a specialty. SOUTH 5281-J.

WANTED—Laundry work by the day. WEST 6764.

WANTED—Housecleaning or laundry work by the day. SOUTH 1297-J.

WANTED—Day work by reliable colored woman. SOUTH 811.

WANTED—Situations. Female.

Day Work and Laundresses.

WANTED — Laundress, A-1 wants laundry to take home; silk shirts and ladies' hand-made articles carefully done. 900 S. NORMANDIE Pl. 75186. ASK FOR ESTHER.

WANTED—By first laundry to take home, silk and ladies' hand-made articles a specialty. Call 7 a.m. to 1 p.m. 72527, MISS OLSON.

WANTED—By competent, reliable woman, chamber work in hotel or apartment with best references; forenoon or afternoon work. SOUTH 2477-J.

WANTED—Day work by competent woman, laundry and clean rug by the day. SOUTH 2561-M.

WANTED—Rough dried or finished laundry work, take home, called for, delivered. PHONE 29308.

WANTED—Washing, use electric machine; reasonable prices. 426 S. SANTA FE AVE., Huntington Park. South 2978-J.

WANTED—Laundry, hand work. Finished, $1.50 doz. Rough dry, 50c doz. PHONE ANGELUS 1622.

WANTED—By first-class stenographer, position offering advancement with; beginning salary $100. Address W, box 135, TIMES OFFICE.

WANTED—Position, small family adults, good cook, first housekeeper, no laundry. $40 to $45.

WANTED—Position by refined housekeeper for couple in good home, moderate wages. Address R, box 9, TIMES OFFICE.

WANTED—Position as plain cook wishes to cook for dinner parties. Wages $4.

WANTED—Girl wishes 6 or 8 hours' housework each week Sunday. Address Y, box 12, TIMES OFFICE.

WANTED—Situation as housekeeper, steady, adult family; good plain cook. Call HOTEL NADEAU, after 5 p.m.

WANTED—Position as manager, housekeeper or cook; middle-aged; by refined lady; will leave city. References. LINCOLN 280.

WANTED—Position as experienced second girl; small family; wages $50. 2128 S. HOBART. Phone 73090.

WANTED—Country to attend housekeeper, invalid or children; middle-aged woman; good cook; honest and industrious. Address 2, box 9, TIMES OFFICE.

WANTED—Neat colored girl wishes position to assist with housework part of each day. Call MIYAMOTO, Main 5812.

WANTED—Position by Japanese girl, light housework. Call MIYAMOTO, Main 5812.

WANTED—Position by Japanese girl, light housework. Call MIYAMOTO, Main 5812.

WANTED—High school girl wishes work after school hours. Phone 61290.

WANTED—Colored girl wishes half day work by or near home on Sunday week. 19614.

WANTED—Second work by experienced girl, cook and laundress. SOUTH 6407.

WANTED—Experienced laundress wants laundry to bring home. Call BDWY. 1852.

WANTED—Small laundry bundles to bring home. 64327.

WANTED—Completed laundress wants work by the day, of bundles. 21827.

WANTED—Laundry by day or take home. 21827.

WANTED—Experienced laundress wishes day work or bundles. SOUTH 5306-W.

WANTED—Colored girl wants chamberwaid work or try out. 65514.

WANTED—By experienced laundress, bundle work a specialty. SOUTH 5281-J.

WANTED—Laundry work by the day. WEST 6764.

WANTED—Housecleaning or laundry work by the day. SOUTH 1297-J.

WANTED—Day work by reliable colored woman. SOUTH 811.

WANTED—TO RENT.

Country Property.

WANTED—Young married man, with years' experience in California farming, wants good farm land, rent deal. No advance considered. Walnuts preferred. Call or write 5937 this room for 4272 S. FIGUEROA.

WANTED—To rent house and barn suitable for 30 to 90 cows, with or without cows. No farm land. F. L. GELDERS, Gen Del., Los Angeles, Calif.

TO LET—ROOMS.

Furnished. Unfurn. Housekeeping. Board.

Furnished.

TO LET—Randsomely furnished large room; very quiet and comfortable. Will be suitable for bath connecting; also 1 beautiful room for gentleman, with bath connection, garage. Will rent one or both rooms to responsible parties. 619 S. COMMONWEALTH and Wilshire, opposite Lafayette Park.

TO LET—Large sunny room, sleeping-room, bath adjoining, automatic heater. Large closets, kitchen privileges, also single room. Business women preferred. References. LINCOLN 2062.

TO LET—Desirable room with open fireplace; hot and cold water, furnace heat, very quiet and comfortable. Would be appreciated by 2 gentlemen; $5 each per week. 1047 WESTLAKE AVE. 53933.

TO LET—Nicely furnished room in private home; bathroom hot water. 2601 EAST LENDALE PLACE.

TO LET—Wee lass dist., close in, beautiful room, private home, bath, suitable 2 gents. References exchanged. 826 S. BEACON

TO LET—One large furnished front room to business woman. Call between 1 and 4:30 p.m. 1603 W. 21ST ST.

TO LET—Lovely room, 1 or 2 gentlemen; bath; family; 10 min. town. $30 W. WASHINGTON.

TO LET—Rooms in beautiful home, furnace heat, 2 rooms, private bath. Suitable for two. 610 S. WESTLAKE.

TO LET — Wilshire district, sunny room, bath, phone and garage, $35 mo. 119 S. SERRANO AVE.

TO LET—2 large rooms, 1 with sleeping porch; suitable for 2 young men; large house, 1515 W. 23RD ST.

TO LET—Beautiful sunny room, new home, tile bath, shower, garage; gentleman preferred. [illegible]

TO LET—One room to gentleman employed; $15 per month. 329 N. ALVARADO ST. Temple st. car.

TO LET—Room in beautiful quiet home, private family, Wilshire district, Westlake district; $25. Phone 72904.

TO LET—Pleasant room, bath, phone and garage; also sleeping porch, with or without board. Near Grand ave. car. SOUTH 7035.

TO LET—Sunny front sleeping room [illegible] 1217 Hill st. 5509. Phone [illegible]

TO LET—Two nice large rooms, private family, kitchen privileges, $8, $7. 5 Pasadena cars. 3040 PASADENA AVE.

TO LET—Sunny front housekeeping room to quiet lady, everything furnished, $30 mo. 121 W. 25TH ST.

TO LET—Nice housekeeping rooms, quiet private home; American couple desired; $40 per month. 760 E. 42ND ST. First car

TO LET—Housekeeping rooms at 1055 S. FIGUEROA. Also space for cars.

TO LET—Large sunny room, housekeeping privileges, to Christian home. BOYLE 3807.

TO LET—Nicely furnished room, W. 11th st. car. 981 S. CATALINA ST.

TO LET—Housekeeping room. Call WEST 4541.

TO LET—Furnished rooms with or without housekeeping. West side. PHONE 55238.

TO LET—Furnished room with kitchen privilege. Also garage. 1060 W. 21ST ST.

Rooms and Board.

TO LET—One room for two, with board. 2222 WEST 20TH PLACE.

TO LET—Room and board, 2 gentlemen, modern residence; $50 each mo. 52150.

TO LET—ROOMS.

Furnished, Unfurn. Housekeeping. Board.

Rooms and Board.

TO LET—Two large adjoining rooms in a beautiful Wilshire home, every modern convenience, hot running water, dress-ing room; breakfast and evening dinner; excellent home cooking; suitable for a family of four people, or will let separate; references exchanged. 947 MENLO AVE. Phone 54855.

C. M. WISELEY, MANAGER RENTAL DEPT. GILMORE AND LAACK, SUITE 206 PANTAGES BLDG. 925-49 SEVENTH AND HILL. Main 2550

TO LET—Upper cottage apartment; $30. 1741 NEW ENGLAND ST. West 4962.

TO LET—4-room furnished flat. 5-deiner Junction. Call HOLLY 2285 Adults.

TO LET—FLATS—Furnished.

OTHER NEW FLATS AND APARTMENTS

1232 S. Lake, a very attractive upper apartment flat with 2 beds, at $115 per month including gas, light, telephone water and gardener.

OTHER NEW FLATS AND APARTMENTS

C. M. WISELEY, MANAGER RENTAL DEPT. GILMORE AND LAACK, SUITE 206 PANTAGES BLDG. 925-49 SEVENTH AND HILL. Main 2550

TO LET—Upper cottage apartment; $30. 1741 NEW ENGLAND ST. West 4962.

TO LET—4-room furnished flat, 5-deiner Junction. Call HOLLY 2285 Adults.

TO LET—FLATS—Unfurnished.

TO LET—
HOUSES—BUNGALOWS—FLATS.
APARTMENTS.
ANYWHERE—ANY SIZE—ANY PRICE.
If there is a home, apartment or flat available for your requirements we have it, or will help you find it.
COMPLETE LIST OF 175 LEADING AGENTS FREE—City Maps, Guide Books and Reliable Rental Information—FREE.
STRANGERS AND NEW ARRIVALS GIVEN SPECIAL ATTENTION.
BARKER BROS., 724 SOUTH BROADWAY Rolfe Bldg. Broadway 5000
Pico 1840. Main Floor. Automatic 10422

TO LET—
FLATS. HOUSES
BUNGALOWS
FURNISHED AND UNFURNISHED.
A complete list of every desirable rental property in Whittier, West Adams and Hollywood districts, ready for occupancy. Rental Department.
Ask for Mr. Brookes,
R. C. MITCHELL CO.
Sixth floor, L. A. Trust & Savings Bank Bldg. 60817. Spring at Sixth. 60817.

TO LET—WILSHIRE CHOICEST
If you're used to the very best furnished apartments, these will satisfy:
7 Rooms, 3 bedrooms, maid's room $125.
8 Rooms, 4 bedrooms, 2 baths ..... $250.
9 Rooms, 5 bedrooms, 2 baths ..... $300.
9 Rooms, 5 bedrooms, 3 baths ..... $350.
10 Rooms, 5 bedrooms, 3 baths ..... $375.
We Specialize on Wilshire Rentals.
GEO. A. SPILLANE, 512 N. Western. 59972.

TO LET—
RENTAL SPECIALISTS.
We have furnished and unfurnished houses and flats in Wilshire, Hollywood and Southwest, ranging in price from $125 to $500. For high-class properties call
MISS WAUSH, 66175; Pico 3874.
R. M. GALE CO., 503 SOUTH SPRING.

TO LET—
Hollywood bungalow of five rooms comfortably furnished Nice lawn and shrubbery. Phone in, close to car line. Will lease to responsible party. $125. See this today. We also have a list of unfurnished places. Key at SUNSET REALTY CO., 807 N. Western ave. at Lemon Grove.

TO LET—
Houses. Bungalows. Flats
Furnished and Unfurnished
Exceptionally desirable locations
Call MRS. GRANT, 587695; 567398.
HARRY H. FELDEN.
3916 W. Sixth st.

TO LET—Furnished 2 new 4-room bungalows, in bungalow court. Attractively furnished in reed and overdone. Breakfast nook. Can be seen Sunday between 10 and 4:30. 5656½ SUNSET BLVD., 1 block west of Western Ave.

TO LET—New, Hollycroft Boulevard
East of Western Avenue.
To an exclusive bungalow group. Artistically furnished. Each has bath. One just completed to lease. Possession between 10 and 5 o'clock. 5407½ HOLLYWOOD BLVD

TO LET—$15 per mo. for winter months, separate half of ranch house, good water, 2 hrs. ride paved blvd., elevation 1200 feet, 2 miles from school, 1 mile from near school. P. O. store, desirable for lady or man with wife. References. Address R, box 481, TIMES BRANCH.

TO LET—Furnished $200 per mo. Pasadena, 5 rooms, sleeping porch, garage, lawn, flowers, shrubbery, fruit trees; rent reasonable to right party. Address Y, box 1, TIMES OFFICE.

TO LET—Furnished 2-room apt., 2 adults, light housekeeping; private house, nice location, close in. Garage. Call 634 HOLLAND.

TO LET—Furnished 2-room apt., 2 adults, light housekeeping; private house, nice location, close in. Garage. Call 634 HOLLAND.

TO LET—GET YOUR RENT FOR ¼ PRICE. Join the TENANTS' REALTY CO. 4295 Lakewood Apts., 717 S. Lake st.

TO LET—Newly furnished 4-room bungalow, with sleeping porch, garage, chicken coop, phone, nice yard, garage. $30 per mo. VER. 1st and BOYD. 58784.

TO LET—Furnished 4-room bungalow, partly furnished, garage, good location, in Watts; large lot, fruit trees. $40. MAIN 1196.

TO LET—Furnished 4-room and bath cottage, CEDAR ST., Graham sta., Los Angeles. Adults only. Take Watts car.

TO LET—$18—Spacious 4-room up-to-date bungalow, stove, piano, ideal neighborhood, 1425 W. 37TH DRIVE. Phone 21580.

TO LET—Court bungalow, 4 rooms, bath and sleeping; $75, also one vacant Dec 1st. 621 S. CENTRO, Hollywood.

TO LET—Six-room house, completely furnished, modern conveniences. References required. 2697 E. NORTON, near Pico.

TO LET—Completely furnished Wilshire home. Oriental rugs, mahogany furniture, player piano, garage, garage, etc. 128 S. Hoover st.

TO LET—New Italian villa, 8 rooms, bath, tollets, garage. Phone, beautifully furnished, for rent or lease. Exceptionally desirable location. 1721 SOUTH HARVARD. $200.

TO LET—12-room, 2 baths, mahogany, rose ivory furniture, piano, silver linens, fur-nished complete for family. 1726 S. BRONSON. West Washington car.

TO LET—Close-in half double chalet court flat, 2 bedrooms, bath, tile floor, fireplace, garage; East Adams st. No. 53814, 963 E. 28TH ST. Phone 21677.

TO LET—Furnished 5-room bungalow, newly painted, beds, Adults, VISTA DEL MAR COURT, 2003 Vista Del Mar ave. Holly-wood 4008.

TO LET—
LISTS OF PLACES.
WILL SHOW WITH CAR.
CURTIS with 20TH. 1815 W. 7TH.

TO LET—Furnished bungalow and garage. All new. Situated on a beautiful hill. North of Franklin ave. Rent $150 per month.

TO LET—Beautiful 5-room corner in Hollywood. Completely furnished. Holly, 1860. 1805 N. NORMANDIE.

TO LET—The best furnished 7-room home in Wilshire, $300. Apply 265 S. HARVARD.

TO LET—10-room house completely furnished, 5 bedrooms, garage, West Adams district. Immediate possession. References.

TO LET—Holly'd bungalow, furnished, $75 per month. Holly'd car. 1443 N. MARIPOSA.

TO LET—Southwest 6-room, well-furnished bungalow, sleeping-room, piano, garage. Adults. No pets. Key 5006 CRENSHAW BLVD.

TO LET—3-room furnished cottage, $25; bungalow, $30; adults only; walking distance. Inquire 717 TEMPLE ST.

TO LET—Seven-room modern bungalow, garage, furnace. 3615 ARLINGTON. Open 9:00.

TO LET—5 furnished rooms, and garage, $75 per month, water paid. 263 W. 47TH PLACE.

TO LET — $150, nicely furnished 7-room bungalow, sunlan, garage, clean. Phone 2 WEST 1076.

TO LET—Furnished 7-room bungalow, gas and bath, furnished complete for 1 or 2 permanent adults. 21385.

TO LET—Beautiful 4-room, bungalow, with bath, completely furnished, $50 per month 754 MAGNOLIA AVE.

TO LET—Furnished 4-room bungalow, large chicken coop, phone, $30 per mo. VER. 1st and BOYD. 58784.

TO LET—Modern bungalow, partly furnished, garage, good location, in Watts; large lot, fruit trees, $40. MAIN 1196.

TO LET—Furnished 4 rooms and bath, 5405 CEDAR ST., Graham sta., Los Angeles. Adults only. Take Watts car.

TO LET—$18—Spacious 4-room up-to-date bungalow, stove, piano, ideal neighborhood, 1425 W. 37TH DRIVE. Phone 21580.

TO LET—Court bungalow, 4 rooms, bath and sleeping; $75, also one vacant Dec 1st. 621 S. CENTRO, Hollywood.

TO LET—Six-room house, completely furnished, modern conveniences. References required. 2697 E. NORTON, near Pico.

TO LET—Completely furnished Wilshire home. Oriental rugs, mahogany furniture, player piano, garage, garage, etc. 128 S. Hoover st.

TO LET—New Italian villa, 8 rooms, bath, tollets, garage. Phone, beautifully furnished, for rent or lease. Exceptionally desirable location. 1721 SOUTH HARVARD. $200.

TO LET—12-room, 2 baths, mahogany, rose ivory furniture, piano, silver linens, furnished complete for family. 1726 S. BRONSON. West Washington car.

TO LET—Close-in half double chalet court flat, 2 bedrooms, bath, tile floor, fireplace, garage; East Adams st. No. 53814, 963 E. 28TH ST. Phone 21677.

TO LET—Furnished 5-room bungalow, newly painted, beds, Adults, VISTA DEL MAR COURT, 2003 Vista Del Mar ave. Holly-wood 4008.

TO LET—
LISTS OF PLACES.
WILL SHOW WITH CAR.
CURTIS with 20TH. 1815

HOUSE-HOLD GOODS—Furnished.

TO LET—HOUSES.

TO LET—BEACH PROPERTY.

TO LET—OR LEASE.

TO LEASE.

FURNITURE — HOUSEHOLD GOODS—Wanted.

WANTED—MORE MONEY FOR YOU
COL. SNELLING,
AUCTIONEER
Wants FURNITURE AND RUGS
Any amount, one piece to $10,000 worth residence auction sales of house furnishings a specialty. Main 4895. Residence 850 S. HOPE ST.

WANTED—FURNITURE AND FURNISHINGS of every description, buy a single piece or entire home. $1 to $5000; one piece of 50 rooms ANY GRADE, FINE OR QUALITY OF THE CHEAPEST I buy EVERYTHING from kitchen utensils to talking machines, organs. Pay SPOT CASH. WILL TAKE POSSESSION AT YOUR CONVENIENCE. If you have a few pieces or the contents of a home sell me. Nothing too good or too cheap for me to handle. YOU WILL BE PLEASED WITH MY METHODS OF DOING BUSINESS. PHONE 60749.

WANTED — FOR SPOT CASH FURNITURE, HOUSE FURNISHINGS, OFFICE FURNITURE, MUSICAL INSTRUMENTS, PAINTINGS AND ART OBJECTS; SINGLE PIECE OR THE COMPLETE FURNISHINGS OF A MODEST HOME, PALATIAL MANSION, HOTEL OR APARTMENT-HOUSE. NO DELAYS AND HIGHEST CASH PRICE PAID. ABSOLUTELY WITH QUALITY AND INTRINSIC MERIT. POSSESSION AT YOUR CONVENIENCE. HARRY P. BALL, SUITE 519-521 CALIFORNIA BLDG., 2ND & BDWY. PHONE 12108, OR 50444.

WANTED—FURNITURE.
We are greatly in need of what you have to sell in the furniture line. A quick sale and small profit is our motto, which enables us to pay you the highest prices. Let us know you wish to dispose of. We will also sell at auction for consignments. DWIGHT HAMMOND, Auctioneer. 1053-55 S. MAIN ST. Phone 63545.

WANTED—FURNITURE.
All kinds of used furniture from single pieces to entire furnishings of a home. We need the goods. We pay cash and will pay more than any private party or auction sale. Let us hear from you or call. KIRBY BROS., Broadway at 8th.

WANTED—For cash, all the household and office furniture and furnishings we can get. Any kind or quantity, from $10 to $5000. If I client prices paid. Get our offer before you sell. COLCAN'S FURNITURE CO., 731 S. Main. Phone Main 8231.

WANT to sell, trade or purchase the furniture and furnishings of a small complete home in first-class condition. Would like possession within 2 weeks. If you have a home of this description, please phone 21067. Send ask for Mr. Hyde.

WANTED—COL. F. C. CALHOUN, AUCTIONEER, 1911 S. Burlington ave. Phone 21940. Buys used furniture for any amount, large or small; honest appraisement at top prices and a square deal treated. Letters answered night or day; except Sunday.

FOR SALE, HAVE TO MOVE TODAY, WILL SACRIFICE MY FURNITURE, 9X12 ALMINSTER RUGS, DRESSER AND WM. AND MARY DINING ROOM SET. 1040 SOUTH FLOWER ST. BEAR OF 3547.

FOR SALE—Wicker breakfast or sun parlor set, with plate glass top, wicker floor lamp, like new; duplex fireless cooker, never been used. Bargain. 1254 W. 79TH ST.

FOR SALE—Piano bargains in used upright pianos. Prices $175 to $225. Some new at $350. Liberal terms. BROADWAY MUSIC HOUSE, 344 SOUTH BROADWAY.

WANTED — From private party, furniture and rugs for several bungalows, will buy odd pieces or complete outfits, large or small; pay you more than anyone else. C. C. Lent, 6100 Hooper ave.

WANTED — I will buy your furniture and pay you prices from $1 to $10,000. KRON NICH, FURNITURE EXCHANGE, 8 S. Main. Phone Pico 2078. It will even money to you.

FOR SALE I have for sale a lovely walnut bedroom set; also a very fine 5-piece oversuffed set. Both new and 1/2 of actual cost. 2747 Cimarron.

WANTED — From private party, complete furnishings, 5 or 8-room home. Will buy outright. Highest prices paid. Phone 50279 or 50280.

WANTED—FOR CASH, COMPLETE FURNISHINGS OR FURNISHINGS (INCLUDING LINENS, DRAPES, ETC.) OF LARGE OR SMALL HOME. PHONE WILSHIRE 6062.

FOR SALE—Furniture 4-room flat, including everything for comfortable home of bachelors; rent reasonable. 1237 E. 17TH ST.

WANTED—Furniture and rugs from private party; will buy outright or sell on commission; paying all cash. 2935 KENWOOD, Phone 54125.

FOR SALE—Elegantly carved Fokkerwood dining suite, solid carved mahogany davenport, other furniture, rugs, Hartford standard sanitary rugs, Hartford coal-burning heater, water color and other pictures, etc. 1 block south of Colorado st. bridge. 1 block east of Fair Oaks ave. South Pasadena.

FIBRELLA SELLS DIVANS, DAVENPORTS, BEDS AND COUCHES, CRIBS, CHAIRS AND ROCKERS, RUGS, WM. AND JOSEPH SMITH SONS.
Phone PICO 405 19TH AND MAIN.

ORIENTAL RUGS NO DEAL, CALL 2-0-7.

FOR SALE—Furniture of 5-room house rented $1 a month down $4 mo. up. Baby grand piano $4 mo. up. All rent can apply on purchase price. Will sell cheap. 1 block south of Pico on Hoover st.

FOR SALE—Mahogany day bed in mulberry velour, back cane rockers to match; dining-room set and rug, 10x12; all in fine condition. 1054 W. 23RD ST.

FOR SALE—New furnishings to be sold from one selling parlor set, library furniture, kidney desk, dining-room furniture, breakfast set, 6 piece bedroom suite, rugs, linens, etc. 1120 Wilson and 434 Los Angeles st.

FOR SALE—Complete furnishings of 4-room bungalow; cheap. Call BDWY. 2-99.

FOR SALE—Oriental rugs at PAGE WIGG ST.

WANTED—Rooms of furniture and furnishings, large or small; will pay cash. Address box 207, TIMES OFFICE.

WANTED—A baby carriage. PHONE 790280.

MUSICAL INSTRUMENTS.
For Sale, Exchange, Etc.

FOR SALE—
NEW PIANOS, $395.
Splendid instruments made and guaranteed by one of America's old makers. Easy terms if desired.
B-A-R-N-E-S M-U-S-I-C C-O-M-P-A-N-Y.
231-233 SOUTH BROADWAY.
OPEN EVENINGS. OPP. CITY HALL.

FOR SALE—Several discount used styles 10 uprights and player pianos, slightly shopworn as they have been used as wholesale samples; terms to suit; prices are right. See Wholesale Warerooms, KOHLER & CAMPBELL PIANO CO., 843 S. Los Angeles st., third floor.

FOR SALE—BRANSON PLAYER PIANOS.
Don't buy any used player until you compare it with the new 1920 Gulbransen. Be satisfied to play for a few days. Sold exclusively at the
B-A-R-N-E-S M-U-S-I-C C-O-M-P-A-N-Y.
231-233 SOUTH BROADWAY.
OPEN EVENINGS. OPP. CITY HALL.

FOR SALE—I am instructed to close out the following pianos: 1 upright, 1 fine walnut grand piano to go at $350, used only a few months; 1 mahogany player, $395; 1 player, $495; 1 player, $600; 1 player, $695; 1 player, $750; 1 player, $800; 1 player, $900; 1 player, $1000; 1 player, $1100; 1 player, $1200; 1 player, $1300; 1 player, $1400; 1 player, $1500; 1 player, $1600; 1 player, $1700; 1 player, $1800; 1 player, $1900; 1 player, $2000; 1 player,

AUTOMOBILES, Etc.—Miscins.

Touring Cars for Sale.

SPECIAL—

PAIGE 5-PASS.

This car like new, refinished a deep rich Argonne maroon; five fine tires, enameled completely and at the very low price of $1465. Easy terms. Only one of these cars and it will go mighty quick.

McKELVEY MOTOR SALES CO.
3018 and Flower. 6078L

CADILLAC touring, 1916, completely overhauled and in excellent condition every way, priced low at $1350; terms arranged.

HOWARD AUTOMOBILE COMPANY
OF LOS ANGELES.
1136 S. Olive. Tel. 11533

BUICK touring, model H-45; completely overhauled and fully equipped; surely a bargain at the price.

HOWARD AUTOMOBILE COMPANY
OF LOS ANGELES.
1136 S. Olive. Tel. 11533

CADILLAC PHAETON.

Type 57, 4 passenger, excellent mechanical condition. New paint and tires extra fine; With lots of extras. Car must be sold immediately. Need income badly. See car and make offer. No trades. 6562 HOLLYWOOD BLVD. 57063

1920 BUICK, 7-PASSENGER.

Absolutely perfect throughout, 5 cord tires, paint and top like new. This car cost $3500 4 months ago. Will sell for $2600. Think of it. Call week days, PICO 3071, 246 W. 39th St.

Ford, 5-passenger, Overland 5-passenger, 6-cylinder, Red Seal Continental engine, Hupmobile touring, 2 wind deflectors, new 6-ply tires, practically new cord tires, new battery. Real bargains. Must sell quick. Inquire 1774 E. GRAND AVE.

FOR SALE — 1919 Chevrolet, 490, new paint, new tires, starter, $525. 1918 Ford, $440. New top, new scratch on the paint. Looks like new. Most perfect condition. You have to see to believe it. Will consider late for quick sale. Price $350. 442 S. VI WER.

DUNHAM for FORDS

1918 TOURING. Natural wood demountables, etc. Fine shape. Traded in on new sedan.

Authorized FORD AGENCY, 1250-60 W. 7th.

Driven only 5000 miles, tires all new. Car runs and looks exactly like new. Private party. $650 cash, balance in 1 year. Call MR. IRVING, Bdwy. 1122. 1230 South Flower st.

LATE MODEL ESSEX TOURING.

Mechanically right, in exceptionally good condition; runs like a new car; extras. A snap. $650.

W. F. HERBERT CO., 1110 S. Flower st.
Chandler and Cleveland Dist. 60412.

1918 Ford touring, 1920 electric starters, fixed title, $ 1050 Ford roadster, real beauty. Cheap for cash.
S. 719 S. GRAND. Main 885.

1920 Ford touring, perfect mechanically, fire almost new cord tires; must sell $1300; has been. Worth double. 1428 LOGAN ST.

SACRIFICE Family car, Hudson Royal Coach, 7-pass., in best of condition. Cash or will swap for Ford. Phone 58 6839-J. 1340 E. 20th st.

W. Hudson super six 7-passenger; going East. First $1000 takes it; good condition, good tires, reason for selling, departure after 8 a.m. VERILY. 1050 S. Hoover.

$195—CLASSIFY 5-passenger Studebaker touring car; small Ford. Good shape, good tires. Mechanically perfect. 215 W. SOUTH STREET.

1918 7-pass. 20 DODGE 5-pass., all in good shape. Priced to sell quick. Terms MAY-BERRY MOTOR CO. 1100 S. Hope. Drive.

1920 F. B. CHEVROLET touring, like new. Liberal discount. 3073 K. FIRST ST.

1918 6-cyl. Cadillac touring car, 7-passenger, model 55, 6-cord tires, 1st-class condition. Bargain for cash. Must sell at once. 1715 WESTMORELAND PLACE.

1920 Ford touring car, $710; two brand new cord tires, 2 gasoline tires, extra tire and other extras. Fine mechanical condition. Easy terms. Call 836 W. 39th. 57063

1920 Dodge touring, Overland 5-passenger, 6-cylinder, Red Seal Continental engine, Hupmobile touring, 2 wind deflectors, new 6-ply tires, practically new cord tires, new battery. Real bargains. Must sell quick. Inquire 1774 E. GRAND AVE.

FOR SALE — 1919 Chevrolet, 490, new paint, new tires, starter, $525. 1918 Ford, $440. New top, new scratch on the paint. Looks like new. Most perfect condition. You have to see to believe it. Will consider late for quick sale. Price $350. 442 S. VI WER.

DUNHAM for FORDS

1918 TOURING. Natural wood demountables, etc. Fine shape. Traded in on new sedan.

Authorized FORD AGENCY, 1250-60 W. 7th.

Driven only 5000 miles, tires all new. Car runs and looks exactly like new. Private party. $650 cash, balance in 1 year. Call MR. IRVING, Bdwy. 1122. 1230 South Flower st.

LATE MODEL ESSEX TOURING.

Mechanically right, in exceptionally good condition; runs like a new car; extras. A snap. $650.

W. F. HERBERT CO., 1110 S. Flower st.
Chandler and Cleveland Dist. 60412.

1918 Ford touring, 1920 electric starters, fixed title, $ 1050 Ford roadster, real beauty. Cheap for cash.
S. 719 S. GRAND. Main 885.

1920 Ford touring, perfect mechanically, fire almost new cord tires; must sell $1300; has been. Worth double. 1428 LOGAN ST.

SACRIFICE Family car, Hudson Royal Coach, 7-pass., in best of condition. Cash or will swap for Ford. Phone 58 6839-J. 1340 E. 20th st.

W. Hudson super six 7-passenger; going East. First $1000 takes it; good condition, good tires, reason for selling, departure after 8 a.m. VERILY. 1050 S. Hoover.

$195—CLASSIFY 5-passenger Studebaker touring car; small Ford. Good shape, good tires. Mechanically perfect. 215 W. SOUTH STREET.

1918 7-pass. 20 DODGE 5-pass., all in good shape. Priced to sell quick. Terms MAY-BERRY MOTOR CO. 1100 S. Hope. Drive.

1920 F. B. CHEVROLET touring, like new. Liberal discount. 3073 K. FIRST ST.

1918 6-cyl. Cadillac touring car, 7-passenger, model 55, 6-cord tires, 1st-class condition. Bargain for cash. Must sell at once. 1715 WESTMORELAND PLACE.

1920 Ford touring car, $710; two brand new cord tires, 2 gasoline tires, extra tire and other extras. Fine mechanical condition. Easy terms. Call 836 W. 39th. 57063

1920 BUICK 7-PASSENGER.

Absolutely perfect throughout, 5 cord tires, paint and top like new. This car cost $3500 4 months ago. Will sell for $2600. Think of it. Call week days, PICO 3071, 246 W. 39th St.

Ford, 5-passenger, Overland 5-passenger, 6-cylinder, Red Seal Continental engine, Hupmobile touring, 2 wind deflectors, new 6-ply tires, practically new cord tires, new battery. Real bargains. Must sell quick. Inquire 1774 E. GRAND AVE.

FOR SALE — 1919 Chevrolet, 490, new paint, new tires, starter, $525. 1918 Ford, $440. New top, new scratch on the paint. Looks like new. Most perfect condition. You have to see to believe it. Will consider late for quick sale. Price $350. 442 S. VI WER.

DUNHAM for FORDS

1918 TOURING. Natural wood demountables, etc. Fine shape. Traded in on new sedan.

Authorized FORD AGENCY, 1250-60 W. 7th.

Driven only 5000 miles, tires all new. Car runs and looks exactly like new. Private party. $650 cash, balance in 1 year. Call MR. IRVING, Bdwy. 1122. 1230 South Flower st.

LATE MODEL ESSEX TOURING.

Mechanically right, in exceptionally good condition; runs like a new car; extras. A snap. $650.

W. F. HERBERT CO., 1110 S. Flower st.
Chandler and Cleveland Dist. 60412.

1918 Ford touring, 1920 electric starters, fixed title, $ 1050 Ford roadster, real beauty. Cheap for cash.
S. 719 S. GRAND. Main 885.

1920 Ford touring, perfect mechanically, fire almost new cord tires; must sell $1300; has been. Worth double. 1428 LOGAN ST.

SACRIFICE Family car, Hudson Royal Coach, 7-pass., in best of condition. Cash or will swap for Ford. Phone 58 6839-J. 1340 E. 20th st.

W. Hudson super six 7-passenger; going East. First $1000 takes it; good condition, good tires, reason for selling, departure after 8 a.m. VERILY. 1050 S. Hoover.

$195—CLASSIFY 5-passenger Studebaker touring car; small Ford. Good shape, good tires. Mechanically perfect. 215 W. SOUTH STREET.

1918 7-pass. 20 DODGE 5-pass., all in good shape. Priced to sell quick. Terms MAY-BERRY MOTOR CO. 1100 S. Hope. Drive.

1920 F. B. CHEVROLET touring, like new. Liberal discount. 3073 K. FIRST ST.

1918 6-cyl. Cadillac touring car, 7-passenger, model 55, 6-cord tires, 1st-class condition. Bargain for cash. Must sell at once. 1715 WESTMORELAND PLACE.

1920 Ford touring car, $710; two brand new cord tires, 2 gasoline tires, extra tire and other extras. Fine mechanical condition. Easy terms. Call 836 W. 39th. 57063

Roadsters for Sale.

PEERLESS 1919 4-passenger roadster, 6 wire wheels with Goodyear cords. Runs exceptionally quiet and smooth. Can be seen between 9 and 10 a.m. 1711 WESTMORELAND PLACE.

LATE Ford roadster with electric starter. Looks and runs like new. Only $490. Easy payments. Call 3a. 2240. 1100 E. 41st.

DODGE BROTHERS COUPE

Must sell at once. Has been driven 3000 miles; bought new 3 months ago. 5 tires, wire wings and spotlight. Price $1450. 57063

DODGE BROTHERS TOURING CAR.

Must be sold immediately.
ALBERTSON MOTOR COMPANY,
Dodge Brothers Motor Cars,
Sixteenth and Figueroa.

OVERLAND, 1920 model 85, good tires all around. Only 5 days starting and lighting system; like Essex. Bargain at $1100. Must sacrifice for $725. Call 1100 E. 41st. Phone 2240. PERKINS BLDG.

BIG SACRIFICE—

My Kissel car, 5-pass. touring; 1917; new tires and top; good engine; 45 h.p. Will sell for $1000. Only reasonable offer refused. 53294

COUPE.

FOR SALE—1920 Coupe, 5-pass. Driven 5000 miles 3000 north of extras. Good as new. Must sacrifice for $1600. Call at 1100 E. 41st. Phone 2240. PERKINS BLDG.

CADILLAC FOR SALE—Touring car, new paint; new top, thoroughly overhauled; tennan wheels; 4 extra tires, one fine; bumper, etc. $1750 for quick sale. Call FINCH. Main 4618.

FOR SALE—Have 2 cars, use for only 1. Will sell one at sacrifice. Studebaker 6-cyl. 7-pass. touring, good tires. Will take $175 and a responsible party will take diamond as part payment. Call 1844 S. MAIN. Ford touring car, $ 1044 S. MAIN

1920 5-PASSENGER Buick like new; over $1000 worth of extras with car. For quick sale $1000 cash. Call 1527 WILCOX. Phone 570550. START Call between 10 a.m. and 3 p.m.

MERCER

Model touring, perfect mechanically, fire almost new cord tires; must sell $1300; has been. Worth double. 1428 LOGAN ST.

SACRIFICE Family car, Hudson Royal Coach, 7-pass., in best of condition. Cash or will swap for Ford. Phone 58 6839-J. 1340 E. 20th st.

W. Hudson super six 7-passenger; going East. First $1000 takes it; good condition, good tires, reason for selling, departure after 8 a.m. VERILY. 1050 S. Hoover.

$195—CLASSIFY 5-passenger Studebaker touring car; small Ford. Good shape, good tires. Mechanically perfect. 215 W. SOUTH STREET.

1918 7-pass. 20 DODGE 5-pass., all in good shape. Priced to sell quick. Terms MAY-BERRY MOTOR CO. 1100 S. Hope. Drive.

1920 F. B. CHEVROLET touring, like new. Liberal discount. 3073 K. FIRST ST.

1918 6-cyl. Cadillac touring car, 7-passenger, model 55, 6-cord tires, 1st-class condition. Bargain for cash. Must sell at once. 1715 WESTMORELAND PLACE.

1920 Ford touring car, $710; two brand new cord tires, 2 gasoline tires, extra tire and other extras. Fine mechanical condition. Easy terms. Call 836 W. 39th. 57063

Coupes for Sale.

PEERLESS 6 COUPE—

The hardest car to find used in the world; wire wheels, cord tires, blue velvet upholstering. Renewed. Refinished.

Price $3000.

SMITH BROTHERS
16224 S. Figueroa st.

BUICK coupe, model D-45, special top and fenders; fully equipped and guaranteed. This is what you should have for the rainy weather. The price is right.

HOWARD AUTOMOBILE COMPANY
OF LOS ANGELES.
1136 S. Olive. Tel. 11533

1918 CHANDLER CHUMMY.

REBUILT THROUGHOUT.

Wire wheels, cord tires, newly painted. This car cannot be told from new. A-1 mechanically; rightly priced; terms.

Chandler and Cleveland Dist. 60412.
W. F. HERBERT CO., 1110 S. Flower st.

NASH CHUMMY.

Best buy in Los Angeles, 5 wire wheels, plate glass top, all good rubber, bumpers front and rear, car like new, private car, $1400 cash, balance 1 year. Owner glad to show car. Call IRVING, Bdwy. 4125. 1229 S. Figueroa.

QUILLAC—

Won't sell at once my 1917 roadster. Just got all the mechanical books and runs like new. Big sacrifice. Act quick. MARLBOROUGH AUTO., 1335 S. Hope st. Mrs. Hillier's.

MODEL C-34 BUICK ROADSTER.

Rubber on wheels, special top, original finish and in excellent shape. A genuine bargain; terms.

W. F. HERBERT CO., 1050 S. Olive st.
Chandler and Cleveland Dist. 65434.

DOUBLE DISCOUNT ROADSTER.

Exceptionally good buy for price asked.
ALBERTSON MOTOR COMPANY,
Dodge Brothers Motor Cars,
Sixteenth and Figueroa.

DARK blue 1920 Haynes 7-passenger touring car, 6 cream colored wire wheels, hood, radiator, lamps and spotlight, nickel plated. A beauty. Any anyone wishing something fancy. Call 57519.

FORD roadsters, $75 and $100 down.
WILLETT S. SMITH, 2525 S. Main st.

1919 DODGE roadst. all cord tires, like new, (290) 1000 W. PICO

TIRES & BATTERIES ON EASY PAYMENTS
CREDIT TIRE CO., 220 W. 9th. Bdy. 651.

1920 Chalmers touring car, new paint, new tires, starter, $1000. Must sacrifice at 8000 Monday. 1414 W. 77TH

Speedsters, Stripped Cars for Sale.

HUDSON speedster, very late 1917, wonderful, mechanical condition, cord tires; privately owned; $1200. Will take Diamond as part payment. Call WEST 3A. Hollister.

LEWIS speedster, model M, new condition, cord tires, many extras. No trade, but a real bargain for cash. MAIN 824. Huntley Apt. 4, 1st floor, Grand and 3rd.

1918 HUDSON speedster. Wonderful condition, all kinds of extras. Best bargain in town. 1712 ORCHARD AVE., Hollywood. Hollyb. 1196. Residence 577808.

OAKLAND SPEEDSTER, wire wheels, 10p new, starter. Some class. $400. PHONE 58870.

Coupes for Sale.

COUPE, electric starter, A1 shape, $650. Also good buys in trucks, sedans, sedans. Authorized FORD AGENCY, 1250-60 W. 7th. Bdwy. 1122. 1230 South Flower st. Drive.

DODGE BROTHERS COUPE

Must sell at once. Has been driven 3000 miles; bought new 3 months ago. 5 tires, wire wings and spotlight. Price $1450. 57063

DODGE BROTHERS TOURING CAR.

Must be sold immediately.
ALBERTSON MOTOR COMPANY,
Dodge Brothers Motor Cars,
Sixteenth and Figueroa.

OVERLAND, 1920 model 85, good tires all around. Only 5 days starting and lighting system; like Essex. Bargain at $1100. Must sacrifice for $725. Call 1100 E. 41st. Phone 2240. PERKINS BLDG.

BIG SACRIFICE—

My Kissel car, 5-pass. touring; 1917; new tires and top; good engine; 45 h.p. Will sell for $1000. Only reasonable offer refused. 53294

COUPE.

FOR SALE—1920 Coupe, 5-pass. Driven 5000 miles 3000 north of extras. Good as new. Must sacrifice for $1600. Call at 1100 E. 41st. Phone 2240. PERKINS BLDG.

CADILLAC FOR SALE—Touring car, new paint; new top, thoroughly overhauled; tennan wheels; 4 extra tires, one fine; bumper, etc. $1750 for quick sale. Call FINCH. Main 4618.

FOR SALE—Have 2 cars, use for only 1. Will sell one at sacrifice. Studebaker 6-cyl. 7-pass. touring, good tires. Will take $175 and a responsible party will take diamond as part payment. Call 1844 S. MAIN. Ford touring car, $ 1044 S. MAIN

1920 5-PASSENGER Buick like new; over $1000 worth of extras with car. For quick sale $1000 cash. Call 1527 WILCOX. Phone 570550. START Call between 10 a.m. and 3 p.m.

MERCER

Model touring, perfect mechanically, fire almost new cord tires; must sell $1300; has been. Worth double. 1428 LOGAN ST.

SACRIFICE Family car, Hudson Royal Coach, 7-pass., in best of condition. Cash or will swap for Ford. Phone 58 6839-J. 1340 E. 20th st.

W. Hudson super six 7-passenger; going East. First $1000 takes it; good condition, good tires, reason for selling, departure after 8 a.m. VERILY. 1050 S. Hoover.

$195—CLASSIFY 5-passenger Studebaker touring car; small Ford. Good shape, good tires. Mechanically perfect. 215 W. SOUTH STREET.

1918 7-pass. 20 DODGE 5-pass., all in good shape. Priced to sell quick. Terms MAY-BERRY MOTOR CO. 1100 S. Hope. Drive.

1920 F. B. CHEVROLET touring, like new. Liberal discount. 3073 K. FIRST ST.

1918 6-cyl. Cadillac touring car, 7-passenger, model 55, 6-cord tires, 1st-class condition. Bargain for cash. Must sell at once. 1715 WESTMORELAND PLACE.

1920 Ford touring car, $710; two brand new cord tires, 2 gasoline tires, extra tire and other extras. Fine mechanical condition. Easy terms. Call 836 W. 39th. 57063

Roadsters for Sale.

PEERLESS 1919 4-passenger roadster, 6 wire wheels with Goodyear cords. Runs exceptionally quiet and smooth. Can be seen between 9 and 10 a.m. 1711 WESTMORELAND PLACE.

LATE Ford roadster with electric starter. Looks and runs like new. Only $490. Easy payments. Call 3a. 2240. 1100 E. 41st.

DODGE

BIG SACRIFICE—

My Kissel car, 5-pass. touring; 1917; new tires and top; good engine; 45 h.p. Will sell for $1000. Only reasonable offer refused. 53294

COUPE.

FOR SALE—1920 Coupe, 5-pass. Driven 5000 miles 3000 north of extras. Good as new. Must sacrifice for $1600. Call at 1100 E. 41st. Phone 2240. PERKINS BLDG.

CADILLAC FOR SALE—Touring car, new paint; new top, thoroughly overhauled; tennan wheels; 4 extra tires, one fine; bumper, etc. $1750 for quick sale. Call FINCH. Main 4618.

FOR SALE—Have 2 cars, use for only 1. Will sell one at sacrifice. Studebaker 6-cyl. 7-pass. touring, good tires. Will take $175 and a responsible party will take diamond as part payment. Call 1844 S. MAIN. Ford touring car, $ 1044 S. MAIN

1920 5-PASSENGER Buick like new; over $1000 worth of extras with car. For quick sale $1000 cash. Call 1527 WILCOX. Phone 570550. START Call between 10 a.m. and 3 p.m.

MERCER

Model touring, perfect mechanically, fire almost new cord tires; must sell $1300; has been. Worth double. 1428 LOGAN ST.

SACRIFICE Family car, Hudson Royal Coach, 7-pass., in best of condition. Cash or will swap for Ford. Phone 58 6839-J. 1340 E. 20th st.

W. Hudson super six 7-passenger; going East. First $1000 takes it; good condition, good tires, reason for selling, departure after 8 a.m. VERILY. 1050 S. Hoover.

$195—CLASSIFY 5-passenger Studebaker touring car; small Ford. Good shape, good tires. Mechanically perfect. 215 W. SOUTH STREET.

1918 7-pass. 20 DODGE 5-pass., all in good shape. Priced to sell quick. Terms MAY-BERRY MOTOR CO. 1100 S. Hope. Drive.

1920 F. B. CHEVROLET touring, like new. Liberal discount. 3073 K. FIRST ST.

1918 6-cyl. Cadillac touring car, 7-passenger, model 55, 6-cord tires, 1st-class condition. Bargain for cash. Must sell at once. 1715 WESTMORELAND PLACE.

1920 Ford touring car, $710; two brand new cord tires, 2 gasoline tires, extra tire and other extras. Fine mechanical condition. Easy terms. Call 836 W. 39th. 57063

Roadsters for Sale.

PEERLESS 1919 4-passenger roadster, 6 wire wheels with Goodyear cords. Runs exceptionally quiet and smooth. Can be seen between 9 and 10 a.m. 1711 WESTMORELAND PLACE.

LATE Ford roadster with electric starter. Looks and runs like new. Only $490. Easy payments. Call 3a. 2240. 1100 E. 41st.

DODGE

AUTOMOBILES, Etc.—Miscins.

Roadsters for Sale.

1915 CADILLAC 8 ROADSTER—

Best buy in town. Owner going away must sell immediately at big sacrifice. A-1 condition. 10479 or 55150.

BUICK roadster, model E-44; special top and upholstering; mechanically perfect and a bargain.

HOWARD AUTOMOBILE COMPANY
OF LOS ANGELES.
1136 S. Olive. Tel. 11533.

1915 CHANDLER CHUMMY.

REBUILT THROUGHOUT.

Wire wheels, cord tires, newly painted. This car cannot be told from new. A-1 mechanically; rightly priced; terms.

Chandler and Cleveland Dist. 60412.
W. F. HERBERT CO., 1110 S. Flower st.

NASH CHUMMY.

Best buy in Los Angeles, 5 wire wheels, plate glass top, all good rubber, bumpers front and rear, car like new, private car, $1400 cash, balance 1 year. Owner glad to show car. Call IRVING, Bdwy. 4125. 1229 S. Figueroa.

QUILLAC—

Won't sell at once my 1917 roadster. Just got all the mechanical books and runs like new. Big sacrifice. Act quick. MARLBOROUGH AUTO., 1335 S. Hope st. Mrs. Hillier's.

MODEL C-34 BUICK ROADSTER.

Rubber on wheels, special top, original finish and in excellent shape. A genuine bargain; terms.

W. F. HERBERT CO., 1050 S. Olive st.
Chandler and Cleveland Dist. 65434.

DOUBLE DISCOUNT ROADSTER.

Exceptionally good buy for price asked.
ALBERTSON MOTOR COMPANY,
Dodge Brothers Motor Cars,
Sixteenth and Figueroa.

DARK blue 1920 Haynes 7-passenger touring car, 6 cream colored wire wheels, hood, radiator, lamps and spotlight, nickel plated. A beauty. Any anyone wishing something fancy. Call 57519.

FORD roadsters, $75 and $100 down.
WILLETT S. SMITH, 2525 S. Main st.

1919 DODGE roadst. all cord tires, like new, (290) 1000 W. PICO

TIRES & BATTERIES ON EASY PAYMENTS
CREDIT TIRE CO., 220 W. 9th. Bdy. 651.

1920 Chalmers touring car, new paint, new tires, starter, $1000. Must sacrifice at 8000 Monday. 1414 W. 77TH

Speedsters, Stripped Cars for Sale.

HUDSON speedster, very late 1917, wonderful, mechanical condition, cord tires; privately owned; $1200. Will take Diamond as part payment. Call WEST 3A. Hollister.

LEWIS speedster, model M, new condition, cord tires, many extras. No trade, but a real bargain for cash. MAIN 824. Huntley Apt. 4, 1st floor, Grand and 3rd.

1918 HUDSON speedster. Wonderful condition, all kinds of extras. Best bargain in town. 1712 ORCHARD AVE., Hollywood. Hollyb. 1196. Residence 577808.

OAKLAND SPEEDSTER, wire wheels, 10p new, starter. Some class. $400. PHONE 58870.

Coupes for Sale.

COUPE, electric starter, A1 shape, $650. Also good buys in trucks, sedans, sedans. Authorized FORD AGENCY, 1250-60 W. 7th. Bdwy. 1122. 1230 South Flower st. Drive.

DODGE BROTHERS COUPE

Must sell at once. Has been driven 3000 miles; bought new 3 months ago. 5 tires, wire wings and spotlight. Price $1450. 57063

DODGE BROTHERS TOURING CAR.

Must be sold immediately.
ALBERTSON MOTOR COMPANY,
Dodge Brothers Motor Cars,
Sixteenth and Figueroa.

OVERLAND, 1920 model 85, good tires all around. Only 5 days starting and lighting system; like Essex. Bargain at $1100. Must sacrifice for $725. Call 1100 E. 41st. Phone 2240. PERKINS BLDG.

BIG SACRIFICE—

My Kissel car, 5-pass. touring; 1917; new tires and top; good engine; 45 h.p. Will sell for $1000. Only reasonable offer refused. 53294

COUPE.

FOR SALE—1920 Coupe, 5-pass. Driven 5000 miles 3000 north of extras. Good as new. Must sacrifice for $1600. Call at 1100 E. 41st. Phone 2240. PERKINS BLDG.

CADILLAC FOR SALE—Touring car, new paint; new top, thoroughly overhauled; tennan wheels; 4 extra tires, one fine; bumper, etc. $1750 for quick sale. Call FINCH. Main 4618.

FOR SALE—Have 2 cars, use for only 1. Will sell one at sacrifice. Studebaker 6-cyl. 7-pass. touring, good tires. Will take $175 and a responsible party will take diamond as part payment. Call 1844 S. MAIN. Ford touring car, $ 1044 S. MAIN

1920 5-PASSENGER Buick like new; over $1000 worth of extras with car. For quick sale $1000 cash. Call 1527 WILCOX. Phone 570550. START Call between 10 a.m. and 3 p.m.

MERCER

Model touring, perfect mechanically, fire almost new cord tires; must sell $1300; has been. Worth double. 1428 LOGAN ST.

SACRIFICE Family car, Hudson Royal Coach, 7-pass., in best of condition. Cash or will swap for Ford. Phone 58 6839-J. 1340 E. 20th st.

W. Hudson super six 7-passenger; going East. First $1000 takes it; good condition, good tires, reason for selling, departure after 8 a.m. VERILY. 1050 S. Hoover.

$195—CLASSIFY 5-passenger Studebaker touring car; small Ford. Good shape, good tires. Mechanically perfect. 215 W. SOUTH STREET.

1918 7-pass. 20 DODGE 5-pass., all in good shape. Priced to sell quick. Terms MAY-BERRY MOTOR CO. 1100 S. Hope. Drive.

1920 F. B. CHEVROLET touring, like new. Liberal discount. 3073 K. FIRST ST.

1918 6-cyl. Cadillac touring car, 7-passenger, model 55, 6-cord tires, 1st-class condition. Bargain for cash. Must sell at once. 1715 WESTMORELAND PLACE.

1920 Ford touring car, $710; two brand new cord tires, 2 gasoline tires, extra tire and other extras. Fine mechanical condition. Easy terms. Call 836 W. 39th. 57063

Roadsters for Sale.

PEERLESS 1919 4-passenger roadster, 6 wire wheels with Goodyear cords. Runs exceptionally quiet and smooth. Can be seen between 9 and 10 a.m. 1711 WESTMORELAND PLACE.

LATE Ford roadster with electric starter. Looks and runs like new. Only $490. Easy payments. Call 3a. 2240. 1100 E. 41st.

DODGE

AUTOMOBILES, Etc.—Miscins.

Trucks and Delivery Cars for Sale.

USED TRUCKS—

CLEARANCE SALE,
MONDAY,
TOUR OPPORTUNITY.

5-YD. WHITE DUMP (COMPLETE.)
4-YD. MACK DUMP.
2-TON KIMBALL.
1½-TON AUTOCAR.
2-TON STEWART.
2-TON MORELAND.
4-TON MORELAND.
2-TON NASH, SOLID TIRES.
2-TON NASH, PNEUMATICS.
1-TON BETHLEHEM.
¾-TON KISSEL, EXPRESS BODY.
1-TON AUTOCAR R.
1-TON FORD.
1 TOURING DODGE.
1 TOURING FORD.
3½-TON PACKARD.
3½-TON GRAMM.

ALL TRUCKS TO BE SOLD AT REDUCED PRICES FOR MONDAY ONLY. CLEARANCE SALES WILL ENABLE THE BUYER TO PURCHASE AT BARGAIN PRICES.

BARGAIN PRICES—CASH OR TERMS.
ASK FOR MR. JOHNSON,
M-A-C-K
INTERNATIONAL MOTOR TRUCK CORP.
1625 E. 7TH STREET, LOS ANGELES.
BDWY. 2080.

TRUCKS TRUCKS TRUCKS
NEW AND USED
EASY TERMS.
1920 5-ton Highway-Knight dump.
1920 4-ton Highway-Knight flat.
1920 4-ton Chevrolet.
1920 4-ton Chevrolet light delivery.
1917 4-ton Ford.
1917 2½-ton Denby.
1916 Monroe light delivery.
All in good shape.
Open evenings till 9 p.m.
DON CANN, 3701 to 3729 E. 1st st. Boyle 8322.

DUNHAM for FORDS

EXPRESS DELIVERY CAR, $165, screen delv., $275, panel delv., with dem. rims, $275. Also worm-drive ton trucks. GOOD BUYS.
Authorized FORD AGENCY, 1250-60 W. 7th.
DAKIN BROTHERS COMMERCIAL CAR
Latest type; only driven short time.
ALBERTSON MOTOR COMPANY,
Dodge Brothers Motor Cars,
Sixteenth and Figueroa

Los Angeles Daily Times

HOUSES—For Sale. West and Northwest.

FOR SALE—

BY OWNER.

$5600—ONLY—$5000.

TERMS REASONABLE.

My nearly new bungalow having six good sized bedrooms screened sleeping porch, three splendid closets, strictly modern, beautifully decorated, and hardwood floors throughout; has fireplace with garage, chicken run, fruit trees and flowers. Ideal location. Unusual value. Call 1429 WEST 57TH STREET.

Open for inspection from 1 to 5 p.m. daily except Sunday. Take 54th st. car, get off at Normandie, then walk south, or drive out Vermont to 57th, then west to above number.

FOR SALE—

FORCED TO SELL

THIS ESTABLISHED BARGAIN

at $9700.

SPECULATORS, HOMEBUYERS and BARGAIN HUNTERS, this is your opportunity to buy the one best buy in close-in improved property. Right spacious rooms, sleeping porch. Garage. Lot 50x150 feet.

COST OF DUPLICATION, $17,000.

Don't fail to see this property and do so quickly. Located at 637 SOUTH BURLINGTON, near Orange. Mr. Hammond, Exclusive Agent.

R. C. MITCHELL COMPANY,
Sixth Floor L. A. Trust & Savings Bank Bldg.
Sixth and Spring sts. 60817.

FOR SALE—$12,500 at Ninth 60817.

$12,000—ONLY $4000 CASH.

7-room bungalow in the heart of Wilshire on a beautiful 60-foot lot. 3 bedrooms, tile bath, gas heater, Automatic water heater. Hardwood throughout. Finished in old ivory; cleaning and painting just finished. Floored attic. Fine convenience and comfort to be found in the most expensive homes. Garage. Cement floor and drive. Only $4000 cash will handle. Half block from 9th car. Shown by appointment only.

Inglewood and type included at $12,000 and $4000 cash will handle. 9978-45.)

Mr. Chestnutt or Mr. Link.

R. M. GALE COMPANY,
Wilshire at Orford.
Phone 3687256.

FOR SALE—

SOUTH—BUNGALOWS—FLATS
Furnished and Unfurnished
in Wilshire, Redwood, southwest.

ALL SIZES—ALL PRICES.

Save yourself time, worry and expense, and have us in the morning and have your home selected by night.

HARRY GROSSMAN,
Member Los Angeles Realty Board.
902-3-5 Hass Bldg. Seventh and Broadway.
Phone 10476. Main 1362. 60471.

FOR SALE—

OPEN FOR INSPECTION.
542 IRVING BLVD.

12 large rooms, 3 baths, lave lot, fine oriental rug, worth $75. Beautiful furniture. Must be sold. See Mr. Gifen.

W. I. HOLLINGSWORTH & CO.,
REALTORS,
Hollingsworth Bldg., 5th & Hill.
CALL WILSHIRE BRANCH, 56122
301 E. Western. 56122

FOR SALE—

PSYCHOLOGY OF A HOME.

A home is all the world implies. Built for a home, always lived in and now for sale by owner. Situated in the choicest heart, one beautiful 8-room home with everything that a beautiful home implies, with everything that a beautiful home implies, apartments, flats, garage, lemon, grapefruit, avocado, loquat, figs, guava trees, Japanese plums, three figs, orange, lemon, grapefruit, avocado, loquat, figs, guava trees, Japanese plums, three apartments, flats, garage, chicken run, fruit trees and flowers. Ideal location, convenient to electric cars, boiling and canning.

361 ROSEWOOD AVENUE.

Second corner of Rosewood avenue and Western.

Exclusive agents by owner in control. Phone 10476. Main 1362. Western avenue car to Rosewood avenue. Limit of 20 minutes.

FOR SALE—

WILSHIRE HOME.

Must be very best part of the district, on Wilshire blvd. Magnificent view. First floor has reception hall, living-room, dining-room and den, finished in mahogany, maid's room and bath, kitchen finished in old ivory and gold, breakfast room finished in old ivory and gold, tiled bath. Second floor has 4 bedrooms, 2 baths, sleeping porch, linen closet. Garage. Lot 100x150. Price $25,000. Terms.

This is a beautiful home and is offered at a sacrifice in order to settle an estate. Will consider vacant property in exchange. Only 7 per cent of assessed value.

Subject to sale or withdrawal without notice.

Phone or call for appointment.
ANGELUS M.-M. LAND COMPANY,
Sixth Floor, Investment Bldg.
FOR SALE—Seven-room and sleeping porch home, 1 block from Wilshire blvd. Price $12,500. Terms. Owner, 1206 S. Hobart blvd. 10294.

FOR SALE—$17,000.

HOME—BUTLER.

WHAT YOU WANT.

Five modern 2-room flats in Wilshire district, UNQUESTIONABLY the CHEAPEST PROPERTY in the district. Beautifully decorated and well kept. Hardwood floors throughout. Each apartment has large living-room, sun room with fireplace, dining-room, kitchen, maid's room and bath, detached garage. Lot 50x150. Price $25,000. Terms.

Owner has just completed a large 7-room home in the district, with 3 baths and maid's room and bath, detached garage. Price $17,500. Terms.

Owner will build to suit purchaser. Lot 50x150. Price $12,000

CITY LOTS and Lands for Sale.

FOR SALE—50x125, on Wilcox, near Santa Monica, must sell, $1200. Consider light car. HOLLY 14430.

FOR SALE—Half acre, southwest, cash or terms. 28132.

APARTMENT, FLAT Property. For Sale and Exchange.

FOR SALE— SEE THIS.

50 PER CENT NET INCOME FROM LOW, HONEST RENTS. 8-STORY CORNER APT. HOUSE AND FURNITURE OF 60 ROOMS. WEST SIDE. WALKING DISTANCE. $17,000 WILL HANDLE THIS. J. H. GUDERIAN, 1149 WEST FIRST.

FOR SALE—

ONLY $9850

4-FAMILY BUILDING

completely furnished. West side. Finest location. Best car service. A fine rental property. $6500 cash. Balance easy.

A. M. JAMISON,
312 Hollingsworth Bldg.
FOR SALE—

$12,500.

TERMS.

Positive sacrifice on 6-family flat, great future to this property. Good income. See E. ZIMMERMAN, 1918.

FOR SALE—Hamilton West Adams section mission flat building, 20 beautiful rooms in fine condition, well rented. Price reduced. Call on or address owner for appointment. 421 W. 18TH ST.

FOR SALE—Modern 2 unit flat of 4 rooms each and 4-room bungalow in rear, 3 flats furnished. Will easily show $250 per month. Half cash. Price $8,000. $3150 to handle.

FOR SALE—We have a few exceptionally low-priced flats, best residence districts. JOHN Y. LANSBURY CO. (INC.), 503 Van Nuys Bldg.

FOR SALE—Income flat, $75,000, terms. Gross income 17 per cent. This is a snap. 1262 CONSOLIDATED REALTY BLDG. Phone 12771.

FOR SALE—1806 ARGYLE, beautiful flats, 6-room Hollywood Blvd. $25,000, terms. HOLLY 1914.

FOR SALE—S.E. cor. 18th and Arapahoe. Income $1,200. Price $14,500. Take lot in, mtg. $6500. PHONE 18421.

BUSINESS Property for Sale.

FOR SALE—$25,000

THIS SPLENDID INCOME PROPERTY LOCATED ON JEFFERSON NEAR FIGUEROA, CONSISTS OF 4 GOOD STORES AND FLATS. INCOME WITH LOW RENTALS, $250 PER MONTH. WILL SHOW BETTER THAN 12 PER CENT NET ON INVESTMENT. GROSS $50 INTO MONEY EVERY DAY. SEE MR. BARKER.

SOUTHLAND REALTY CORP.
PHONE 67704. 413 SOUTH HILL ST.

FOR SALE—

By wish to meet a picture theater investor who is looking for one of exceptional value. Would you like the best Orpheum Circuit location in Avalon, Santa Catalina Island? For further particulars, Graham write F, box 406, TIMES BRANCH.

FOR SALE—Figueroa street between 7th and 8th, 50x165. Present improvements pay interest and all expenses. Taxes etc. Best buy in the city, $60,000. Terms.

W. ROSS CAMPBELL CO.,
631 S. Spring st. Phone 10625.

FOR SALE—

SPRING STREET BARGAIN.

Nine-story building through from frontage of loan made on bank appraisement $1,000,000 and will give clear deed for $850,000.

Also have one store and apt. site 120x110, S.E. corner Grand and 23d. In direct line of city's business growth. Los Angeles will be the finest city in the world. See F. A. PATTEE, 1217 Bank Bldg. 00485.

FOR SALE—Real front lot 50x136 to alley, Maple ave., between 9th and 10th sts. Sacrifice price to close an estate, $12,500.

W. ROSS CAMPBELL CO.,
631 S. Spring st. Phone 10625.

FOR SALE—

Mill street frontage near Pico street.

Price $250 per foot.

Terms, 6 per cent.

JONATHAN B. DODGE,
407 Van Nuys Bldg.

FOR SALE—60-ft. frontage on Broadway, near Countryside. Will subdivide. Owner, Bargain $15,000, terms. NORTHWEST REALTY CO., 1262 W. Jefferson Blvd.

FOR SALE—$9000; two stores with living rooms, 737 WEST 54TH, corner Hooper. Building shows cash income.

INDUSTRIAL PROPERTY—For Exchange.

FOR SALE—MUST SELL OR LEASE

4 S.E. corner 100x5 and Tow ne ave., business lot 100x125. Price $25,000, former price $35,000; will sell for $20,000 cash. Terms. J. D. LESLIE & SON, 218 Broadway and Pasadena. Phone Pas. 6a; 1 M Bdwy. 2202.

FOR SALE—High-class wholesale and industrial properties near in, E. 3d st., fine freight facilities, 2 to 5 acres. Require owner, 1131 INVESTMENT BLDG. Phone 10625.

FOR SALE—To let: Second story brick building 25x80 ft., well ventilated, light and roomy; very desirable for light manufacturing. Ideal location. 2426 E. 1st st.

FOR SALE—Only $27,500; terms like rent, 20,000 sq. ft. lot on 1800x150, corner, with trackage. 1926 E. 15th st.

WOOD & BRENT.
$26 W. 3d st. Phone 08140-61333.

FOR SALE—Or will lease from 1 to 50 acres, 8754-8770 Long Beach blvd., Gardena, $150 per month; also 80x125, Alameda, 1½ miles south Florence. 1106 Story Bldg.

FOR SALE—Five industrial lot 80x170, two alleys, between 9th and 9th or Crocker st. Price $25,000. Private owner. SOUTH 784.

WANTED—Industrial lot with rear track near Alameda st. PHONE 13857.

INCOME Property For Sale.

FOR SALE—

INVESTMENTS THAT WORK WHILE YOU SLEEP.

Invest $5000	Net annual returns	$1800
Invest $7500	Net annual returns	$2700
Invest $10,000	Net annual returns	$3600
Invest $13,000	Net annual returns	$4800
Invest $15,000	Net annual returns	$5400
Invest $17,000	Net annual returns	$6500

These are all flats, located west. Leases furnished and unfurnished that guarantee these returns. The best investments today are flats.

Call 60177, Ask for Mr. Lapham.
P. F. NEWPORT CO.
206 Central Bldg. 6th and Main.

FOR SALE—

INCOME, CLEAR.

$1000 PER MONTH.

About $10,000 will secure the best investment in an apartment, lease and furniture to be had in California. We challenge any one to show a better proposition than this. Consider you are getting your money back in one year. Address

MISSION APTS., Coronado, Cal.

FOR SALE—

10 PER CENT ON INVESTMENT.

Beautiful Class A apartment building 4 apartments, 2 rooms and bath. One block from boulevard, best part of Hollywood. Selling less than cost. Owner going East. Each apartment has 5 rooms, bath, 2 porches. All finely finished Harwood floors throughout. Built-in kitchen cabinet, linen closets, dressing-rooms, chests, drawers, desks, bookcases, massive buffets, mirror doors, etc. Lockers in basement, 2 garages, cement floors and drives. Beautiful lawn and shade. Lot 82½x177½. Price $24,000 per month. Cash for whole thing, $20,000. Let alone worth $8000. Reasonable cash payment, bal. terms.

DALY & CAMP,
Realty Brokers and Builders.
214 Wilcox Bldg. 60840. Sunday West 3108.

FOR SALE—

BIG BARGAIN.

IN CLOSE-IN INCOME PROPERTY.

Fine large close-in unrestricted corner, partially improved with a modern stucco, 4-family flat building and 4 other modern stucco bungalow, rental value $3120 per annum. Room enough on front of lot for an apartment-house or flat. Walking distance and slightly location, price only $21,000. $11,000 cash will handle. This is a splendid income property with future increased values assured.

JOSEPH R. SCHILLER,
Exclusive Agent.
1024 Van Nuys Bldg. Phone 65487.

FOR SALE—

24 PER CENT ON INVESTMENT.

FOUR-FLAT BUILDING NEAR SUNSET BLVD. Each flat has large living room, dining room, stationary tubs and all conveniences. On same lot two-room house. Income property can be bought for $15,000, one-third cash, easy terms.

WALT A. CAMP, Realty Brokers & Builders.
214-16 Wilcox Bldg. Ph. 60848. Pk. Sunday

FOR SALE—

VERY FINE INCOME PROPERTY.

NEW MODERN 5-FAMILY FLAT

IN BEST PART OF WILSHIRE.

INCOME $6600. PRICE $65,000.

OUR INDORSEMENT YOUR GUARANTEE.

W. J. GRAM,
2017 WILSHIRE BLVD. PHONE 508349.

FOR SALE—OR RENT—Residence, business and vacant property.

BURTON BROS. & HAYDEN,
Realtors.
815 South Western ave.
Phone 650076

FOR SALE—

For a real investment call and see the owner of a nine-flat building, furnished, that rents for $220 a month, and all the cash required is $6250, balance of $5000 due in 3 to 5 years. Broker 25 per cent. 2 Brockmont Ave. Call in person to 315 E. Redondo AVE., on Monday.

INCOME Property For Sale.

FOR SALE—

U. S. EXCHANGE,
204-5-6-7 Ferguson Bldg.

A FEW TERRIFIC SNAPS.
Come Quickly to Get Them.

INCOME PROPERTY. 2 buildings, 18 rooms, in the heart of the city. Total receipts $262 per month. All furnished and well let. Price $6250, which includes buildings, furniture, everything, lot 26x146. Terms, $4700 cash to handle. Buyer assume mortgage. Would consider bungalow and $3000 cash. Front building, frame; rear, solid brick. Hurry up for this.

APARTMENT-HOUSE, 19 rooms, 3-story straight lease, (transferable.) Newly plastered and tinted. 10 rooms furnished, 9 unfurnished. Electricity and gas. 2 toilets, 2 baths. This is a great buy, at the low price of $12000 cash.

A BIG BUY—BIG INCOME.

Apartment-house, close-in, west side, 52 rooms, 30 apartments. Lease 5 years. Clears over $900 per month. Price $20,500. Cash necessary 30 handle $10,500. A good substantial proposition, worth investigation.

ROOMING-HOUSE, WEST SIDE, 7 rooms and sleeping porch and bath. Nice furniture and rooms. Carpeted for renting. Brick building. Rent $55. Gross receipts $153. Price $1850.

APARTMENT-HOUSE, 20 rooms, Lease. Net income $250. Rent $90. Price $4000. $2000 cash to handle.

HOME AND INCOME, 9 rooms. Rent $50. Nets $20 month. Good beds, new mattresses, 6 fine rooms. Price $1500.

FLAT. Fine home and income, 3 apts. at rear. Rent $75. Income $50. Lease. Price $1200, (or with piano $1500.)

U. S. EXCHANGE, 204-5-6-7 Ferguson Bldg., 3rd and Hill sts.

FOR SALE—

Located in the most desirable residential section in all the world,

HOLLYWOOD.

FREE. FREE. FREE.

$2500 CASH

BONA-FIDE OFFER.

We have a two-flat building on Sunset Blvd. that must be sold at once. The price was suggested to us by over a dozen well-known realtors. Therefore we believe it to be a fairly conservative estimate. To the person buying this property before the 5th of December, we positively refund the sum of $2500 in real cash. This is a dead loss to us and a genuine saving to you, but you must act quickly.

See our agent, Mr. Burrows.

HUBBARD-EVANS-HOIT.
5507 Hollywood Blvd. Holly 613.

FOR SALE—

INCOME BARGAIN.

BUSINESS BLOCK, CONSISTING OF STORES, ROOMS AND APARTMENTS.

PRESENT INCOME WILL SHOW BETTER THAN 12 PER CENT NET ON THE INVESTMENT. LEASED TO ESTABLISHED BUSINESSES ON A SLIDING SCALE UPWARD. WITH INCREASE THIS INCOME.

The business section where this is located is restricted to a small area, surrounded by a well built up and rapidly growing high-grade residence section of great extent.

FOR APPOINTMENT PHONE OR CALL
ANGELES MESA LAND COMPANY,
6TH FLOOR PANTAGES BLDG.
Phone——7TH & HILL—11254.

FOR SALE—

By Owner

New 6-family apt. house.

Splendid income

fine bldg., on corner lot in Hollywood most convenient to car lines, district. Each apt. has wonderful view of mts. that cannot be obstructed.

thoroughly modern

large rooms, plenty of closet space garages, shrubbery and beautiful lawn on carline and only 3 blocks Holly. Blvd. Price $25,000.

Terms.

If interested call at

1904 N. Wilcox ave., Holly. 1490

FOR SALE—NORTHWEST CORNER WASHINGTON AND HOOVER STS. 75X145. IMPROVED; ARE NOW PREPARED BRICK BLDG. CONTAINING 2 LARGE STORE RMS. FACING ON WASHINGTON ST. AND TWO SMALL BUSINESS BUILDINGS FACING ON HOOVER ST. ALL UNDER LEASE TO RESPONSIBLE TENANTS AT $2500 A MONTH. WILL SACRIFICE THIS CHOICE PROPERTY FOR $27,000.

OWNER, MORNING OR EVENINGS, 360?28

FOR SALE—A house and income combined. Large corner lot improved with an 8-room house, and will build a modern 4-room bungalow at very nominal expense. Also a 2, 4-room flat building in rear. You can live in the house and it won't last long at the price of $11,000 cash.

MR. BLUE, with THE McCARTHY CO.
601 Union Oil Bldg. Broadway 2371.

FOR SALE—

$4000 DISCOUNT FOR CASH.

Buy all cash and immediate sale can be effected for $19,000. A brand new cluster of 6-room bungalows, beautifully located. Price $23,000, with easy terms. Call CAMPBELL, Bdwy. 7345.

FOR SALE—

The Dodge Apartments, corner Ottawa & Georgia sts. Within walking distance. Income, $3,000 per year.

Price $50,000.

JONATHAN B. DODGE, owner
407 Van Nuys Bldg.

INVESTIGATE this 5-room house, 2-car garage, chicken run, lot 50x150; well located; $4000 and good terms.

STERLING REALTY CO.,
1106 Story Bldg.

FOR SALE—2 apts., 2 stores, Rooting $250 month, level lot, 50x150, price $15,000, terms to suit. 921 CITIZENS NATIONAL BANK BLDG. Phone 67696.

FOR SALE—2 furnished cottages consisting of 7 apartments, on West 8th st., right in heart of city; fronting up 2 streets. Price $10,000; terms. $2000 cash, balance to suit. A wonderful future. See MR. WEBB, C. C. WEBB REALTY CO., 607 Security Bldg.

FOR SALE—Lovely 4-flat income, $3,250; 240, with 4-room bungalow facing beautiful residence park; all flats modern, partly furnished. Price $16,000, $6000 down. MR. STRAWN, Broadway 1296.

FOR SALE—Fine business lot, 50 ft. in excellent condition, wonderful location, for high-class commercial business. Will be furnished or unfurnished. 2727 ELENDALE PL.

FOR SALE—Big income could be realized from my beautiful 12-room house as rooming-house, close in, very desirable. Phone WILSHIRE 716.

FOR SALE—Income property near 9th and Hooper; 5 cottages. Particulars, BROADWAY 3148.

FOR SALE—Nice bungalow court, 3 houses, close-in, near car line. For further particulars, $10,000; easy terms. 328 LAKE SHORE.

FOR SALE—Income property near 9th and Hooper; 5 cottages. Will take in house and lot southwest. Particulars BDWY. 3148.

FOR SALE—By owner, close-in income property, 4 flats, 2 cottages; rent off 7th on Towne ave. Call WEST 6380.

SUBURBAN Property For Sale

FOR SALE—

CHARMING SUBURBAN HOME.

Are you looking for a beautiful little estate in the country with sufficient income to make it a paying investment? If you have, this place in Arcadia, just thirty-five minutes drive from the center of Los Angeles, is absolutely interesting and artistic house, built in three wings surrounding a patio and pond. Three bedrooms, two tiled baths, immense living room 22x36. Tile and hardwood floors throughout. Every modern convenience and comfort.

Property five acres in extent. Mostly planted to lemons, Oranges and other fruits of every description. All lawns equipped with sprinkler system. An abundance of shrubs and flowers. Artistic cobblestone walls, brick walks, Spanish Eucalyptus. Grape arbor. De luxe poultry plant with 200 laying Arcona and equipment for a thousand more. This will surely be the home of your dreams if you are seeking a country home of refinement. See owner at SW. corner FOURTH AVENUE and ORANGE ROAD, Arcadia. Phone Arcadia 23.

FOR SALE—

IN ONE OF ARCADIA'S MOST BEAUTIFUL AVENUES, 2½ ACRES SET SOLID TO BEARING PRUNE, MOSTLY FANCY PLUMS. DANDY LITTLE BUNGALOW, GAS, ELECTRICITY, SOLAR WATER HEATER, BATH, ETC. EQUIPPED FOR 500 CHICKENS. PRICE RIGHT. TERMS, ETC. SEE McMICKENS WITH

SOUTHLAND REALTY CORP.
PHONE 67704. 413 SOUTH HILL ST.

FOR SALE—

3 ACRES WITH HOUSE, SMALL BARN, FAMILY ORCHARD, TRELLIS BLACKBERRIES, BOSC PEARS, WATER IN AND SHADE TREES, SANDY LOAM SOIL. WATER PIPED TO EACH ACRE. WELL SUITED FOR POULTRY RANCH AND OTHER PURPOSES. PRICE $4500. REASONABLE TERMS. EMIL FIRTH, OWNER, 346 S. BROADWAY. PHONE PRINCESS: 60107. MAIN 2543.

FOR SALE—

The closest in acres in growing Burbank. Handy to stores, schools, car line. Beautiful views. A few left at $1100. Terms from $150 cash. IRVING W. BIGGAR, 205 Union Oil Bldg. Main 1967, and 113 San Fernando Road, Burbank.

FOR SALE—Before building investigate this offer. Attractive 7-room bungalow, furnished or unfurnished. Most desirable location in Torrance; hardwood floors throughout, extra large screen porch, stationary tubs, etc. All up to date improvements inside and out. Garage. Close to southern pacific depot and just outside city limit. Excellent income property. Terms if necessary. 2019 ARLINGTON ST., Torrance 219.

FOR SALE—1214-acre ranch, 9 miles from Hollywood. Will sell 5 or 7 of all. Ventura Blvd. Owner, 7060 SUNSET BLVD. No agents.

FOR SALE—2½ or 5 acres with 6-room house, chicken equipment on beautiful boulevard. Bargain, easy terms. A. PLAM, West Sherman Way near Saugus ave., Van Nuys.

FOR SALE—

SAN FERNANDO VALLEY LANDS

STOP AND SEE

POTTER & WERMUTH, 37 N. Hollywood Blvd.

FOR SALE—1 acre and 7-room bungalow, electric lights and gas. Price $6000, SWINDALL, 809 Central Bldg.

FOR SALE—Four acres, nicely improved. Close to city, school and car line. Must sell $5000. 1059 E. VERMONT.

SUBURBAN Property For Sale.

FOR SALE—

A SUBURBAN HOME.

AT

LA CANADA.

COMBINING THE FOLLOWING

ATTRACTIVE FEATURES

10 acres of very fertile land, of which two acres are in 20-year-old lemons.

Four acres in two-year-old Valencias.

Three acres every variety deciduous fruit.

Beautifully situated, elevation 1500 feet, magnificent mountain view; healthiest location in California.

18 miles north of Los Angeles, ample water supply.

Splendid 9-room house, 2-story barn and outbuildings.

Small tractor and farm implements included.

Tennis court and croquet grounds. An abundance of flowering plants and shrubs.

Very conveniently located as to schools and churches; only two miles distant from new Flintridge Golf Links.

PRICE $21,500.

MUCH LESS THAN ACTUAL VALUE, AND WORTHY OF YOU IMMEDIATE INVESTIGATION.

SEE

PHILLIP R. JOHNSON,

with

W. W. MINES & CO.,

631 S. Spring st. Phone 60478.

FOR SALE—

Wonderful View Home Sites.

Original Ramona Acres.

In our new tract, adjoining the Midwick Country Club, at end of Coyote Pass. One, two, three or five-acre plots on the hillside and top. Panoramic view ranging from Catalina to San Jacinto mountains. Only 5 miles to Pomona. Overlooks the San Gabriel Valley with its thriving cities and marvelous agricultural development. Prices from $900 up per acre, on terms to please you. See Richmond Arnold at RAMONA INVESTMENT CO., 404 Metropolitan Bldg. Phone 10345.

FOR SALE—

CLOSE-IN LITTLE FARM

Only $3150.

NEW RAMONA ACRES.

Cozy modern plastered bungalow with level half acre of sandy loam soil. Lawn, flowers, cement curb, paved street, gas, water and electricity all paid for. Part terms arranged on this. See Ramona Acres Dept. with JANES INVESTMENT CO., 404 Metropolitan Bldg. Phone 10345.

FOR SALE—5 ACRES OF LOAM SOIL.

Near the Harbor and Torrance, just outside the chamber of trade, close to Harbor Blvd. Irrigation and domestic water piped to the land. Water under city price only $3125, about half its actual value; only $315 down, balance in 9 yearly payments, with interest. This is the last low-priced land between Los Angeles and the harbor, and you cannot afford to miss it. Will show you the property at any time. Address V. box 150, TIMES OFFICE.

FOR SALE—

ACRES WITH 4-ROOM AND BATH CALIFORNIA BUNGALOW, NEARING BEARING FRUIT TREES; MOSTLY PEACHES; 110 YOUNG ORANGE TREES; GAS, ELECTRICITY, LARGE GARAGE. GOOD PLACE FOR CHICKENS; NEAR MONROVIA CAR LINE. TERMS. SEE McMICKENS WITH

SOUTHLAND REALTY CORP.
PHONE 67704. 413 SOUTH HILL ST.

FOR SALE—1 acre 60 fruit trees and well, just trees, 7 years old. Water stock, 5-room modern California bungalow, garage completely furnished, $4,250, $750 cash. On paved boulevard. Will sacrifice for quick sale on account of sickness. $5500. Terms. Phone Alhambra 809-R-5, or drive east on Broadway from San Gabriel Mission to LESTER, BOX 184.

FOR SALE—$300

SPLENDID SANDY LOAM ONE-ACRE PEACH, WITH 5-ROOM BUNGALOW; PAVING HENS. SPLENDID NEIGHBORHOOD; TWO BLOCKS FROM ARCADIA CAR LINE. TERMS. SEE McMICKENS WITH

SOUTHLAND REALTY CORP.
PHONE 67704. 413 S. HILL ST.

FOR SALE—In addition to house advertised below, we have a few other fine improved and unimproved in the Arcadia-Monrovia district, where we have resided 20 years. If you want to buy right, go to an expert advice. The owners and subdividers. See us. Phone 10625.

SCHWARZKOPF-WHITELAW CO.,
223 Story Bldg.

FOR SALE—

In the Glendale-Burbank foothills, unsurpassed view property, 10 acres, choice frost and fog free views. Water, gas, electricity. Paved streets. Price $15,000, terms. Owner, 1107 and 1125 San Fernando Road, Burbank.

FOR SALE—

BUSINESS AND COUNTRY PROPERTY IN BEAUTIFUL SAN GABRIEL VALLEY. SEE MR. McMICKENS WITH

SOUTHLAND REALTY CORP.
PHONE 67704. 413 S. HILL ST.

FOR SALE—Eighty acre, finest soil, up to the minute 5-room bungalow, large garage, workshop, 2 blocks to car line, also 15 acres, chicken equipment, abundant fruit, garage, chicken equipment. Ideal income homes. Owner's district. Price $400 per acre.

SCHWARZKOPF-WHITELAW CO.,
223 Story Bldg.

FOR SALE—5 acres, set to 1-year-old walnuts, good irrigation installed, deep sandy loam soil, fine district, gas, electricity, 5 miles of year old Thomson vines, 5 acres terms. 328 LAKE SHORE.

FOR SALE—Income property near 9th and Hooper; 5 cottages. Will take in house and lot southwest. Particulars BDWY. 3148.

FOR SALE—By owner, close-in income property, 4 flats, 2 cottages; rent off 7th on Towne ave. Call WEST 6380.

SUBURBAN Property For Sale.

FOR SALE—

Sell

FOR SALE—One acre with water, well located. Splendid bargain, $2000. L. MENOU, West Central street, Cudahy.

Eagle Rock.

FOR SALE—By owner, 6-room strictly modern bungalow, hardwood floors and garage, all new and close in, on corner lot; good neighborhood. Owner leaving city. Will price cheap for quick sale. Will also sell furniture. J. L. GARL, 164 Rowland ave., Eagle Rock, Cal.

FOR SALE—In Eagle Rock City, new 5-room bungalow, with all built-in features, bathroom screen porch, laundry tray. Lot 50x132, large garage. Price reasonable. Inquire at 528 GLEN EYRIE ST., Eagle Rock.

FOR SALE—Two clean houses, could be joined, 7-room bungalow and garage with tent," on main thoroughfare from Pasadena to the sea. No restrictions, use till you can build better. MR. KNOFF, 612 Colorado blvd. Garvanza 629.

FOR SALE—8-room rustic bungalow, Oak Lodge Oakwood Trail, half acre lot, all kinds trees, vines and flowers, magnificent view. OWNER, Main 1794

FOR SALE—Modern 7-room house on large corner lot in Eagle Rock City. LINCOLN 2224.

Gardena.

TO LET—3 acres of fine land, 2 big rooms, close to city, lease only $15 per month. 259 DOUGLAS BLDG. 11370.

Highland Park.

FOR SALE—Fine nine-room home. Bargain. Lot 50x200. Could be used by 2 families. Lots of trees, shrubbery and flowers. Located in High Land Park, close to Pasadena line. Fine view, fine air. 1½ from car line. $4000 to $5000 cash LINCOLN 403

FOR SALE—$6000 or terms. 7-room strictly modern home with beautiful view, flowers, fruit on 100 ft. blvd. Discount for cash. Owner, Car. 903 a.m. 69772. 509 GRANT BLDG.

Huntington Park.

FOR SALE—5-room modern, good condition, large lot, fruit trees and vines, $3500 to 12 TRIANGLE INS. AND REALTY BROK. 1353 S. Pacific blvd., Huntington Park. 61.

FOR SALE—$800 cash and $35 monthly, will buy brand new four-room bungalow, lot 50x140. Hardwood floors, built-in features. Owner, NEWTON SMITH, Hotel Astoria.

FOR SALE—Modern bungalow, garage, east-front lot, fruit, flowers, grass, $4500, terms. 547 S. SEVILLE, Huntington Park.

Inglewood.

FOR SALE—3-acre ranch on blvd. 200 trees, $1200 chickens, good house, furnished, automobile, everything complete. This is the best buy in Inglewood. See HART, Commercial & Plymouth, N. Inglewood. Phone 17.

La Crescenta.

FOR SALE—Immediate possession ¼ acre, small California bungalow, garage, fruit and wonderful view. $2500, $700 cash, $20 month, FRED ANDERSON, Montrose, Cal.

Lankershim.

FOR SALE—

$12,500.

10-acre alfalfa and hog ranch. Easily worth $18,000. This piece of property located on the State Highway, 2 miles from Lankershim, 2 miles from Lankershim. Is improved with 5-room house, Double garage. Fenced with 40 head of hogs that go with the place. Will accept bungalow in city as part payment.

GUARANTEE COMPANY.
726-31 Black. Bldg. Pico 2821.

Monterey Park.

FOR SALE—

Two modern houses, 5 rooms, breakfast-room, bath, oak floors, cellar, garage, cement driveway, poultry-house, lawn, fruit, 1-2 acre.

Other colon al, 4 rooms, bath, screen porch, cement walks, choice corner, ¼ or ¾ acre; finest section of Ramona Acres, Covina car line; cash or terms.

See OWNER, 2407 Huntington ave., Monterey Park.

Ramona Acres.

FOR SALE—Acre and 4-room house, bath, electricity, garage and other outbuildings; fine rabbit quarters; chicken-house over 70 bearing fruit trees, berries, etc. Owner moved. Price $4000; terms reasonable. 3046 ALHAMBRA AVE., 2 blocks north of Garvanza Pacific.

FOR SALE—Or Exchange—Country home, new Ramona Acres, 7-room strictly modern and about 2 acres full bearing walnut and fruit trees, chickens and in good income. $15,000, clear for city home. 224 MASON BLDG. Phone 61448.

San Fernando.

FOR SALE—8 acres on boulevard, near Zelzah, grapes and fruit trees; small house $6000, or exchange for city property. Address X, box 406, TIMES OFFICE.

Sierra Madre.

FOR SALE—Homes and fine building lots at moderate prices. Consult our list. GEO A. SMITH & CO., 25 N. Baldwin ave

FOR SALE—8-room modern house, lot 100x200. $5500. 126 E. LAUREL AVE.

South Pasadena and Oneonta Park.

FOR SALE—REAL SNAP. $4200.

MODERN 5-room bungalow, 2 bedrooms. Sleeping porch, fruit, flowers, garage. Fine neighborhood. Immediate possession. W. J. CLARK, 418 Hibernian Bldg. 18751.

FOR SALE—4½ acres, adjoining Rosemead on Pomona Blvd. Terms. 21168.

Watts.

FOR SALE—$10 month buys 25-foot sidewalk, water, gas, electricity; near Compton ave., Watts. Phone OWNER, 23851.

Willowbrook.

FOR SALE—11 acres on Long Beach carline, $1000 per acre. A good factory site. Switch already in. HARRY GRANT Willowbrook.

Van Nuys.

FOR SALE—

5 ACRES, CLOSE IN TO VAN NUYS.

Modern 6-room house, good garage and chicken equipment, nice variety of family fruit and berries. Piece of irrigation water. Priced for quick sale at $9000. Terms if desired.

See

FRED A. KELLOGG,
308 SHERMAN WAY, VAN NUYS.
VAN NUYS 141.

FOR SALE—

$5000 DOWN.

buys 15 acres excellent soil, seeded to alfalfa, 4-room house, barn, poultry house. Family orchard, Aqueduct water. Price only $15,000.

VALLEY INVESTMENT CO.
320 Sherman Way. Phone 82. Van Nuys. Cal.

FOR SALE—Van Nuys, Cal., 5 acres, 5-room bungalow, $7500, $2000 down, balance to suit. CRIBB & SON, Phone 12210.

BEACH PROPERTY—For Sale.

FOR SALE—OR RENT—By owner. Two 5-room houses, Modern in every detail. Well furnished. Would sell them unfurnished. Absolutely clean. Will rent for the winter at the right price. Are now located. Adults only. No pets. Immediate possession. No agents. 2746 P. O. Box 276, or call 56 16TH ST., Hermosa.

Hermosa Beach.

FOR SALE—A few wonderful bargains in beautiful Hermosa Beach lots. $100 cash, balance 2 years. Come and see them. Phone MRS. PARMELEE, Morning or eve., Ver. 4207.

Long Beach.

FOR SALE—Business complex me sell my beautiful 7-room home, furn. throughout. All built-in features, garage, 1912 E. BROADWAY.

FOR SALE—Westerly half Lot 3, Block 40, Alamitos Bay, Long Beach, near Belmont pier. Business corner, $21 S. UNION.

Santa Monica.

FOR SALE—$4700.

6-room house, bath and store room. Will sell furnished or unfurnished, double garage Must sell at once.

OWNER, 1014 Santa Monica Blvd.

Venice and Ocean Park.

FOR SALE—6-room cottage, 1 block from ocean, can be made into business property, will bring good income on investment. Price $5000 cash. Inquire 122 TROLLEYWAY, Ocean Park.

HARBOR PROPERTY—For Sale and Exchange.

FOR EXCHANGE—

BUNGALOW COURT.

Of six units, one furnished, income $250 per month, ogly $15,000 which is 20 per cent, owner will take lot or acreage as part payment. This should interest you, always rented. 12588, evenings 51172.

LOWRY, CULLEN & POYNTER.

FOR SALE—Bargain, San Pedro, good income property, two five-room houses, furnished or unfurnished; $6,000 each, $2,000 cash; if sick, act quick, take part exchange. J. NORMAN, 728 25th st., San Pedro.

COUNTRY PROPTY—For Sale.

FOR SALE—

REAL FARMERS ATTENTION.

250-acre ranch within 35 miles of Los Angeles, splendid soil and location, 2 sets of buildings; fully equipped as a dairy ranch; 2 wells pumping 250 inches each, fully piped with 12-in. iron pipe. Can be divided in half. A good responsible farmer can practically make his own terms. This property has 1½ mile frontage on paved boulevard. Price $400 per acre.

VALLEY REALTY COMPANY,
Suite 404, 145 S. Broadway.
Phone 11277

FOR SALE—TEXAS. 1040 acres fine land in Franklin Co., the heart of fruit and truck belt, inclosed under fine wire fence, timber enough to make all improvements; also more than pay for land. Price $25 per acre, $25, 000 cash, bal. to suit. R. C. HARRIS, 1618 Liberty ave., Houston, Texas.

FOR SALE—A beautiful Alexandria, 4-room colonial home on half-acre lot, fruit trees, berries, grapes, winter garden $4500, half cash, 6 per cent. Owner, 309 Santa Ynez ave., Alexandria, Cal., San Luis Obispo Co.

COUNTRY PROPTY—For Sale.

FOR SALE—

FORCED TO SELL

NONRESIDENT WILLING TO SACRIFICE.

19 acres fine loam soil, one-fifth interest in fine pumping plant. Five-room bungalow, barn. Now in potatoes and corn; good land for walnuts and alfalfa. Close to Pomona. Price for few days ONLY $10,000, one-half cash.

10 acres full bearing walnuts, 14 years old, best in the valley. Five-room modern cottages. Low cash price $18,000, ½ cash.

MIDDLETON'S
REAL ESTATE EXCHANGE,
333 W. 2nd st. Pomona, Cal.

FOR SALE—

A REAL SUBURBAN HOME WITH INCOME.

This home comprises 27 acres of which 12 are large orange trees, loaded down with big crop. 1 acre family orchard of peaches, apricots, plums, figs, pomegranates, etc. All large trees. 6 acres wonderful alfalfa. Three acres open. Help the very finest soil. Palms and roses all around road lines. Beautiful modern 8-room bungalow. Large living and dining rooms, with every built-in feature. Three dandy sleeping rooms and large bathroom upstairs. The large porch where you will want to spend your leisure time. Beautiful lawn and grape arbor. Garage, barn, other bldgs. Fine view, fine air. 1½ from car line. $4000 to $5000 cash LINCOLN 403

FOR SALE—$6000 or terms. 7-room strictly modern home with beautiful view, flowers, fruit on 100 ft. blvd. Discount for cash. Owner, Car. 903 a.m. 69772. 509 GRANT BLDG.

Huntington Park.

FOR SALE—5-room modern, good condition, large lot, fruit trees and vines, $3500 to 12 TRIANGLE INS. AND REALTY BROK. 1353 S. Pacific blvd., Huntington Park. 61.

FOR SALE—$800 cash and $35 monthly, will buy brand new four-room bungalow, lot 50x140. Hardwood floors, built-in features. Owner, NEWTON SMITH, Hotel Astoria.

FOR SALE—Modern bungalow, garage, east-front lot, fruit, flowers, grass, $4500, terms. 547 S. SEVILLE, Huntington Park.

Inglewood.

FOR SALE—3-acre ranch on blvd. 200 trees, $1200 chickens, good house, furnished, automobile, everything complete. This is the best buy in Inglewood. See HART, Commercial & Plymouth, N. Inglewood. Phone 17.

La Crescenta.

FOR SALE—Immediate possession ¼ acre, small California bungalow, garage, fruit and wonderful view. $2500, $700 cash, $20 month, FRED ANDERSON, Montrose, Cal.

Lankershim.

FOR SALE—

$12,500.

10-acre alfalfa and hog ranch. Easily worth $18,000. This piece of property located on the State Highway, 2 miles from Lankershim, 2 miles from Lankershim. Is improved with 5-room house. Double garage. Fenced with 40 head of hogs that go with the place. Will accept bungalow in city as part payment.

GUARANTEE COMPANY.
726-31 Black. Bldg. Pico 2821.

Monterey Park.

FOR SALE—

Two modern houses, 5 rooms, breakfast-room, bath, oak floors, cellar, garage, cement driveway, poultry-house, lawn, fruit, 1-2 acre.

Other colon al, 4 rooms, bath, screen porch, cement walks, choice corner, ¼ or ¾ acre; finest section of Ramona Acres, Covina car line; cash or terms.

See OWNER, 2407 Huntington ave., Monterey Park.

Ramona Acres.

FOR SALE—Acre and 4-room house, bath, electricity, garage and other outbuildings; fine rabbit quarters; chicken-house over 70 bearing fruit trees, berries, etc. Owner moved. Price $4000; terms reasonable. 3046 ALHAMBRA AVE., 2 blocks north of Garvanza Pacific.

FOR SALE—Or Exchange—Country home, new Ramona Acres, 7-room strictly modern and about 2 acres full bearing walnut and fruit trees, chickens and in good income. $15,000, clear for city home. 224 MASON BLDG. Phone 61448.

San Fernando.

FOR SALE—8 acres on boulevard, near Zelzah, grapes and fruit trees; small house $6000, or exchange for city property. Address X, box 406, TIMES OFFICE.

Sierra Madre.

FOR SALE—Homes and fine building lots at moderate prices. Consult our list. GEO A. SMITH & CO., 25 N. Baldwin ave

FOR SALE—8-room modern house, lot 100x200. $5500. 126 E. LAUREL AVE.

South Pasadena and Oneonta Park.

FOR SALE—REAL SNAP. $4200.

MODERN 5-room bungalow, 2 bedrooms. Sleeping porch, fruit, flowers, garage. Fine neighborhood. Immediate possession. W. J. CLARK, 418 Hibernian Bldg. 18751.

FOR SALE—4½ acres, adjoining Rosemead on Pomona Blvd. Terms. 21168.

Watts.

FOR SALE—$10 month buys 25-foot sidewalk, water, gas, electricity; near Compton ave., Watts. Phone OWNER, 23851.

Willowbrook.

FOR SALE—11 acres on Long Beach carline, $1000 per acre. A good factory site. Switch already in. HARRY GRANT Willowbrook.

Van Nuys.

FOR SALE—

5 ACRES, CLOSE IN TO VAN NUYS.

Modern 6-room house, good garage and chicken equipment, nice variety of family fruit and berries. Piece of irrigation water. Priced for quick sale at $9000. Terms if desired.

See

FRED A. KELLOGG,
308 SHERMAN WAY, VAN NUYS.
VAN NUYS 141.

FOR SALE—

$5000

TELLS EXPENSE OF GOVERNMENT

British Secretary Replies to Extravagance Charge.

Lists Huge Costs of War in Many Departments.

Interest on National Debt Shows Great Increase.

[A. P. FOREIGN CORRESPONDENCE.]

LONDON, Nov. 12.—A spirited defense against charges of "squandermania," the popular term for official extravagance, is made by Capt. Frederick Guest, joint Parliamentary secretary to the treasury.

Capt. Guest says he doesn't see where the government can cut down expenses. In a letter to a political correspondent published in the London Times, he examines the expenses of departments of the state thus:

SOLDIERS PAID MORE.

The navy and army—the personnel of the fighting services has now been reduced practically to prewar numbers. In 1914, however, the private soldier received one shilling per day. He now receives two shillings and nine pence. There has been a corresponding increase in the pay of naval men. The result is that while the fighting services cost £56,000,000 in 1913-14, owing to these and other consequential increases, the figure is £265,000,000 today.

In 1914 the interest on the national debt was £24,000,000; today it is £345,000,000.

War Pensions—In 1914-15 these were nil; today, £123,000,000.

Education—In 1914-15 this cost £19,000,000; today, £53,000,000.

BREAD SUBSIDY COSTLY

Bread Subsidy—This year it has cost £45,000,000.

Old age pensions—In 1914-15 these cost £12,000,000. Today they cost £26,000,000.

Unemployment grants to ex-soldiers—£27,000,000.

Railway and housing subsidies—£52,000,000.

These Capt. Guest states, are the most considerable items in the government expenditure for the year. "No Liberal in the country," he declares, "will wish to retrench on education. As for the other items, no fruitful suggestion has as far been made as to how they can be reduced and no specific case of extravagance has been made out against the administration.

"The more the financial commitments of the government are examined, the more it will be seen how profoundly the war has affected national finance and how difficult it is for the government, with the best intentions in the world, to keep down the national expenditure," Capt. Guest declares.

AMERICANS TO MAKE GIFT TO OBREGON

NOGALES (ARIZ.) CITIZENS TO PRESENT GOLD PAPER WEIGHT TO NEW RULER.

[BY A. P. FOREIGN CORRESPONDENCE.]

NOGALES (Ariz.) Nov. 28.—When Alvaro Obregon is inaugurated President of Mexico, December 1, he is to be presented with a solid gold paper weight, the gift of the citizens of Nogales, Ariz.

The paperweight is unique in that it is designed for aiding a left-handed and one-armed President in signing his papers. It is a reproduction in miniature of the international line and monument marking the division between the United States and Mexico in the center of the twin cities of Nogales, Ariz., and Nogales, Son. The latter is the home and location of the business of President Obregon.

President Obregon lost his right arm while fighting as a general in command of Carranza troops against Villa at Celaya, Guanajuato, about 100 miles north of Mexico City in the early days of the revolutions. He wrote with his right hand. Since then he has mastered the art of writing with his left hand, but he uses a heavy paperweight to hold the sheet in place.

The base of the paperweight is five and one-half by two and one-half inches and one and one-quarter inches high of fourteen carat yellow gold. Across the top is a line of white gold symbolizing the international line between the two Nogales. Clasped over this line are two hands of white gold, one symbolizing Mexico, the other the United States.

Modelled in white gold also is a replica of International Monument No. 122, which marks the dividing line of the two Nogales.

Above the base is a large key in yellow gold, symbolizing the fact Nogales is known as the Key City to the Mexican West Coast. This key provides the handle by which the paperweight is lifted. The entire affair weighs one and one-half pounds. They key is built of commercially pure gold. The presentation will be formally made in the President's palace in behalf of Nogales, Ariz., by Frank J. Barry, vice-president of the Chamber of Commerce, to President Obregon as honorary president of the Nogales (Son.,) Chamber of Commerce.

President Obregon is the second Chief Executive of Mexico inaugurated minus his right arm. The other was Gen. Manual Gonsales, who lost him arm fighting against the French invasion of Mexico by Napoleon III.

Gen. Gonsales was inaugurated President of Mexico following the first term of Porfirio Diaz in the early '70's.

IDAHO BANK CLOSES; BELIEVED SOLVENT.

[BY A. P. NIGHT WIRE.]

LEWISTON (Idaho) Nov. 29.—The Grangeville Savings and Trust Company at Grangeville was closed today, said, now, is in the hands of the State Department of Commerce and Industry. The deposits are $110,000.

The bank is considered solvent, but has been unable to realize on its paper. The bank was opened ten years ago, and was known as the "farmers' bank."

EPIDEMIC IN MONTANA.

[BY A. P. NIGHT WIRE.]

GREAT FALLS (Mont.) Nov. 29.—An epidemic of influenza is raging at Cascade, near here. Twenty-eight cases out of a population of less than 400 have been reported in the last week. To date, there have been no deaths.

NATIONAL BANKS NOT CREDITORS OF RYAN.

COMPTROLLER OF CURRENCY SAYS AUTOMOBILE MAN'S LOANS COVERED.

[BY A. P. NIGHT WIRE.]

NEW YORK, Nov. 29.—Allan A. Ryan, financier, who several months ago aroused the financial world through his alleged manipulations of a corner in Stutz Motor stock, today announced that he had conferred with Samuel Untermyer with a view to retaining the attorney to take charge of the readjustment of his financial affairs, which are reported to involve several millions of dollars.

It is understood that an informal conference of representatives of the banks and trust companies representing the largest creditors of Ryan will take place immediately, but no further statement dealing with his assets and liabilities is likely to be issued at this time.

WASHINGTON, Nov. 29.—Comptroller of the Currency Williams announced today that there were no loans to Allan A. Ryan of New York, or his firm, held by banks under supervision of the Comptroller's office, which did not at the present seem to be covered sufficiently by collateral.

The Comptroller made his announcement after a conference with Ryan. The Comptroller's statement added that so far as he knew Ryan was in debt to very few national banks

MINE DISTRICT NOW IS UNDER MILITARY.

[BY A. P. NIGHT WIRE.]

WILLIAMSON (W. Va.) Nov. 29.—Mingo county, where a strike of miners has been in progress since last July, was today declared by Gov. Cornwell to be under military control.

Gov Cornwell's proclamation stated that Mingo county was in a state of insurrection and the citizens were enjoined and commanded to disperse and retire to their homes and submit to the law of the regularly constituted authorities.

Troops have been distributed throughout the district to guard mines at strategic points

...REAL ESTATE.

...Property.

...Property.

...Property.

...MONEY.

...Improvements.

...For Exchange.

...For Lease.

...Wanted.

...BUSINESS INVESTMENTS—

COAL PROPERTY.

I own a large tract of coal lands, United States patents, on lifewater, and am desirous for some one to help me develop it, or will give a long-time lease on coal to right first-class bituminous coal and coking. Address V, box 145, TIMES OFFICE.

WANTED—From $20,000 to $40,000, substantial interest in big paying business now in operation. The above investments will mean a daily net profit of $20 or more. Your entire investment return in 90 days. Don't waste words. Write quick. This investment will bet a profit of over $500,000. Act at once. Phone or see MR. FARNUM, 639 California Bldg. Main 7297.

FARM LAND AND TOWNSITE.

I am the owner of a large tract of land and water rights in Kern County, and would like to organize townsite and develop land with a view to putting it on the market. Middle class people preferred. Address V, box 146, TIMES OFFICE.

AN ESTABLISHED FOOD PRODUCT INDUSTRY for investment of $5000 to $15,000 with services if desired; successful Los Angeles men behind this business, bank references given, now in successful operation, additional capital required for expansion; market for product heretofore not been reached, big demand for product. Address V, box 120, TIMES OFFICE.

WANTED—Responsible manager for $20-acre alfalfa ranch. Who can pay about $3000 for half of the equipment? No rent, share profits equally with young woman owning ranch. Address E, box 879, TIMES BRANCH.

$1850 BUYS half syrup and soda bottling works; manuf. and jobbing business. Nothing just better; this GRAND BARGAIN. CORPORATIONS, trust associations, partnerships organized and financed in any State. CONTINENTAL INCORPORATING CO., 1000 Citizens' National Bank Bldg. 6218.

WILL INVEST in anything that looks profitable; what have you to offer? Address E, box 86, TIMES OFFICE.

I HAVE $450 and services, want clean business. Might take partner. No brokers. Address E, box 74, TIMES OFFICE.

...LOANS.

CONFECTIONERY—Fountain and luncheon; one of the best towns in Southern California, near Los Angeles. Fine fountain and fixtures, complete equipment. Business can be doubled; must be seen to be appreciated. Inventory and price $5000 will handle it. Have other business. Address E, box 857, TIMES BRANCH.

AUTOMOBILE MEN ATTENTION!

Repair shop and Ford service station in one of the best locations in town; about $15.00 worth of parts and accessories; lots of tools and equipment. Good paying business, long lease. Must sell now; have other business. C. A. BURROUGHS, 810 South Broadway.

STATE rights on one of the best auto accessories ever patented, every auto owner will buy one on sight. Will retail for $1. Positively the best; big and selling opportunity for agent in this city. For particulars call 422 SAN FERNANDO BLDG., 406 S. Main.

FOR SALE—New and second-hand furniture and house furnishing store, 12 miles from L. A. in a bustling town of 12,000 people. Well located. Doing good business. Address W, box 121, TIMES OFFICE.

WANTED—From $20,000 to $40,000, substantial interest in big paying business now in operation. The above investments will mean a daily net profit of $20 or more. Your entire investment return in 90 days. Don't waste words. Write quick. This investment will bet a profit of over $500,000. Act at once. Phone or see MR. FARNUM, 639 California Bldg. Main 7297.

FOR SALE—Grocery and market, 1216 West 107th st. $90 cash per day. Will sell at invoice. TERMS. $75.

FOR SALE—Dairy, 20 cows, fully equipped, route established; 2½ acre land, house, garage. Price $6000. Will sell at 1. P. DAWSON, Lomita, Cal.

PARKING STATION—Lots over 50 cars; one of best locations in city; very low rent; lease; makes a net profit of $300 per month; must be sold; price $12,500. 422 SAN FERNANDO BLDG., 406 S. Main.

BY owner, half interest in business paying from $250 to $400 daily; $4000 will handle it, or more if wanted. Address V, box 9, TIMES OFFICE.

FOR SALE—Delicatessen, $3000; cash $2000, balance easy terms. Must leave city account of health. Will invoice; positively low. Best location in town; years' lease. If you mean business don't lose this opportunity. See owner, between 2 and 5 p.m., 956 S. Main st., ECONOMY MARKET.

DRUG store for sale. $1.35 daily. Good transient corner; snap; must leave city. Great future; low rent, long lease. Live man should double business within 1 year. $20,000. Terms. Don't answer unless you mean business. Address E, box 881, TIMES BRANCH.

CONFECTIONERY, soft drinks and lunch. Old established; only lady in charge. Low rent, 356 S. BROADWAY, room 410.

GARAGE AND REPAIR SHOP.

Well located on corner, doing large business. Will sell or trade for automobiles, accessories. Priced at $3500. Good long lease at low rent. Party partners. 528 LAUGHLIN BLDG., 315 S. Broadway.

GROCERY and meat market, in south end, doing average of $7500 monthly, or over. Will take $9000 to $10,000 to handle. Owner retiring. Call 1776 E. 41ST. 48th car. No agents need apply.

WE PAY CASH—Will trade 4 vacant lots for valuable patents for businesses founded upon them who wish to sell, trade or secure partner to finance or manufacture. Trade must be articles are all along standard, conservative lines. No cheap schemes. Can show them at 429 EXCHANGE BLDG. Phone 66283.

A REAL RESTAURANT—

Owner of a first-class eating house in the very heart of the auto district needs an energetic, reliable partner. Large working space that will show it always supplied with work. Profits will run better than $300 mo. He is a partner of over 15 years' experience and will thoroughly teach the business to the right man. If inexperienced, no trial half interest can be secured for $650. 405 LAUGHLIN BLDG., 315 S. Broadway.

WANTED—Man who is looking for better than usual returns on the money invested, yet compelled to play safe, to buy half interest in a manufacturing business with a good profit. Absolutely legitimate. Strict investigation invited. Show cash on hand around $2000. Some of money to be used in business, balance to pay off partner who is going to Denver. $650 cash buys equal half interest. Quick action necessary. References exchanged. Ask for Mr. RICHARDS, 403 West Pico.

POULTRY and pet store, located in center of Glendale. Also handle seed, grain, insubstance and everything of interest to the poultry fancier. The business is established and it really is money maker. Owner is willing to sacrifice quick at $4000. Terms, but will remain with you till you are fa-miliar with the business. Investigation solicited. Price $1200. Call 422 SAN FERNANDO BLDG., 406 S. Main.

PARTNERSHIP AUTO REPAIR SHOP.

$650 and services will buy equal half interest in established paying auto repair shop, clearing around $600 per month. Location shop always full work. Owner is experienced mechanic and must have steady reliable man who wishes to learn the business. No experience required. Must owner, 803 HIBERNIAN BLDG., 4th and Spring.

ELECTRIC STORE—

Doing good business, will take in partner at timely time. Will invoice $3500. Call 511 Delta Bldg., 426 S. Spring.

JEWELRY STORE—

CLEARS $25 DAY

Downtown, rent $100, fixtures $1500, stock at invoice.

522 BYRNE BLDG., 253 S. Broadway.

BARBER shop, 2 chairs, one electric clipper, complete equipment. Have town of 5000, 10 miles from Los Angeles. No Sunday work. Hours 8-6. $800 cash. 703 MAIN ST., Ventura.

CASH grocery, west side apartment-house section, $100 daily sales. Will invoice about $5500, including fixtures. Rent only $150. 356 S. BROADWAY, room 410.

EDWARD D. SILENT & CO., 735 S. Hill.

GROCERY—

Good, reliable man to take ½ interest in well established real estate office. Investigate this. 1001 BLACK BLDG., 4th and Hill.

FOR SALE—Dairy, 20 cows, fully equipped, route established; 2½ acre land, house, garage. Price $6000. Will sell at 1. P. DAWSON, Lomita, Cal.

PARKING STATION—Lots over 50 cars; one of best locations in city; very low rent; lease; makes a net profit of $300 per month; must be sold; price $12,500. 422 SAN FERNANDO BLDG., 406 S. Main.

BY owner, half interest in business paying from $250 to $400 daily; $4000 will handle it, or more if wanted. Address V, box 9, TIMES OFFICE.

FOR SALE—Delicatessen, $3000; cash $2000, balance easy terms. Must leave city account of health. Will invoice; positively low. Best location in town; years' lease. If you mean business don't lose this opportunity. See owner, between 2 and 5 p.m., 956 S. Main st., ECONOMY MARKET.

DRUG store for sale. $1.35 daily. Good transient corner; snap; must leave city. Great future; low rent, long lease. Live man should double business within 1 year. $20,000. Terms. Don't answer unless you mean business. Address E, box 881, TIMES BRANCH.

CONFECTIONERY, SOFT DRINKS AND LUNCH. $1100 buys. Has 2 living-rooms. Low rent, 356 S. BROADWAY, room 410.

GARAGE AND REPAIR SHOP.

Well located on corner, doing large business. Will sell or trade for automobiles, accessories. Priced at $3500. Good long lease at low rent. Party partners. 528 LAUGHLIN BLDG., 315 S. Broadway.

FOR SALE—Cafe and lunch counter, doing big business; will prove profits; very valuable lease; arrangement; don't fail to investigate this opportunity; $4200. MR. BUEGER, 1004 S. Grand.

PARTNER WANTED, $500 with your services will make you $250 month, $1 will prove it. Learn and work. Experience not necessary. Light pleasant work; easy to learn; big profits. See MR. FARNSWORTH, 422 SAN FERNANDO BLDG., 406 S. Main.

$1400—RESTAURANT in busy location. Clearing $250 monthly; only $700 down balance $50 per month; splendid for man and wife. Rent $22. Call 208 DELTA BLDG., 216 W. 8th.

BUTCHER, LOOK AT THIS.

2 story brick building in near-by town; 3 apartments and 2 single rooms; butcher shop fully equipped; $2500 will handle. CO-OPERATIVE SALES, 710 Broadway Central Bldg.

DRY goods, men's furnishings. We also sell auto accessories, etc., growing section South Hollywood, fine for man and wife or 2 ladies, cheap rent. No broken. Stock $6000. Address F, box 412, TIMES BRANCH.

PARTNER wanted by lady in old estab. light pleasant business, no Sunday work. Can clear $150 mo. each. $350 required. Call 211 BLACK BLDG., 4th and Hill.

GROCERY business for sale, good living for man and wife, will invoice around $1500, opposite school. Phone F.O. 1806, PASADENA.

OIL STATION. CALL 4220 MONETA AVE.

ACCEPTABLE party with $1000, satisfied with $5000 benefit, is offered half interest in pleasant, legitimate business. 719 BROADWAY CENTRAL BLDG., 434 S. Hope.

GROCERY store, best buy in city. 5 rooms and bath in rear. $2000. $40 daily sales. CORNER 14TH AND STANFORD AVE.

FOR SALE—fruit and grocery, good location; must be sold. Inquire 1125½ W. 8TH.

FOR SALE—Flat station with complete outfit. Good reason for selling. Address W, box 121, TIMES OFFICE.

...BUSINESS CHANCES.

FOR SALE—

FINANCIAL

LOAN & INVESTMENT CO., INC.

1218-20 HIBERNIAN BLDG., 4TH & SPRING.

DEAL WITH AN OFFICE THAT KNOWS ITS BUSINESS.

CALIFORNIA'S BEST KNOWN BROKERS.

EASY TERMS ARRANGED ON ANY BUSINESS PURCHASED THROUGH US.

BUSINESS OWNERS

SELLING OUT OR ENLARGING

IS OUR BUSINESS. ALL LINES SOLD. PARTNERSHIPS FORMED. FINISH CAPITAL PROCURED. LIST WITH US FOR QUICK ACTION WITH NO PUBLICITY.

AUTO REPAIR

PARTNERSHIP.

A well established business with a long lease in good location, where you should easily clear better than $400 monthly as your share of the profits. Previous experience is not required, as owner will teach you the business if you do your share of the work. There is more than $3000 worth of stock and equipment on hand, consisting of the most modern tools and machinery that can be purchased. You can have possession for an equal half interest for $850.

CIGARS, SOFT DRINKS.

You can have a third of the daily receipts are from $25 to $30. Has a 2½-year lease on business part of principle downtown rent. Stock and equipment fixtures and a very heavy stock. The price is $1500.

SPECIAL PARTNERSHIP.

A client of ours has instructed us to find him a reliable partner. It's a clean, interesting, high-class business that will clear better than $1000 monthly and with an unlimited repeat business. You can secure the assistance of a party who is a business man. He will teach you the business if you can furnish good references and $1000 in cash. bank references in return. All books are open for inspection at any time. Investigation courted. The price for equal half interest is $1100.

GROCERY & MEATS.

A large Hollywood grocery and meat market, positively doing an average business of $500 daily. Owner will invoice the stock and the price of the stock and fixtures will be about $8000.

PARTNERSHIP

AUTO WASH RACK.

A very small investment is required in this business and your share of the profits should be from $200 to $300 monthly. Its located in large downtown auto park where cars are always assured of plenty of work that you can handle. This is a business that is easily learned and owner will teach you for you are not afraid of it. The price for your equal half interest is only $250. A real snap.

PARTNERSHIP

VULCANIZING & TIRES

A large shop in downtown auto park with a long lease. Shop is fully and completely equipped in every way. If you are interested in this line this owner will teach you and your share of the profits should be better than $400 monthly. This is a 4-year lease. Has a well established trade and plenty of work for 2 men. The price for your equal half interest is $2200.

CANDY

A large candy manufacturing business completely equipped in every detail and with a large trade already on hand. On a long lease, in good location and the price is much less than inventory. The price is $9000.

FINANCIAL LOAN & INV. CO.

1218-20 Hibernian Bldg., 4th and Spring.

WANTED—

Salesman, capable of acting as (or jobber and distributor for Southern California. Article sells on sight; must be able to obtain and hold the services of a high-class sales force. It would be an advantage if he were familiar with the "drink" trade, but not essential.

Financially he must be able to carry a small stock, put his business on strictly cash accounts and make delivery from Los Angeles. This would require about $3000 to $4000 for stock, accounts, operating expenses, etc.

In other words, this is your chance to take over and increase a business of your own that you can build entirely by your efforts and which should be the result of a noncompetitive fruit product, selling to wholesale and retail trade, quick action necessary. State your qualifications to or call

CALIFORNIA CRUSHED FRUIT CO.,

Room 5, Venetian Apartments, Ocean Ave., Santa Monica.

FOR SALE—SUNSHINE LAUNDRY AND CLEANING CO., 7420 Sunset blvd. Highly developed local business; 7 years' lease; does doing about $300 per week. All high-grade work; modern equipment throughout; laundry work. Low rental, long lease. Will sell this beautiful plant, and good will for less than cost. Investigate. Owner must have at least $7500 cash. This is a snap. GRANT LEE HART.

GENERAL merchandise store about 11 miles out of Los Angeles, doing $8000 a month business. Stock, fixtures and lease, $5000. Owner must sell. Established 12 years. Will sell, invoice and clear at once. Address Z, box 870, TIMES OFFICE.

FOR SALE—53 ROOMS; WORTH NETTING $2000. 40-ROOM TOURIST HOTEL. CLINE & STRAWN, 527 SECURITY BLDG.

FOR SALE—8 rooms. West side. $42.50 rent. Furniture cost $2.50. Income $110. BRUNK, 321 W. 3rd. 66103.

FOR SALE—Apartments, West side. Well built, private baths, 2-car garage. Fine marketable buy for some one. $4000. $2000 cash. Owner, 1000 N. Broadway.

WANTED—Manager of modern apartment-house or small hotel for owner, by middle-aged refined couple. Reference or bonds. Phone SOUTH 3777-M.

FOR SALE—9 rooms, all outside apartments; $75 rent; 4 years' lease; fine furniture, clearing $300; a bargain. $2500, $4000 cash. BRUNK, 321 W. Third. 66103.

FOR SALE—4 flats, will make 8 apts. and 4 extra rooms. $10,500, $5500 cash. Call 420 Hartford. ROBERT N. LARSON, Exclusive Agent.

FOR SALE—4-year lease, furnished apartment house, 24 rooms, 2 baths; fine location; close in; West side; clearing $600 month. $4500. BRUNK, 321 W. 3rd. 66103.

FOR SALE—14 rooms in apartments and single rooms, clears $150. $2400 will handle. Very close in. PHONE 52191. No agents.

FOR SALE—22 rooms, well furnished, apt. and sleeping rooms, income $250. Price $2500. Rent $60. Lease 2 years. Price $2500. 853 S. HELLMAN BLDG., 124 W. 4th.

FOR SALE—Rooming-house, 16 rooms, 3-year lease, $130 rent. $400 net income. Good furniture. A dandy corner location. BRUNK, 321 W. 3rd. 66103.

FOR SALE—Bargain, apt. house, 9 flats, 2 sandles; profits $500 month. Lease, city. Address Z, box 45, TIMES OFFICE.

FOR SALE—52 ROOMS; WORTH NETTING $2000. 40-ROOM TOURIST HOTEL. CLINE & STRAWN, 527 SECURITY BLDG.

FOR SALE—8 rooms. West side. $42.50 rent. Furniture cost $2.50. Income $110. BRUNK, 321 W. 3rd. 66103.

FOR SALE—OR EXCHANGE—18 rooms; good condition, good location. Will trade for close in. Price $2500. BDWY. 3722, Wednesday.

FOR SALE—6-room furnished flat, cheap rent. 109 S. OLIVE.

...For Lease.

TODAY'S BARGAIN.

LOOK THESE OVER.

For Lease—76-room apartment-house. Class A, brick bldg. 32 singles, 4 doubles, all outside, cheerful sunshine; clearing $400 and you ever saw; very close in, never been sold before. Rents very reasonable.

Not income $600 a month and your apartment, fine lease at only $400 a month, full price $16,000; can arrange terms. See MR. WOOD.

For Lease—54-room apartment, close in, west side, a good lease, rent only $125; all private baths, all excellent furnishings; real income over $500 per month. $5000 cash handles, full price $9000. Down full cash liberal terms and this class house very often. See MR. PRITSKER, with

LYON, DESMOND CO., Main 7291. 626-20 California Bldg.

...Wanted.

WANTED—APARTMENT-HOUSE in good location for best 100 acre alfalfa land in San Fernando Valley. ROBT. THOMPSON, 6 1/2 E. Colorado st., Pasadena.

WANTED—To buy furniture and lease of 20 to 30-room apartments. Phone no agents. Phone HOLLY 3790.

WANTED—To buy apt.-house. Have $5000. Will assume. TAYLOR. Phone 12257.

...BUSINESS INVESTMENTS—

...Wanted.

...Stocks and Bonds.

...Mines and Mining.

...Rooms and Board.

...Rooms and Board.

...Rooms and Board

WHAT'S DOING TODAY.

Banker for International Correspondence School students, Hotel Hayward, tonight.

California No. 2 of the National Association of Stationary Engineers will hold annual banquet at City Club, Investment Building, tonight.

Los Angeles County Women's Democratic League gives luncheon at 12:30 p.m. at the Athletic Club for women who worked for the League of Nations during the late campaign.

Hollywood Community Club meets at 7:45 p.m. in Hollywood High School auditorium, Highland avenue; Hugo Kirchhofer, director. Howard Fay, baritone, will sing. Mrs. Guy Bush will be his accompanist.

Benefit dance and card party tonight in Catskill Hall, 739 South Garfield avenue, by Guard Team of Los Angeles Review No. 1, of the Women's Benefit Association of the Maccabees.

Alliance of Social Agencies meets at 2 p.m. in Room D, Chamber of Commerce Building.

Advertising Club luncheon, noon, City Club rooms, Investment Building; speakers, J. W. Sanger and E. F. Houston.

Y.M.C.A. luncheon at Clark Hotel at noon; speaker, Arthur Rugh, national secretary of the organization in China.

Reception at Highland Park Ebell Club in honor of new members.

Ebell Study Club meets at Union League Club, Third and Hill streets, to elect officers.

Benefit for Children's Hospital will be given tonight by Marion Wards Players at the Gamut Theatre.

AMUSEMENTS.

Majestic Theater—"Clarence."
Gene's Burbank—"Oh, Please."
Orpheum—Vaudeville.
Tally's Broadway—"The U. P. Trail."
Mission Theater—"Why Marry?"
Symphony—"Trust Now On."
Walker's Theater—"Blackmail."
Superba—"Honor Bound."
Hippodrome—"The Americans."
Clune's Broadway—"The New York Idea."
Garrick—"Always Audacious."
Palace—Vaudeville.
New Pantages—Vaudeville.
Broadway Pantages—"Musical Revue."
Chaplin—"Tented Valley."
California—"The Great Lover."
Miller's—"Madame Peacock."
Hamasaki's Allen—"Something to Think About."
Kinema—"The Long Trail."
Grauman's—"The Testing Block."
Mason—"Robin Hood."
Egan's Little Theater—"Marry the Poor Girl."
Philharmonic Auditorium—"Way Down East."
Hollywood Community Theater — "Paolo and Francesca."

THE CITY AND ENVIRONS.

I.O.O.F. Convention.

The I.O.O.F. district convention of District No. 36, will be held in East Side Odd Fellows Temple, North Broadway and Workman street, this evening November 30. It is expected the Grand Master of California will be present at this quarterly meeting.

Plan Student Smoker.

Students of the International Correspondence Schools are to be guests at a smoker this evening at the Hayward Hotel. Supervisor C. E. Newlin, who is in charge, promises an interesting program for the 700 students who have been invited.

Lecture on Cancer.

A lecture will be given next Thursday night at the Polytechnic High School auditorium under the auspices of the American Association for the Control of Cancer. The meeting will be under the leadership of Bishop Johnson. The speakers will be H. M. Sherman of San Francisco, John E. Summers of Omaha, Neb., and Dr. Andrew S. Lobingier of this city. The public is invited.

Annual Banquet.

California No. 2 of the National Association of Stationary Engineers will hold its annual banquet tonight at the City Club and welcome the return of the delegates from the national convention, which was held in Milwaukee. H. Knapp, president of the association, will preside; H. R. Hilton, national trustee, will speak on the work of the convention; Roderick McKay, of the bureau of power and light, will discuss the work of the association and John Topham will speak on the coming of the Pilgrim fathers.

Gamut Club Program.

Quartet work will feature the program for the monthly dinner of the Gamut Club Wednesday night. The opera four, composed of Anna R. Sprotte, contralto; Ruth Hutchinson, soprano; Leon Rice, tenor, and Charles de la Plate, baritone, will render a number of selections. The Boack string quartet, with Messrs. Noack, Szedrofsky, Sarier and Ferner are also on the program. The event being in the nature of a commemoration of the one hundred fiftieth anniversary of the birth of Beethoven, practically all the selections will be from those composed by the great composer. Ann Thompson, one of the city's most popular pianists, also will delight club members with a solo.

Prisoner Denies He Took Part in Peirce Murder.

[BY A. P. NIGHT WIRE.]

PITTSBURG, Nov. 29.—Jack Moss of Philadelphia was arrested tonight and, according to the police, is being held in connection with the killing of Henry T. Peirce in his apartment at Philadelphia two weeks ago.

Clyde S. Edeburn, captain of detectives, announced that Moss had told him that he was present when Peirce was killed, but that the prisoner said he had no actual part in the killing.

ATTEMPT TO PULL SHIP FREE FAILURE.

[BY A. P. NIGHT WIRE.]

ABERDEEN (Wash.) Nov. 29.—Another unsuccessful attempt today was made to pull the Steamer Tamalpais off the mud flats near Westport, in the lower harbor.

Further efforts will be made at high tide tomorrow afternoon.

NOTABLES PRESENT AT HAMON FUNERAL.

[BY A. P. NIGHT WIRE.]

ARDMORE (Okla.) Nov. 29. — Men and women prominent in the public life of the State and nation were in Ardmore to attend the funeral this afternoon of Jake L. Hamon, Republican national committeeman and millionaire oil man. Among those present were the five Republican Congressmen of Oklahoma, elected in November.

BUSINESS BREVITIES.

[Advertising.]

Delay means damage. Protect your property now by recovering your roofs with Weaver Roofing or Perfecto Asphalt Paint, made and applied by the Weaver Roof Company. No charge for expert report and estimates. Call 839-841 East 2nd st. Phone Broadway 784.

The Times Branch Office, 619 S. Spring street. Advertisements and subscriptions taken. Telephones Pico 700, 10391.

Dependable paints and varnishes. Oakley Paint Mfg. Co., Lincoln 446

Finest photographs. Steckel studio

CAMERON IS FACING FIGHT.

Committeeman for Arizona is Sought for Place.

Indorsement of Hubbell is Being Opposed.

Friends Tender Support to A. Baumert, Jr.

[SPECIAL CORRESPONDENCE.]

PHOENIX (Ariz.) Nov. 27.—Indorsement by Ralph Cameron, United States Senator-elect, of J. Lorenzo Hubbell as Republican National Committeeman for Arizona has been challenged by a counter nomination for the place, that of Andrew Baumert, Jr., secretary of the State Republican Committee, this coming from former associates of the late Allan B. Jaynes, who held the place until his death. It is understood a meeting of the State Central Committee will be called at Tucson, in an effort to secure support for Baumert. Frank R. Stewart of Phoenix, the original Harding man of Arizona, and Hoval A. Smith of Bisbee also have been suggested.

Hubbell, for years has been a political leader in Northeastern Arizona.

NEW JUDGESHIP SOUGHT.

Shortly after March 4, it is expected Congress will pass a bill creating an additional Federal judgeship in Arizona.

Inaugural day in Arizona will be Monday, January 3, to which date incumbents will hold. It is probable, that the ceremony will be on the portico of the State Capitol.

It is hoped an inaugural ball can be held. The Shrine Auditorium is to be ready some time in February and it is a possible that it can be heated and be used as a ballroom in January.

DEMOCRATS START FIGHT.

Technicalities have been resorted to by Arizona Democrats, in the hope of again seating two of their party in the State Senate and thus retaining control of that body. Candidates for the Senate from Yavapai county were A. A. (Tony) Johns and C. P. Hicks, who were members of the last Senate, of which Johns was president. Johns received 2435 votes and Hicks 2548, losing to their Republican opponents, Charles E. Burton and David Morgan, who, respectively received 3196 and 2766 votes. Now it is claimed the election of both Republicans was illegal. Against Burton is the charge that his real name is Samuels and against Morgan that his certificate of nomination was signed by someone other than himself, as he was in England at the time. Republicans express little fear of the outcome.

Harding Pleased With His Visit to Panama Canal.

[BY WIRELESS AND A. P.]

ON BOARD STEAMER PASTORES, Nov. 29. — Homeward-bound from his vacation trip to the Canal Zone, President-elect Harding today told friends aboard the vessel that he was greatly pleased with the result of his visit to the Isthmus.

The Senator said that not only had he enjoyed his recreation and outing, but that he also had gained much practical knowledge about the problems connected with the operation of the canal, and had exchanged courtesies with the officials of the republic of Panama, which he believed would help toward the maintenance of friendship between the two nations.

The Pastores, which left Cristobal yesterday, encountered rough seas during the night, but got into much better weather today as she headed northeastward toward Jamaica, where a short stop will be made tomorrow.

STAR SCOUTS TELL OF TRIP OVERSEAS.

A big tribute was paid three Boy Scouts, all in their teens, yesterday noon, when Los Angeles business men listened attentively for an hour to their experiences at the International Congress of Scouts, held in London in July. A luncheon in honor of the boys, chosen as the three best scouts of Los Angeles, was given by the Chamber of Commerce committee on military and naval affairs and the manufacturing committee, together with the Scout board of trustees.

Walter Westcott, Eagle scout who toured French battlefields with other scouts, after the conference in London, described the trip. Entertainments accorded the organization in Belgium and Scout activities, as recounted by Star Scout G. Henry Gunning, and the story of the English conferences, told by Carl McElvry, kept experienced business men and talkers at the noon luncheon laughing and applauding the young orators.

Sylvester L. Weaver, vice-president of the Chamber of Commerce, presided at the meeting and E. B. DeGroot, Scout executive, spoke of the benefit of the international meeting to the scout movement. A brief statement of the financial program for the coming year, made by E. D. Lyman, was to the effect that only those who are interested especially in the Boy Scouts will be asked to contribute.

RHEUMATISM CANNOT EXIST

In the human body if you use Trunk's Prescription for Rheumatism and Gout. It is ridiculous, absurd and preposterous; in fact it is a pity and a shame to talk about Rheumatism and Gout, much less suffer with it, either inflammatory, muscular, sciatic or any other form of Rheumatism.

Trunk's Complete Prescription for Rheumatism and Gout sells for $1.75, consisting of one bottle Internal Liquid Prescription ($1.25) and one tube Trunk's Adecta Liniment (50c), either of which you can buy separately.

This Prescription does not ruin the stomach, it does not depress the heart. Eat all the meat and good food you wish while taking Trunk's Prescription. It does not contain any mercury Salicylate of Soda, Oil of Wintergreen, or narcotics of any kind, but it absolutely and positively overcomes any kind of Rheumatism or Gout on earth. What more do you want? There is nothing just as good. It's impossible to get something better. Also excellent Liver Medicine.

For sale at the Sun Drug Co., Los Angeles, and all well-stocked drug stores.—[Advertisement.]

County Winner in Fight Over Flood Control.

The county won an important victory yesterday when Judge Shenk denied the injunction asked by the Dominguez Estate Company to restrain the Flood Control District from continuing the construction of an embankment and diverting the channel of Compton Creek. The county, represented by County Counsel Hill and Deputies Morgan and Clary, contended that the company was guilty of neglect in permitting the district to spend more than $2,000,000 in this work before bringing the injunction suit.

They said the work is being conducted under an act of Congress for the protection of the Los Angeles Harbor and to check it would cause damage to the port.

O'Melveny and Millikin, counsel for the company, argued that by diverting the waters of the creek, the property of their clients would suffer through overflow.

CHRISTMAS SEAL SALE.

Drive Starts Tomorrow to Dispose of Five Million.

The drive to sell 5,000,000 Christmas seals in Los Angeles will be opened tomorrow by the Los Angeles Tuberculosis Association, which has headquarters at 528 Chamber of Commerce Building and at the Alexandria. Mrs. J. M. Danziger, chairman of the finance committee, states that the organization has received assurances of support from churches, schools, lodges, clubs, societies, hotels and business houses. Arrangements are being made for special sale days on the downtown streets. Seventy thousand advance letters, each containing $1 worth of stamps, have been sent out, and it is expected to raise a large sum from these.

HOW TO GET RID OF CONSTIPATION

It's needless and dangerous to suffer from a clogged up system because it often lays the foundation for a lifetime of misery and ill-health.

DR. TUTT'S LIVER PILLS taken one or two at bedtime,—quickly eliminates all poisonous waste matter from the system and strengthen the Bowels.

Dr. Tutt's Liver Pills

A Christmas Gift of Candy

is equally acceptable to one's intimate or casual acquaintances.

The ELITE
641 S. FLOWER

Offers an excellent selection of useful and decorative fancy boxes, if desired, filled with their delicious

PARAMOUNT Quality Chocolates and Bon Bons

The Elite CATERERS AND CONFECTIONERS
PICO 1573

After Shopping

Ladies, you will enjoy the incomparable lunch. Thirty specially prepared hot and cold dishes served in family style.

Meet your friends in the beautiful Reception Room of the

MARCHETTI ROMA CAFE
616 S. Hill St.
Telephone Broadway 80

PYORRHEA $2 CURED $2
—PER TOOTH—
NO OTHER CHARGES
Hundreds of Satisfied Patients will Testify to My (15 Years) Success as a PYORRHEA SPECIALIST
I Can Save Your Teeth When Other Dentists Would Extract Them. Consultation and Expert Diagnosis FREE!
DENTAL X-RAY
Single exposure $1.00
Additional exposures 75c
Ten exposures $5.00
Complete set, 12 ..... $6.00
Radiographs While You Wait. Perfect Pictures Guaranteed. Diagnosis of Films FREE.
R. C. BAKER, D.D.S.
Hours 8:30 to 5:30. Phone 12021.
536 S. Broadway, Room 201.

"The Exclusive Specialty House for Feminine Apparel"
Garments of Style, Quality, Popular Prices
Myer Siegel & Co.
443-445-447 Broadway

Today
the last day of the
Pre-Holiday
Month-End Sale
for Women and Misses
solve all gift problems! replenish the wardrobe!
at
Extraordinary Savings
Some at 1/2 Price
Others at 1/3 Off

Garments of Style, Quality, Popular Prices
"The Exclusive Specialty House for Feminine Apparel"

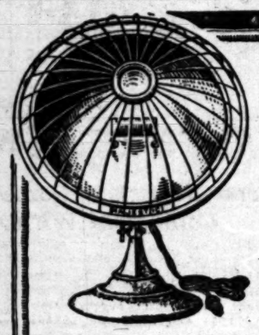

Majestic
The Portable Electric Heater of many uses
Wherever there is an electric outlet a Majestic Electric Heater can be used.
It will give you in Winter all the advantages that you enjoy from the sun in Summer.
All portable Majestic Electric Heaters are equipped with 8 feet of heater cord
Majestic Electric Heaters are the original patented heaters of this type.
There are 8 portable type Majestic
There are 3 insert type Majestic
Ask your dealer about Majestic
Majestic Electric Development Company
Manufacturers and Patentees
Kansas City San Francisco Philadelphia
Majestic Electric Heaters—Best in Creation for Heat Radiation

INSTALL A RUUD HEATER
And enjoy a perfect hot water service
Sold for the past sixteen years by
Otto Deisser
745 So. Bdwy. Third Floor Tel. 61970

Subscribe to the CHRONICLE
San Francisco's Leading Daily and Sunday Paper
You cannot afford to overlook its special Sunday features which teem with interest.
Subscriptions and advertising rates given upon application to the Los Angeles representative of the Chronicle—
NATHAN KATZEV
303-304 Henne Bldg.
Pico 3263

ISKO
Electric Refrigeration
For Homes, Apartments, Hotels, Clubs, Hospitals, Restaurants and Markets. Demonstration at
Los Angeles ISKO Company
327 Van Nuys Building. Phone 60330.

FURRIER
LATEST FUR FASHIONS
810 S. Broadway. Phone 13613
D. BONOFF

Well-brewed and Aged
A healthful drink for people who appreciate the good taste of hops and barley-malt
Acme Beverage
well-brewed for particular people.
ARROWHEAD SPRINGS COMPANY, Distributers
1566 S. Washington St., Los Angeles
Telephone South 581—97065

Teeth as Low as $5—Best Set $7
Best set, none better, no matter how much you pay, including your choice of base plate material (special extra copied). Guaranteed 10 years $7.00
My Extremely Low Prices
Teeth on rubber $5.00
Best set of Teeth (silver set) $7.00
Gold Crowns (22 karat) $4.00
Bridge Work (22 karat) $4.00
Porcelain Crowns $4.00
Gold Fillings ..... $1.00 up
Gold fillings ..... $1.00 up
Synthetic Porcelain Fillings ..... $1.00 up
Silver Fillings ..... 50c up
Cement Fillings ..... 50c up
Teeth Treated 25c
Pyorrhoea Treatment, per tooth $1.00
Nerve Sealing (painless) $1.00
Teeth Extracted (painless) 50c
No charge for Painless Extracting and Cleaning, when other work is contracted for.
Dr. gold fillings, 25c extra or silver you call value for it on gentle work.
NOT A DENTAL PARLOR. PRIVATE, high-class, up-to-date, SANITARY dental office with sterilized instruments and gentle, expert operators, whom you will not be ashamed to recommend to your friends.
X-RAY PRICES:
Single exposure $1.00
Additional exposures (each) 75c
Ten exposures $5.00
Perfect Pictures Guaranteed.
EXAMINATIONS FREE
DR. FAIRFIELD
Entire Third Floor, 326 S. Broadway
Hours 8:30 to 5:30 p.m. Sundays, 9 to 12.
Phone 60560.

E. R. Spellman Desk

Manufacturer of All Standard Lines and Special Office Furniture
We Can Save You Money.
E. R. SPELLMAN DESK CO.
Factory, Sixth at Mill.
Store, 739 S. Spring St. Phone Bdwy. 7783.

HEAL SKIN DISEASES
Apply Zemo, Clean, Penetrating, Antiseptic Liquid
It is unnecessary for you to suffer with eczema, blotches, ringworm, rashes and similar skin troubles. Zemo obtained at any drug store for 35c, or $1.00 for extra large bottle, and promptly applied will usually give instant relief from itching torture. It cleanses and soothes the skin and heals quickly and effectively most skin diseases.
Zemo is a wonderful, penetrating disappearing liquid and is soothing to the most delicate skin. It is not greasy, is easily applied and costs little. Get it today and save all further distress.
The E. W. Rose Co., Cleveland, O.

His Little Boy A Mass of Sores
So writes W. C. Warren of Millboro, Virginia, and he adds:
"We tried two good doctors, one a specialist on skin diseases and they did him no good. We used 7 bottles of D. D. D. and his face, which was simply a mass of sores, is now smooth as paper."
Thousands of grateful users of D. D. D. have written to tell of the wonderful relief it gave them — even one application completely stopping all itching and burning. Why not try D.D.D. at once and be convinced? Your money back if the first bottle does not bring relief. 50c, the and $1.00. Try D. D. D. Soap, too.
D.D.D.
THE Lotion for Skin Disease
Owl Drug Co.

Appear At Your Best—Instantly
If you receive a sudden caller or an unexpected invitation you can feel confident of always appearing at your best. In but a few moments it renders to your skin a wonderfully pure, soft complexion that is beyond comparison.
Gouraud's Oriental Cream
FERD. T. HOPKINS & SON, New York

Remember
A small bottle of
MENTHO-LAXENE
with home-made sugar syrup makes a full pint of the very best and quickest acting
Cough Syrup

THE WEATHER.

[Official Report.]

LOCAL OFFICE, U. S. WEATHER BUREAU, Los Angeles, Nov. 29.—[Reported by H. B. Hersey, Meteorologist.] At 5 o'clock a.m. the barometer registered 30.12; at 5 p.m., 30.05. Thermometer for the corresponding hours showed 58 deg. and 78 deg. Relative hum dity at 5 a.m., 27 per cent; at 5 p.m., 23 per cent. Wind at 5 a.m., northeast, velocity eight miles; at 5 p.m., east, velocity three miles. Temperatures, highest, 79 deg.; lowest, 55 deg. Rainfall for season, 1.05 inches; last season to date, 2.31 inches. Barometer reduced to sea level.

WEATHER CONDITIONS—With the exception of a few light scattered showers in the lower Missouri and Middle Mississippi Valleys, fair weather has prevailed over the whole country. Clear weather was reported at nearly all stations in Southern California. Fair weather is expected to continue in this vicinity Tuesday. Light frost is probable in exposed places.

SUN, MOON AND TIDES—Los Angeles, Nov. 30, sun rises 6:40 a.m.; sets 4:54 p.m. Moon rises Nov. 30, 10:11 p.m.; sets 10:45 a.m. Los Angeles Harbor, Nov. 30, high tide, 12:55 a.m. and 12:50 p.m. Low tide, 5:58 a.m. and 7:22 p.m.

ORCHARD REPORTS—Minimum and maximum temperatures from the orchards reported yesterday to the Los Angeles office of the U. S. Weather Bureau were as follows:

Station—	Max.	Min.
Corona	77	45
El Cajon	80	52
Escondido	80	45
Pasadena	77	38
Pomona	76	35
Redlands	73	30
Riverside	77	37
Santa Barbara	70	49
San Bernardino	75	33
San Fernando	74	51
Santa Ana	78	42
Mt. Wilson	61	44
L. A. Harbor	70	56

UPPER AIR DATA.

The wind yesterday morning was generally from an easterly direction at all levels though somewhat variable. It was light, not exceeding 7 miles an hour up to about 5000 feet altitude. It increased a little above that level, the highest velocity reported being 12 miles an hour from the south-east at 6000 feet altitude.

LOCAL FORECAST.

For Los Angeles and vicinity; Tuesday partly cloudy; moderate easterly winds.

STATE FORECAST.

SAN FRANCISCO, Nov. 29.—Weather forecast: San Francisco, Oakland and vicinity: Unsettled and occasionally threatening Tuesday; gentle southerly winds.

Southern California: Partly cloudy Tuesday; moderate easterly winds.

Sacramento, Santa Clara and San Joaquin valleys: Unsettled and occasionally threatening Tuesday; gentle winds, mostly southerly.

ARIZONA FORECAST.

WASHINGTON, Nov. 29.—Forecast for Arizona: Fair and warmer Tuesday; fair Wednesday.

COLORADO RIVER.

YUMA (Ariz.) Nov. 29.—[Exclusive dispatch from the U. S. Reclamation Service.] Gauge height Colorado River, 16 feet. Discharge Saturday, 9000 cubic feet; discharge Sunday, 9100 cubic feet; discharge Monday, 9300 cubic feet.

TEMPERATURES.

	Max.	Min.		Max.	Min.
Abilene	58	24	Oklahoma	50	22
Boise	48	28	Phoenix	72	36
Boston	36	26	Pittsburg	42	34
Buffalo	44	34	Portland, Or.	48	36
Chicago	40	30	Rapid City	42	8
Denver	44	22	Red Bluff	62	30
Des Moines	38	24	Roseburg	56	30
Dodge City	34	8	Roswell	53	20
Eureka	58	46	St. Louis	42	30
Flagstaff	48	14	Minneapolis	36	18
Galveston	60	50	St. Paul	36	20
Havre	34	16	Sacramento	60	44
Helena	34	24	Salt Lake	42	30
Huron	32	20	San Diego	64	50
Independence	48	30	San Francisco	60	50
Kamloops	46	40	Spokane	42	30
Kansas City	42	30	Seattle	52	44
Knoxville	52	36	Tamaa	66	50
Los Angeles	78	56	Tonopah	50	22
Memphis	52	30	Tucson	70	30
Modena	40	14	Washington	48	36
Needles	68	46	Winnemucca	44	24
New Orleans	62	50	Winipeg	22	6
New York	42	34	Yuma	70	46
Northland	46	46			

VITAL RECORD.

MARRIAGE LICENSES.

The following marriage licenses were issued yesterday. Name and age given.

ANDERSON — RIOS. Alex J. Anderson, 27; Rosella G. Rios, 20.
ARBIENA — CULLETTI. Francisco Arbiena, 28; Mary Colletti, 19.
BROWN — SIGGS. Emerald W. Brown, 22; Corrine A. Jones, 20.
BUELL — HENNEBY. Golden M. Buell, 23; Ethel L. Henneby, 21.
CAMPOS — DE GARCIA. Aurelio Campos, 30; Maria Padias De Garcia, 29.
CHAMBERLAIN — GREENE. Curtis M. Chamberlain, 28; June A. Greene, 22.
CHRISTENSEN — MEDDI. Earl D. Christensen, 27; Bertha B. Meddi, 27.
COLMENARES — GLAESER. Albert F. Colmenares, 28; Viola K. Glaeser, 18.
CONGER — GLINES. Max Conger, 28; Gertrude L. Glines, 28.
CRAWFORD — WAFFLE. Lew Crawford, 21; Louise Waffle, 19.
DEYETTE — HOTTINGER. Clarence E. F. Deyette, 25; Carrie C. Hottinger, 18.
DICKINSON — JONES. Daniel S. Dickinson, 38; Naomi J. Jones, 25.
DOCKSTADER — WEIR. George S. Dockstader, 22; Gladys Weir, 22.
EGASURA — ONLAWA. Kenichi Egashira, 23; Yasu Onlawa, 20.
ELLIS — NELSON. Richard M. Ellis, 46; Elizabeth A. Nelson, 38.
FAIR — HUNTINGER. Wesley M. Fair, 22; Frances M. Huntzinger, 18.
GASCA — PEREZ. Luz Casca, 36; Tecla Perez, 33.
GILARDONE — BALDO. Guiseppe Gilardone, 27; Ursula Baldo, 16.
GILLESPIE — AKEY. Forest H. Gillespie, 26; Mary V. Akey, 24.
GRAF — COOK. Ora L. Graf, 45; Emily Scobee, 41.
HAMBLIN — BRADLEY. Reginald A. Hamblin, 24; Helen G. Bradley, 20.
HASTINGS — GARNER. Alfred B. Hastings, 43; Emma V. Garner, 34.
HERRICK — SHERWOOD. Sanford W. Herrick, 22; Laurette E. Sherwood, 22.
HEYDBERG — ROSS. Paul Heydeberg, 35; Rose Ross, 35.
ISHIKAWA — ROSOI. Shigematsu Ishikawa, 28; Koto Hosoi, 28.
JOHNSON — REINS. William Johnson, 43; Catherine Reins, 24.
KNIGHT — MOORE. Clarence R. Knight, 21; Vernal B. Moore, 21.
LETTER — JONES. Charles B. Letter, 26; Thelma L. Jones, 19.
LEWIS — SCHULTE. Charles H. Lewis, 25; Huldah C. Schulte, 22.
McLAUGHLIN — FOX. Robert W. McLaughlin, 20; Charlotte P. Fox, 19.
MORRIS — LONG. William F. Morris, 37; Laura Long, 34.
NOBLE — WINTERS. John R. Noble, 23; Thelma E. F. Winters, 19.
PAGUR — PAGUR. Frank Pagur, 54; Marie Pagur, 42.
POLONI — FERRARI. Giuseppe Poloni, 29; Emilia Ferrari, 27.
POMEROY — FOX. Charles H. Pomeroy, Jr., 24; Vera M. Fox, 24.
RALZ — DAVIS. James G. Ralz, 41; Irene S. Davis, 41.
REHMANN — ANDERSON. Paul C. Rehmann, 21; Bessie I. Anderson, 17.
RUSSELL — RODGERS. John L. Russell, 40; Leona M. Rodgers, 34.
SCHAEFER — GETSCHINE. Paul M. S. Schaefer, 31; Mary L. Getschine, 16.
SCHREIBER — BAZMAN. Arthur F. Schreiber, 25; Helen Bozman, 23.
SKATOLSKA — DIAMOND. Saloman Skatolska, 27; Ada Diamond, 24.
STYERS — WHITE. Robert W. Styers, 20; Anona J. White, 18.
TAVARES — GEORGELOS. Joaquin Tavares, 27; Clara Georgelos, 30.
VARELA — MANCILLAS. Vicente Varela, 39; Guadalupe Mancillas, 32.
WAGNER — HARMANN. John W. Wagner, 58; Emma Harmann, 50.
WALKER — BOYD. Thomas O. Walker, 25; Sarah M. Boyd, 22.
WALLNER — HOFFMAN. Lloyd H. Wallner, 23; Elsa S. Hofman, 21.
WILSON — CUMMINGS. Harry B. Wilson, 27; Marion A. Cummings, 24.

BIRTHS.

Names, sex, place and date of birth.

ADAMS, Mr. and Mrs. Jesse, Boy, 7301 South San Pedro street, November 28.
BAYHA, Mr. and Mrs. John, Boy, 792 Kensington Road, November 24.
BLACKFORD, Mr. and Mrs. James, Daughter, 3051 Ezgle street, November 28.
BOOTH, Mr. and Mrs. William, Boy, Maternity Cottage, November 27.
CARLE, Mr. and Mrs. Grover, Daughter, Los Angeles Harbor, November 19.
CARSON, Mr. and Mrs. Enrique, Boy, 419 East Twelfth street, November 24.
EWING, Mr. and Mrs. Albert, Boy, 210 East Eleventh street, November 26.
GROOM, Mr. and Mrs. Curtis, Boy, 143 West Fifty-eighth street, November 23.
GROSSMAN, Mr. and Mrs. Henry, Daughter, Maternity Cottage, November 24.
HANDLE, Mr. and Mrs. William, Boy, California Hospital, November 24.
HANSCOM, Mr. and Mrs. Homer, Daughter, Clara Barton Hospital, November 22.
HASKELL, Mr. and Mrs. Irvin, Daughter, 440 South Soto street, November 27.
HOLLIDAY, Mr. and Mrs. Charles, Boy, 43219 Mount Claire street, November 27.
KING, Mr. and Mrs. Milton, Boy, California Hospital, November 25.
LAFFIDEE, Mr. and Mrs. Joe, Daughter, 2809 East First street, November 27.
McKEE, Mr. and Mrs. William, Boy, 1641 North Edgewood street, November 28.
TEDLOCK, Mr. and Mrs. Culley, Daughter, 160 West Sixty-third street, November 25.
TURNER, Mr. and Mrs. Wilkie, Boy, Good Samaritan Hospital, November 26.
VASQUEZ, Mr. and Mrs. Luis, Daughter, 1906 East Ninth street, November 27.
ZAR, Mr. and Mrs. Clement, Boy, Los Angeles Harbor, November 25.

DIVORCE SUITS FILED.

ALLEN, Gladys against Louis C.
ANGLIN, Merle against Edward A.
CRAWFORD, Archie M. against Mamiebelle.
DAILEY, Esther B. against Robert B.
DUNCAN, Geraldine R. against William.
EVANS, Josephine against Albert Du V.
GREENMAN, Dudie against Charles H.
MacKEEVER, Mary M. against Otis B.
MAGEE, Georgia against Earle W.
McCOLLUM, Bessie B. against Charles J.
MEAD, Lula against Fred E.
MONNETTE, Sadie A. against Jean W.
MORSE, Genevieve P. against Myra Lou.
RIEBEL, Nellie against Walter H.
WELTY, Charles R. against Pearl.

DIVORCE DECREES

BRIMLEY, Nellie from Charles A.
DUMONT, Charles from Mary.
GREEN, Etta from Absolom.
HADLEY, Mary from William G.
HARRISON, Emma from Frank.
VEJAR, Reginald from Rosita.
WARD, Tolliver from Henry.
YOUNG, Nettie from Edgar S.

NATURALIZATION

Petitions for naturalization, residence and date of arrival in United States given, were filed yesterday by Frederick Jones, naturalization examiner:

Mike Mavarich, Austria, 32 Sept. 40, Santa Ana, November 1, 1907.
Michael P. Rolph, Austria, June 1, 1902.
Martha E. H. Winter, Germany, 42 street, July 2, 1901.
John Bellina, Italy, 621 Yale avenue, Long Beach, September 1, 1902.
Harold V. Forrester, Bronte, 37 Long Beach, September 1, 1902.
Patrick Melloy, Ireland, 52 Bernard street, San Pedro, May 16, 1904.
Risto Gruricb, Austria, 295 Commercial, Los Angeles, December 29, 1906.
Jacob H. Selin, Holland, 35 Dutch Venice, January 12, 1906.
Lehn Reple, Austria, 134 Main February 17, 1909.

OFFICIAL DEATH

Names and places of death—

BAKER, Annie, Los Angeles.
BOSANKO, Selma, Los Angeles.
CASNER, Fannie, Los Angeles.
CHAPPIN, Howard, Los Angeles.
CHIDMAN, Arlo, Los Angeles.
CUTLER, Clarion, Los Angeles.
DOUGHERTY, Katherine, Los Angeles.
GLEASON, David, Los Angeles.
GOOD, Sarah Ellen, Los Angeles.
HIKEEN, Elmer, Los Angeles.
IMES, William, Los Angeles.
JORDAN, Infant, Los Angeles.
KNICKERBACKER, Laura, Los Angeles.
MacKINNIE, John, Los Angeles.
MERLE, Christopher, Los Angeles.
MILDNER, Johana, Los Angeles.
O'DONNELL, Edward, Los Angeles.
PATRICK, Miller, Los Angeles.
PHILLIPS, Dorothy, Los Angeles.
RADCLIFFE, The man, Los Angeles.
ROGGE, Elizabeth, Los Angeles.
RUBER, Theda, Los Angeles.
SMITH, Alice, Los Angeles.
THOMSON, Richard, Los Angeles.
TIAMS, Joseph, Los Angeles.
WALKER, Walter, Los Angeles.
WIEGAND, Annie, Los Angeles.
WILLIAMS, Ruth, Los Angeles.

DEATHS.

With Funeral Announcements.

ALMEDA, November 28, at 2 p.m. Remains at parlors of Pierce Bros.
BARKER, November 29, Monrovia, at parlors of Pierce Bros., South Flower street. Funeral notice later.
BRADY, November 29, 1920, at 1:30 p.m., Charles C. Brady, husband of Margaret Brady.
Funeral services will be held tomorrow, 1, at 2 p.m., at chapel of J. Kerr, 1726 Highland avenue, Hollywood Cemetery.
CARDIFF, At 1158 North Broadway, Irene May Cardiff, aged 21 years, mother of Mrs. Hope Hamilton, and Mrs. Lucile Hamilton; sister of Mrs. Priscilla Alexander and sister of Mrs. Stratton.
Funeral services Thursday, December 2, at 10 a.m., from the funeral parlors of Brown, 1305 South Flower street.
COMSTOCK, November 29, Mrs. Annie Comstock, Montana at the parlors of W. A. Pierce Bros. Notice of funeral later.
COUTS, November 29, Christina B., beloved wife of Mr. and Mrs. William Couts.
Funeral Wednesday, December 1, at 2 p.m., from the residence, 1017 Lucas avenue. Interment private. Please omit flowers. Cunningham & O'Connor, directors.
DAVIDSON, At 542 Eagle Rock avenue, Eagle Rock, Davidson.
Services at the residence Tuesday, December 1, at 10 a.m.
DRUCE, November 26, Julia Druce, beloved wife of Henry Druce, mother of Mrs. Irene Gale, Mrs. Lola Gale, Mrs. Ethel Gale and Mrs. Ruth Gale.
ECKLESTONE, Alice Ecklestone, aged 28 years, beloved wife of Frank Ecklestone, mother of Mrs. Ruth F. Osmond of this city.
Services at the Crowe funeral parlors, 2 p.m. Tuesday, November 30. Interment Inglewood Park Cemetery.
FRITZ, At South Pasadena, November 27, Charles F., beloved husband of Mrs. Diana, father of Mrs. Clara Lee and Jonathan A. Fritz.
Funeral services will be held at the residence of Turner, Stevens & Berry, 27 Fair street, South Pasadena, Wednesday, December 1, at 3 p.m. Interment, Mountain View Cemetery.
GARDNER, Accidentally, in Los Angeles, November 28, 1920, Mrs. Amanda Gardner, aged 70 years, beloved wife of John Gardner and mother of Mrs. Lillian Smith and R. L. Gardner.
Funeral services will be held at the residence, 221 West Adams street, Monday, at 2 p.m., November 29. Interment Rosedale.
GREGORY, Mrs. Mary Stone Gregory, mother of Prof. John R. Gregory of King University, Bristol, Tenn.
Funeral services will be held tomorrow, December 1, at 11 a.m., from the chapel, 810 South Flower street.
GRIFFITHWAITE, November 28, 1920, Mrs. Josephine Griffithwaite, aged 54 years, beloved wife of Mrs. Josephine Griffithwaite of Los Angeles. Greenthumbs of Los Angeles.
Funeral services will be held at 11:30 a.m. from the funeral parlors of Brown, 1305 South Flower street.
HANAS, At Soldiers' Home, Pacific Branch, November 29, 1920, Joseph Hanas, beloved husband of the late Mary Hanas, father of Mrs. Mary Hanas, aged 71 years.
Remains at the parlors of W. A. Pierce Bros. Notice of funeral later.
HARRIS, At Alhambra, California, November 28, 1920, Mrs. Mary Harris, aged 71 years, beloved husband of Mrs. Ida Harris, mother of Mrs. Ida Harris, and Tom J. Harris of Los Angeles.
Funeral services will be held at 10 a.m. Tuesday, November 30, from the chapel of Brown, 1305 South Flower street.
LATZNSER, At 6639 Prairie avenue, Lake Shore, November 27,

The Times
LOS ANGELES

XXXIX. TUESDAY MORNING, NOVEMBER 30, 1920.—PART II: 12 PAGES. POPULATION { By the Federal Census—(1910)—319,671 By the City Directory—(1919)—471,516

...RT SENT TO ...PORTION GAS.

...Manser Expected to be ...dministrator Here.

...nd's Natural Supply ...ill be Conserved.

...May Cause Resumption ...of Artificial Plants.

...Manser, an assistant engi... the State Railroad Com... will probably be gas ad... of Southern California ...ner. The State Railroad ...has already sent a gas ...here to supervise distribu...

...rvey of the Southern Cali... gas situation by the State ...Commission some weeks ...sentatives of the Railroad ..., Board of Public Utili... ...ber of Commerce and the ...gas companies were asked ...mittee to suggest the best ...of handling any possible ...which might arise from ...th of the city and greatly ...demand for gas, and this ...is said to have recom... ...appointment of a gas ...Although no public ...was made, it is under... ...the committee regarded ...as the right man for the ...

...Engineer Osborne of the ...of Public Utilities said last ...his interpretation of the ...is that all Southern Cali... ...munities are to be treated ...the matter of gas distri... ...and that domestic consum... ...have preference over in... ...consumers. The commis... ...placed itself on record to ...that domestic service ...be jeopardized at any cost. ...borne understands that the ...inistrator will control all ...distributed in Southern ...and that he will allocate ...to the various distributing ...

Also that the commis... ...undoubtedly order resump... ...erations at artificial gas ...of Covina, Pomona, Colton ...other points which have ...down for several years. ...supply of artificial gas ...be mixed with natural ...greatly to the supply of ...thereby preventing a gas ...emergency, the com... ...indicated, industries ...to be placed on gas re... ...the order of their im...

...panies affected by the new ...Midway Gas Company, ...Counties Gas Company, ...Gas and Electric Cor... ...the Southern Califor... ...Company. They distribute ...rural Southern California

DEATHS.

With Funeral Announcements.

ALMEDA. November 28, A. Almeda, ... Remains at parlors of W. A. Bryce.

BARKER. November 29, Marion Mayo ... Remains at parlors of Pierce Bros., South Flower street. Funeral notice later.

BRADY. November 29, 1920, at 1626 Cre... son, Charles C. Brady, beloved ... Margaret Brady. ... Funeral services will be held Wednesday, 1, at 2 p.m., at chapel of Pierce Brothers, 216 Hollywood Cemetery.

CARHUFF. At 1155 North Broome street, ... Irma Carhuff, aged 6 years, ... mother of Mrs. Lucile Stratton; ... and Mrs. Lucile Stratton; daughter ... Friends invited. Remains at the Almonde and sister of Mrs. Stratton. ... Funeral services Thursday, December ... 2 p.m., from the chapel of Pierce Brown, 1535 South Flower street.

COMSTOCK. November 29, Mrs Aroetta ... stock. ... Remains at the parlors of W. A. Bryce ... time of funeral later.

COUTS. November 27, Christina R. Coats, ... ter of Mr. and Mrs. William R. Coats. ... Funeral Wednesday, December 1, at ... a.m., from the residence, 1031 Lucas ... avenue. Requiem mass at St. Thomas ... Cunningham & O'Connor, directors.

DAVIDSON. At 542 Eagle Rock avenue, ... Davidson. ... Services at the Cresse funeral chapel, ... day, 10 a.m.

DRUCE. November 25, John Druce. ... Remains at Pierce Brothers, 216 ... Interment, Salt Lake City.

ECCLESTON. Alice Wendenburg, aged 22 ... nue 27, beloved aunt of Charles V. ... Leonard E. and H. A. Eccleston and ... F. Cannell of this city. ... Services at the Cresse funeral chapel, ... 2 p.m. Interment, Mountain View ... Funeral.

FRITZ. At South Pasadena, November 2... Charles F. Fritz, aged 80 years, ... dians, Ind. Funeral at Anderson, Ind. ... Jonathan S. Podge. ... Funeral services will be held at the ... of Turner, Shriver & Berry, 1417 ... street, South Pasadena, Wednesday, ... 3 p.m. Interment, Mountain View ...

GARDNER. Accidentally, in Glendale, ... 28, 1920, Mrs. Amanda Gardner, ... of John Gardner and loving mother ... Lillian Pound and C. L. Gardner. ... Funeral services will be held from the ... residence, 1411 Isabel street, Glendale, ... at 2 p.m., November 30. L. G. Sanborn, ... director.

GREGG. At Los Angeles, Mrs. Mary Stone Gregg, ... mother of Prof. John R. Gregg of Lelan... University, Baltimore, Md. ... Funeral services will be held Wednesday, ... cember 1, at 11 a.m., from Pierce Bros.' ... chapel, 816 South Flower. Interment ...

GREENTHWAITE. November 28, Mrs. ... thwaite, aged 58, beloved wife of ... Greenthwaite and mother of Mrs. ... Josephine Grimethwaite and Joseph ... Greenthwaite of Los Angeles. ... Funeral services Wednesday, December ... 11:30 a.m., from the funeral parlors of ... Richmond, 1345 South Flower street.

HANEY. At Soldiers' Home, Pierce ... Remains at the parlors of W. A. ... Richmond, 1345 South Flower street.

HARRIS. At Alhambra, Cal., Samuel ... 71 years, beloved husband of Jos... ... ter, brother of Mrs. Laura B. ... ley, and Tom J. Harris of Los ... Funeral services Wednesday, ... 30 a.m., from the funeral ... Bryce, 1535 South Flower street.

LATZENSER. At 6009 Piedmont ... Latzenser. ... Services at the Cresse funeral chapel, ... day, 2 p.m.

MARKMEN. At 219 East Seventeenth ... Dora Markmen, aged 59 years, ... of Miss Ottilie Markmen, Mrs. ... and grandmother of Milton Pfaff. ... Services Tuesday, at chapel of ... & Sons Cremation Association.

MAYBERRY. At Alhambra, November ... Henry E. Mayberry, aged 52 years, ... band and of Beatrice Davis Mayberry ... of Beatrice W. Mayberry, brother ... Mayberry of Long Beach. ... Funeral from the residence, 1127 ... Stoneman avenue, Alhambra, Wednesday ... noon at 2:30 o'clock. Turner, Shriver ... ner, Alhambra, directors.

MOSTAT. At 1129 Coronado Terrace, ... Louella Mostat, aged 47 years. ... Carl H. Mostat, sister of Mrs. W. ... of Appleton, Wis., and Mrs. Alice ... Manchester, Liverpool, Eng. ... Funeral services Wednesday, December ... 10 a.m., from the residence, 1129 Coronado ... Rev. W. A. Brown, funeral director.

MILLER. At 926 North Mathews street, ... P. Miller, aged 62 years, ... of Willet, and mother of Roland ... Miller. ... Funeral services today at 2 p.m., from ... funeral parlors of W. A. Bryce, 1535 ... Flower street.

ROE. Funeral services for the late Mary ... will be held from the family home, ... Eighteenth street, Wednesday, at 2 p.m., ... eulogy of Rev. D. D. Chase, ... glewood Mausoleum. Draper & Hamilton, ... fecting undertakers.

RUDE. In this city, Charles H. Rude, ... Funeral from the chapel of Young & ... 1926 East 21st street, Wednesday, 10 a.m.

STIRK. Mrs. Helen C. Stirk, aged 61 ... months, native of Pennsylvania, ... ter of Dr. James C. Stirk of Philadelphia, ... F. Stirk of Los Angeles. ... Funeral services at Inglewood Park ... tery, 10:30 o'clock Wednesday morning.

TAYLOR. The funeral services of Mrs. ... Taylor will be held today at 2 p.m. ... chapel of Pierce Brothers, 216 South ... Street. Interment private.

WIEHMAN. November 28, at 1404½ East ... Avenue, Kenneth G. Wiehman, ... Mrs. R. M. Wiehman, brother of ... Shields of Los Angeles, Mrs. ... Lancaster, Cal., W. H. Wiehman of ... cisco, Cal., and W. E. Wiehman of ... Cal. ... Funeral services will be held Tuesday, ... vember 30, at 2 p.m., from Pierce Bros.' ... chapel, 816 South Flower street. Interment ... wood Memorial Park.

FUNERAL NOTICE.

Pioneers will assemble Tuesday, November ... p.m., at the chapel of Abraham & Straus, ... street, for the purpose of attending the ... of our late sister Ruth McKeen. ... JUDGE LESLIE R. HEWITT, President. ... Attest: AUGUST WACKENHAGEN, Secretary.

FUNERAL DIRECTORS

C—R—E—S—S—E.

Garrett & Company, 1237 S. Main.

Utter & Ruppe, 4254 Monte...

FLORISTS.

The Alexandria Florist, ... Hotel Alexandria, 3456. ... Fit only first-class designs.

SIERRA CLUB PARTY VISITS BIG PINES

About fifty members of the ... Club and their friends returned ... Sunday evening from a three-day ... outing at Big Pines and vicinity in ... section which has recently been discussed as the possible site of a ... ground for Los Angeles. They were hospitably entertained by ... B Wright, owner of the big Wright ranch. About thirty of the party hiked from the ranch up toward Pine Mountain, where they encountered deep snow.

RIJALA SLAIN AS INFORMER IN HORTON MURDER CASE

Newhall Killing Brings to Light Strange Story of Pursuit by ex-Pal of Men Who Shot Policeman in North.

Jose Rijala, secret investigator for the district attorneys for three cities and who was reported to have been slain by a band of bootleggers in the mountains near Newhall last Saturday, was killed by his own companions for revenge because he "squealed" on them, according to revelations made here yesterday by San Francisco detectives who followed him to this city. Authoritative information secured by The Times last night declared Rijala to have been a member of the gang which, on September 19, murdered James W. Horton, a San Francisco policeman.

According to this information, Rijala was a trusted companion of two notorious criminals; but when he was caught in the act of betraying them to the police the wrath of the underworld descended upon him and the law of the lawbreakers was meted out to him. That law is death.

Patrolman Horton's bullet-riddled body was found on his beat in San Francisco early in the morning of September 20. Five bullets had been fired into the officer's heart. A short distance away a storeroom had been looted of large quantities of liquor. The San Francisco police, working on the theory that a gang of bootleggers had slain the officer when he discovered them rifling the storeroom, spread their dragnet for the slayers.

Jose Rijala was arrested and later is said to have admitted that he was a member of the trio that had slain Patrolman Horton. But he put the blame upon his two companions, known to the police as Blacky Baldwin and Caradella. Rijala was given immunity and a sum of money, the police say, on the promise that he would use the funds in trailing his two companions.

Rijala knew that Baldwin and Caradella were working southward toward Los Angeles, disposing of their stolen liquor along the way. He followed them. At Fresno Rijala consulted with the District Attorney of that county and entered his instructions in a memorandum book. He located Baldwin and Caradella, and on two occasions journeyed to Los Angeles with them, after relating to them a story of how he had escaped from the San Francisco officers.

TO SEAL HIS LIPS.

By these same two companions he was slain. They murdered him last Saturday partly to seal his lips and partly for what he had already told, the police say. The story of Rijala's death was brought to the Sheriff's office last Sunday by L. N. Jones, of 62 Van Ness avenue, Fresno. Jones told Chief Deputy Sheriff A. L. Manning that he had picked up two Mexicans near Newhall Sunday morning. The clothing of one of the Mexicans was blood-stained. Jones was inquisitive regarding the blood stains and they told him they had witnessed the murder of a man the night before.

The two Mexicans said they were trudging along the road near Newhall Friday night when they saw a camp fire through the brush. They approached the fire and said they saw six men, believed to be Greeks, draining brandy from a barrel and putting it in demijohns. A youth, about 22 years old, approached the group and gave the leader of the band some money. The leader counted the money and accused the youth of holding out on him. The other members of the gang then pounced upon the young man and beat him severely. They then searched him for money, but found, instead, a notebook. After examining the little book one of the men drew a revolver and shot the youth to death. All this, according to the two Mexican onlookers, who said they were then forced to place the body of the slain youth in an automobile, beneath a pile of demijohns, and the bootlegging gang clambered in the car and disappeared in the direction toward Los Angeles. Jones said he was unable to get the names of the two Mexicans, but that they left his car at the Plaza, near Chinatown.

The Sheriff's office regarded the story of Jones as fanciful and took no action. Then three San Francisco officers—John Emerson, W. T. Trefts and Matthew Brady—visited the Sheriff yesterday and told of the history and disappearance of Rijala. The story of the San Francisco officers tallied with the incidents related by the two Mexicans. The man the two Mexicans had seen was Rijala.

The San Francisco officers, who were constantly in communication with Rijala, had traced the slayers of Patrolman Horton to Los Angeles through information he had furnished them. He had been missing since Friday. It was known to the San Francisco officers that Rijala had been mingling with Baldwin and Caradella and that he had even caused them to believe he was posing as a bootlegger to win their confidence. In so doing he was slowly leading Baldwin and Caradella into the trap that awaited their arrival in Los Angeles.

CAPTURE BUNGLED?

The San Francisco investigators did not seek the co-operation of the Los Angeles Sheriff's force. Because of their failure to do so, the local officers say that the proposed capture of the slayers was bungled. Had they sought the assistance of the local Sheriff's force, Jones said yesterday, the slayers of Patrolman Horton would have been captured before they succeeded in slaying Rijala.

Chief Deputy Sheriff Manning has for many weeks been on the trail of a band of bootleggers, who have been operating along the highways between Fresno and Los Angeles. Their rendezvous is know to have been in a canyon near Newhall. A posse, including Deputy Sheriffs Nolan, Lips, Anderson and Pritchard, Maj. F. A. McKeyes, chief of the field division of the internal revenue department, and Dan O'Leary, prohibition agent, left for Newhall late yesterday afternoon to search for Rijala's body. The search was unsuccessful, but today, under the personal supervision of Chief Deputy Sheriff Manning and reinforcements, the search will be extended to all the canyons in the vicinity of Newhall. A battle is expected of the me are located.

The actual shooting of Rijala is attributed to Baldwin, who is known to be an expert shot. It was Baldwin, according to Rijala's statement to the San Francisco police, who fired five shots into the heart of Patrolman Horton.

The deputy sheriffs also scoured Chinatown and Sonoratown for the two Mexicans, who told the story of the slaying, to Jones. Though it is known that they had nothing to do with the slaying of the San Francisco patrolman, they are now believed to have been members of the bootlegging brigands who murdered Rijala.

BACK PASADENA FETE.

Two Score Southern California Cities Promise to Boost Tournament.

Two score Southern California cities were represented at a dinner rendered in their honor by the Pasadena Rose Tournament Association at the Hotel Maryland at Pasadena last night. All the communities pledged co-operation in making the 1921 tournament a gala Southland carnival.

J. J. Mitchell, chairman of the tournament stadium committee, outlined the plan to build in the Arroyo Seco a stadium which will serve all Los Angeles county. President W. L. Leishman of the tournament predicted the biggest tournament ever held. Seward A. Simons, as toastmaster, introduced the speakers, who included Mayor Lisenby of Long Beach, Sylvester L. Weaver, vice-president of the Los Angeles Chamber of Commerce, and many others.

Leslie B. Henry, representing the University of California, and W. H. Lucas of the Ohio State University, said a mighty football struggle will be staged on January 1, by teams from those universities.

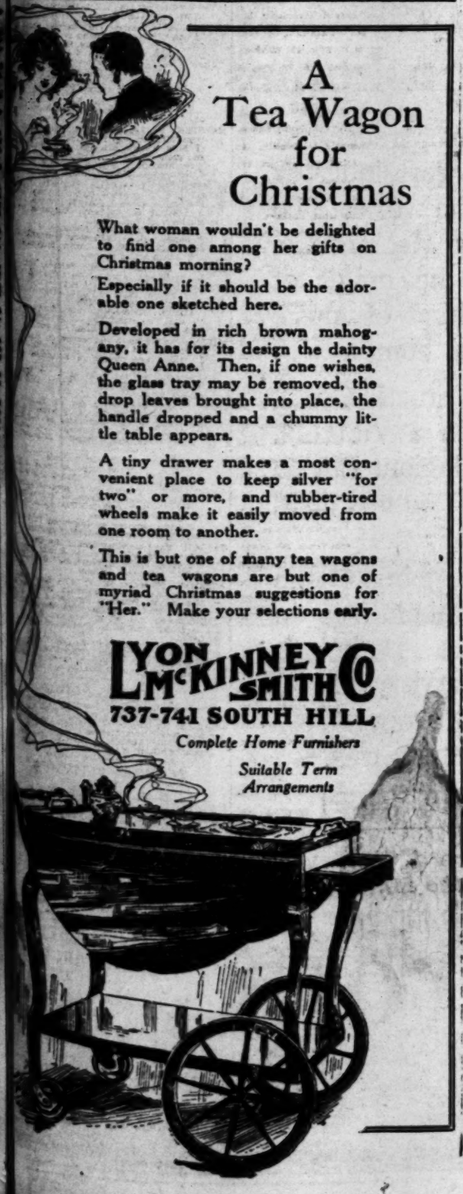

A Tea Wagon for Christmas

What woman wouldn't be delighted to find one among her gifts on Christmas morning?

Especially if it should be the adorable one sketched here.

Developed in rich brown mahogany, it has for its design the dainty Queen Anne. Then, if one wishes, the glass tray may be removed, the drop leaves brought into place, the handle dropped and a chummy little table appears.

A tiny drawer makes a most convenient place to keep silver "for two" or more, and rubber-tired wheels make it easily moved from one room to another.

This is but one of many tea wagons and tea wagons are but one of myriad Christmas suggestions for "Her." Make your selections early.

LYON McKINNEY & SMITH CO
737-741 SOUTH HILL
Complete Home Furnishers
Suitable Term Arrangements

ROE CASE GOES TO JURY TODAY.

Woman Defendant Admits She Fired the Revolver.

Says She Did It to Save Man in Rent Battle.

Famous Incident of Changing Hair is Explained.

Mrs. Maybelle Roe, on trial in Judge Willis's court for the murder at Venice of McCullough G. Graydon, took the stand in her own behalf yesterday and admitted that she fired a shot—she did not know at whom. The apparent color of her hair at that time, which she said was brown, was due to the fact that she wore a wig and her gray hair had been cut short in order to wear the wig.

In her own words Mrs. Roe's story of the shooting was as follows:

"Well, I went back and sat on the porch and I heard Mrs. Doane say, 'They are killing Mr. Bowers.' And just then I looked and Miss Marshall had run out and knocked Mrs. Doane down, and Miss Marshall had a revolver in her hand and grabbed it and fired. I don't know what I did then, but I just dropped the revolver and sat down. I do not know what became of the revolver. I thought they were killing Mr. Bowers and shot to save him."

Mrs. Roe explained the finding of a blackjack in her handbag when she was taken to the Venice Police Station by saying that just after the slaying of Graydon, Mrs. Graydon, widow of the slain man, handed her handbag to her. She said Bowers asked her to wipe the blood off her face, and she opened the bag to get her handkerchief. She said she found the blackjack then. Earlier in the day, Oscar A. Bowers, one of the three other defendants, testified that he did not know how he came into possession of a pair of brass knuckles found on him when he was searched at the Venice Police Station. After Mrs. Roe finished her testimony, Dep. Dist.-Atty. Van Cott began argument of the case for the prosecution. He finished the first part of his argument and Mr. Rush argued on behalf of the defense. Argument will be ended and the case go to the jury today, it is expected.

Mrs. Roe testified that she lived at 662 Irolo street and that she has been in ill health for ten years. She said on September 1, the day of the shooting, she went to Venice with Bowers and sat in the back of the car until Mrs. Doane approached her and said, "Oh, Mrs. Roe I want you to tell these people what the Sheriff said." She said she and Bowers went to the porch of the bungalow at 36 Sherman Way. She said Graydon attacked Bowers and she pleaded with Graydon to leave Bowers alone as "he is a cripple," and that Graydon replied that he was "going to kill the———." Then Mrs. Roe related how she said she got the revolver and fired it, resulting, it is claimed by the prosecution, in the death of Graydon.

In previous testimony three witnesses, Mrs. Graydon, Miss Joan Marshall, sister of Mrs. Graydon, and Fred L. Lantz, a taxicab driver, said they saw Mrs. Roe fire the shot that killed Graydon. From questions asked by Jud Rush, chief of defense counsel, it was thought the defense would set up that Mrs. Graydon was in possession of the revolver, which disappeared after the shooting. Mrs. Roe said the revolver was a long, shiny, nickled weapon. She said from the time of the shooting until she came up for trial she had not mentioned to anyone that Miss Marshall had the revolver, as she claims.

The trials of Oscar A. Bowers, Edward F. Doane and Mrs. Julia Doane, three others accused of the slaying of Graydon, were continued yesterday by Judge Willis until Wednesday.

CAUGHT BY SPIRIT OF LOST MULE.

Constable Remembers Maud of Four Years Ago; Drifts Out and Makes Arrest.

Hee Haw! And her name was Maud!

This is the story of a mule whose spirit haunted Bob McNeil.

Nearly four years ago Maud, together with her harness and a spring wagon, disappeared from the premises of Richard Carter in Belvedere.

Mr. Carter had a notion that Bob McNeil knew considerable about the whereabouts of Maud, and he so told Constable Ballinger.

McNeil happened to be in the Army about that time, but there came a day when he was missing from the Army, even as Maud was missing from the stable of the Carter family.

One day McNeil appeared upon the streets of Belvedere again. Constable Ballinger laid a heavy hand upon him and accompanied him back to San Diego, where, according to the constable, he drew a ten-year desertion sentence, which was lifted at the close of the war.

Thanksgiving Day the constable was sitting up in Justice Zaring's office, bragging about the fine turkey dinner which he had just enjoyed.

Suddenly the shadow of a mule flitted past.

"Hee haw! And her name was Maud!" chuckled Ballinger. He glanced out of the window.

Bob McNeil was standing on the street corner opposite the justice's office. He had returned to spend Thanksgiving among Maud's friends.

Once more Constable Ballinger laid a firm hand upon a youthful shoulder. This time it was a journey to the County Jail.

McNeil's preliminary hearing on a charge of grand larceny will be held before Justice Zaring Thursday afternoon at 2 o'clock.

And Maud will be there in spirit, if not in the flesh.

"I Grabbed the Gun and Fired—"

Mrs. Maybelle Roe.

AS TRUST LAW VIOLATOR.

Trial of Raisin Company Case Ordered Coincident With Annual Report.

[BY A. P. NIGHT WIRE.]

FRESNO, Nov. 29.—The 1919 raisin crop of the San Joaquin Valley was sold for approximately $50,000,000 and comprised 182,591 tons, the California Associated Raisin Company handling 159,260 tons at a sales return of $43,280,254.41, according to its annual report made public here.

The record discloses that the net return to the raisin company growers was $36,345,077.44. The overhead, packing and sales cost was $6,365,984.30.

According to a foreword penned by President Sylle M. Giffen of the association, as organization handled 59,770 tons of raisins when it was organized in 1913 as against 6230 handled by independents. The total of the sales of that year was $6,452,897.

The 1919 crop shows a percentage gain of 166 per cent in tonnage handled and 571 per cent in return, the report states.

It is stated in the report that the association controls over forty plants either by title or lease.

The case of the government against the California Associated Raisin Company, charging violation of the Sherman antitrust law, will be tried on its merits, despite the stipulation signed by representatives of the government and the raisin company in San Francisco some months ago by which officers of the Fresno concern agreed to reform certain practices considered contrary to law by the Federal authorities.

This was decided yesterday when a copy of a letter written by U. S. District Judge Bledsoe to U. S. Atty. O'Connor, suggesting the desirability of amending ahe bill of complaint, was made public together with an order of the Attorney-General directing the filing of the amended bill.

As a result, this amended complaint will be filed within a few days, and the company's motion to dismiss will be denied by Judge Bledsoe. The setting of the case for hearing, either at Fresno or here, will follow.

Copies of the letters in the case were sent yesterday to W. A. Sutherland, Carl E. Lindsay and Evarts & Ewing, all of Fresno, who represent the California Associated Raisin Company.

LONG TRIAL SEEN.

The trial of the case on its merits will be a long one, as the presence of many witnesses and the handling of many documents will be necessary, it is stated. All of the hundreds of contracts entered into between the California Associated Raisin Company and the raisin grape growers in the San Joaquin Valley will be presented, as well as those between the independent growers and the independent packers, in addition to a mass of testimony concerning the inception and growth of the mammoth corporation now under the fire of the government.

The letter of Judge Bledsoe to U. S. Atty. O'Connor indicates that the court cannot come to the conclusion that the Knight case 156, U. S. has been overruled or departed from by the United States Supreme Court. Judge Bledsoe thinks the reasoning of the decision is peculiarly persuasive, but he states that he is impressed with the thought that whatever else may have been done by the defendants in the matter of securing a monopoly of the manufacture of raisins in California, unless the defendants, by themselves or through their chosen emissaries, are actually engaged in interstate commerce, the pending proceeding will not lie under the authority conferred by the Sherman antitrust law.

The court states further that he is likewise of the opinion that overt acts, rather than mere intent, constitute the offense recognizable under the law, and that the "firm at opening price" device, if made use of in interstate commerce by one possessing a monopoly, would constitute such a menace to the welfare of the consuming public as to justify the intervention of the court.

OPEN TO CRITICISM.

Continuing, the court says: "The things, however, to which I have adverted as being objectionable, in my judgment, are not alleged herein in such a way as to entitle this court now to hold that the bill of complaint is not susceptible to the criticism made against it. It is not the question as to whether this complaint would, as a matter of law, upon review, support a judgment for the plaintiff, but the question is whether the complaint, in fairness, in favor of added clarity, in furtherance of a tender of only live and material issues, should be permitted to stand, in view of the challenge directly made by the motion to dismiss."

Judge Bledsoe then specifies the points in which he thinks the present complaint is faulty and concludes: "I think with respect to their practices in interstate commerce, the defendants should be tried now, not for the things that they have done in the past and thereafter discontinued, but for the things that they are now engaged in doing, or threatening."

QUOTA FOR RED CROSS SHORT.

Eleventh-Hour Appeal Made to Every Man and Woman in City for One Dollar.

This is the last day of the fourth annual Red Cross Roll Call. General Chairman Rex B. Clark says Los Angeles' quota of $100,000 is far from complete. In an eleventh-hour appeal he asks every public-spirited man and woman in the city to subscribe $1. Those who are not wearing the button of membership are requested to send their dollar to Red Cross Roll Call headquarters, 226 South Broadway, and the button will be mailed. In the competition for cups the firemen are ahead, but the police hope to catch up today.

Van de Water Left No Will; Bank May Act.

Charles F. Van de Water, Congressman-elect, who was killed in an automobile accident on November 19, left no will, according to a petition for letters of administration filed yesterday by the Long Beach Savings and Trust Bank on behalf of the widow, Mrs. Edith W. Van de Water. The estate, which includes stock in the bank mentioned and the National Bank of Long Beach, personal property and real estate, is valued in excess of $10,000.

The heirs mentioned are the widow and three children, Charles F. Van de Water, Jr., aged 10; Junie, aged 5, and John Randolph Van de Water, aged 8.

OIL WELL EATS DERRICK, PIPE.

Amalgamated Battles With Huntington Beach Hole.

Drillers Encounter Gas and Lose Much Equipment.

Earth Squirms as Cavities Are Cut in It by Pressure.

The earth is in process of swallowing a 120-foot oil derrick and 240 feet of piping, as well as a large number of valuable tools, at a point near Huntington Beach where the Amalgamated Oil Company is battling with a situation which strongly reminds drilling experts of the manner in which Del Llano No. 4 in the Potrero field, considered the greatest oil well in the world, fought against being tamed several years ago in the Tampico field.

The drilling had gone beautifully to a depth of 990 feet when, in the shale and boulder formations, what must have been a tremendous gas pocket was encountered yesterday afternoon. The men were removing the tools and had taken out all but 240 feet of piping when an ominous groaning and grinding of the earth was heard, followed by the shooting high into the air of water and mud, the water being only that which had been used in drilling.

Then the massive derrick began dancing giddily from side to side. The roaring grew louder, and soon a hole fully thirty feet square was blown in the ground where the derrick stood, and the derrick, casing, pump, rotary machine and other equipment near at hand plunged down into the earth, sinking to a depth of sixty-six feet.

EARTH SQUIRMS.

The weight of the derrick was sufficient to block the hole through which the gas and earth had been hurled several hundred feet into the air, but still the groaning continued and the gas soon showed its strength in a new way. Within a radius of 110 feet around the sunken derrick one escape hole after another opened, releasing gas and debris and a harsh hissing sound. Soon the entire area within the radius was squirming and writhing as a result of the pressure, and the workers saw with dismay that the derrick had slipped a few feet lower into the earth.

It was estimated by officials of the company last night that the damage caused by the upheaval would approximate $20,000 if no further complications developed. However, they admitted that under the circumstances almost anything might be looked for from the well. With the ground loosened by gas it will be extremely difficult to get a firm foundation upon which to start work for the recovery of the equipment, assuming that the well will gradually quiet down. If the remarkable demonstration of strength yesterday was but the forerunner to still further resistance on the part of the earth, there is no way of tell-

(Continued on Fifth Page.)

DYING CANARY SAVES FAMILY.

Pet Bird's Shrill Death Cry Awakens Woman Despite Heavy Gas Fumes.

Three residents of Long Beach owe their lives to a pet canary. The bird awakened the family of Fred Hocks just before they fell victims to deadly gas fumes. The shrill chirping which awakened Mrs. Hocks early yesterday morning was the death cry of the feathered songster.

A hose connected to a heater in some manner became disconnected and filled their apartment at 135 Mariposa avenue with gas. Mrs. Hocks was awakened by the frantic chirping of the bird and had just time to arouse her husband and small son before they, too, were overcome by the poison fumes.

RAILROAD TO CUT FORCES DEEP TODAY.

Reports Say the Southern Pacific Will Use Ax Here; Bakersfield Already Hit.

That sweeping reductions in the forces of shopmen and other employees of the Southern Pacific here and at all important division points between El Paso and San Francisco will be made today was indicated last night by unofficial reports. The Southern Pacific laid off seventy-nine shopmen at Bakersfield yesterday. The men are said to have asked the main office to place them on a six-hour a day basis, in order to spread the work around and avoid throwing a large number of men out of employment.

Officials of the company could not be reached last night, but it was learned through other sources that the ax will be swung today with considerable earnestness.

Officials of the Santa Fe system said that so far as they knew no such action is contemplated by the Santa Fe in the near future.

ILLINOIS WOMAN IS HUNTING FOR SISTER.

Mrs. Jennie Bell Kline of Rock Island, Ill., yesterday asked the local police to assist in locating her sister, who left Monmouth, Ill., at the age of 5 years with her cousin, Dick Powell, thirty-three years ago. Mrs. Kline requests that anyone who ever knew either Mr. Powell or her sister communicate with her at 518 Eleventh street, Rock Island.

FRANK J. HART
SOUTHERN CALIFORNIA MUSIC COMPANY
332-334 SOUTH BROADWAY, LOS ANGELES.
ESTABLISHED 1880

The Victrola
Pleasing—Lasting—Satisfying

The greatest satisfaction that comes from Christmas giving is the knowledge that you have made others happy. What better gift for children or grandchildren—for wife and family—than a genuine Victrola?

Special Holiday Outfit Suggestions:

OUTFIT NO. 9. Victrola IX-A, oak or mahogany finish, $75; 20 selections on 10 double-faced 85c Victor Records, **$83.50**

OUTFIT NO. 10. Victrola X-A, oak or mahogany finish, $125; 20 selections on 10 double-faced 85c Victor records, **$133.50**

Easy Terms Arranged
We sell by Mail. Write for Catalog.

See the new Period Design Louis XVI now on display. The very last word in phonograph cabinet designing.

Period Design "Gothic"

The People and Their Daily Troubles

Protection of Youth One of Today's Big Questions.

BY JANE DIXON.

You owe it to the future of America to protect its youth.

The recent Catharine street disaster in the heart of New York's Italian colony, is a tragic example of the need for living up to this responsibility.

Six child lives were sacrificed in a motion picture theater.

As many as a dozen more child bodies were trampled and crushed, some of them beyond hope of restoration.

Why?

That is what those poor Italian mothers, strangers within our gates, are asking today in the numbness of their grief.

The immediate cause, beyond cavil, was the senseless cry of "Fire!" that has before rung the toxin of death and disaster needlessly.

There was no fire in the Catharine street theater.

Before this fact became a recognized truth panic had spread its battering wings and the harvest of young lives was gathered in the sheaf.

Now it develops many of the kiddies within those fatal doors were under the 16-year-age limit.

New York provides a law whereby no child under 16 may attend a place of public amusement unless accompanied by parents or guardian.

Wise law, this!

If there is not already such a law in your State work for its enactment.

The State of New York has done its part to prevent such a tragedy as occurred in Catharine street.

But the State of New York cannot keep a constant eye on every movement of its numerous servants. It cannot put a man's heart in the breast of a scoundrelly citizen. It cannot compel its mothers to exercise wisdom.

It is up to us, as loyal Americans, to step into the breach whenever we see a breach.

Moving pictures are here to stay, to teach, to amuse, to thrill, to inspire.

We can do our part toward their uplift by raising our voices against illegal practices in the places where they are shown. Insist upon the theaters in your community obeying the law. Complain if fire and health ordinances are not strictly observed.

Go only half as many times and to twice as good theaters. First-class places protect their patrons in every way, both morally and physically.

If there are children in your family go to the movies with them.

Remember Catharine street.

"I LOVE YOU."

A lie is a lie.

Logic teaches us, and conclusively, there is no such thing as divided duty. Duty, in the very nature of its being, can only extend in one direction.

Equally, it would seem, there can be no degree of a lie.

A lie is or it is not with neither credit nor debit attached to its tail.

And yet if there is one occasion on which a lie seems to assume a magnitude and menace above all others it is when told in the name of love.

Some girls, and women too, vow "I love you!" as easily and as frequently as they say, "Pass the bread, please," or "Make mine vanilla."

In truth, the vow means no more to them than the request. They must eat bread to feed their bodies and they must palliate their unquenchable thirst of vanity with the weak dregs of the wine of love.

Love, the most glorious privilege within the experience of humanity!

Is there nothing sacred to these vandals, these defilers of white altars?

It would seem not.

But wait—there is compensation. The god of love has his revenge. He takes away from the liar the power to love. He makes of his or her heart an empty husk.

Wine of love gushing in the heart of the liar is turned to stale, flat water, a fount at which no sincere comrade will drink.

So, after all, no one are fooled by the lie "I love you!" but the liar. No one is cheated but the cheater. Love is a dead loss—yes—to the liar.

Meanwhile the liar, in his stupidity and addle brained blindness, goes about chuckling gleefully and murmuring to himself, if not audibly, "I am getting away with murder!"

Rights!

Take a look in your mirror and meet the victim.

PRIMROSES.

Primrose paths and—What?

The horror with which primrose travellers have been brought to the end of the road these past few months should throw the fear of poppy pleasures into every hesitant heart. Sin seems to have entered upon a campaign of ruthlessness.

The latest tragedy to shock the sane world is of two reckless primrose pilgrims who started out to defy heaven above and the world beneath.

They did not get far along the way, these travellers.

The public, peering over its morning papers, grew goose pimples and suffered spinal "shimmies" over the story of two young women whose dead bodies were picked up on the shores of Lake Michigan.

The fact that the end of the trail was within whistling distance of the fashionable Columbia Yacht Club, in Grant Park, Chicago, did not brighten the sordid tale. It served but to offer contrast.

Both victims were married.

Both had cast aside their marriage vows as if the sacred ties had been so much chaff.

Both found other loves, or infatuations, or attachments, as you will.

Even this was not enough.

From the roofs of their new protectors they went into the street, did the shopping of honest housewives—and then skipped gayly back to the primroses.

There, in the treacherous quicksands of stolen pleasure, they met the Reckoner.

The lights went out.

Dizzy haunts of dance and drink and song wherein the two gathered poison poppies will know them no more.

Primrose path has reached trail's end.

Satan is sometimes a pleasant companion; always a hard task master.

GASOLINE ALLEY—A LESSON IN FIRST AID

QUESTIONS ANSWERED

Question: How long does it take to finish a battleship after it is launched? E. R. F.

Answer: The Navy Department says that the time differs somewhat, but the California, which was launched Nov. 19, 1919, is scheduled to be put in commission in January, 1921, and the Maryland, launched March 20, 1920, will probably be ready in July, 1921.

Q.: When did Coxey's Army enter Washington and how many men were in it? J. W.

A.: This industrial army entered Washington on the 29th of April, 1895, numbering 336 men.

Q.: Is Montenegro now a separate country? B. J. S.

A.: Montenegro is now a part of Jugo-Slavia.

Q.: Have the Irish members of Parliament the right to vote in the House of Commons? R. G.

A.: Since the Act of Union of 1800, Ireland has been represented in the British Parliament by twenty-eight temporal peers, and 103 members in the House of Commons. These members have the same privileges of voting upon all measures as have the other members of Parliament.

[Any reader can get the answer to any question by writing The Los Angeles Times information bureau, Frederic J. Haskin, director, Washington, D. C. This office is strictly to information. It cannot give advice on legal and financial matters, nor attempt to settle domestic disputes, nor to undertake exhaustive research on any subject. Write your question plainly and briefly, giving name and address and inclosing 2 cents in stamps for return postage. All replies are sent direct to the inquirer.]

LETTERS TO "THE TIMES."

Time to Act.

LOS ANGELES, Nov. 16.—[To the Editor of The Times:] In view of yesterday's failure (somewhere around the ninety-ninth,) of the city and the Salt Lake Railroad to reach an agreement regarding the widening of the main channel of the harbor, could you consistently drop a little editorial dynamite?

The situation is becoming farcical. The government has had money appropriated for several years for the channel widening and the City Council is still tagging along on one technicality after another, while we are facing the imminent risk of losing the government appropriation for this work.

Not only that, but the special commission of the Senate and House of Representatives to investigate the establishment of naval bases on the Pacific Coast will reach Los Angeles Monday and unless the Council and the railroad get together before then, the Chamber of Commerce, the Mayor and our business interests will be forced to the humiliating confession that not a tap has been done on the harbor development work which the government appropriated money for and sanctioned years ago.

So far as we are able to learn, the last technicality is that the Salt Lake refuses to pay certain taxes on the land it will occupy under the new arrangement. This makes a very beautiful and touching appeal to the dear people when you aggregate the taxes in a lump sum, but when you consider that the city is not getting a cent from the land now and never will get a cent until the channel is widened and then it will be in a position to get millions from other occupants of the land, in place of the hundred thousands screamed about. The whole thing looks like an absurd grandstand play for public favor on the part of a few Councilmen.

I don't know how many conferences have been held and at least a dozen times it appeared as though the last obstacle had been removed and then up jumps some other Councilman in a white cravat and throws a monkey wrench in the whole thing, which already has lagged along for four years.

Meanwhile, in the last two years, business at the harbor has grown from one-tenth of its full capacity to more than its full capacity.

It will take many months to complete the work if a start were made tomorrow, and it seems to the ordinary citizen who is eager to have the community developed along normal lines, that it is a crying shame to force the entire community to sit idly by while peanut politics are being played in the City Hall.

If you could throw a little dynamite under some of the bitter enders and let them know that they are not making the hit with the long-suffering public that they think they are, they might get wise to themselves and think it expedient to join the opinion of every big business man and expert engineer, who is familiar with the agreement, that the proposition is eminently fair to the city. We are becoming the laughing stock of government officials, other port cities, the railroads and in fact to everyone who has any intelligence, over this Salt Lake agreement situation.

MORRIS RATHBUN.

A Farewell Rap.

LOS ANGELES, Nov. 25.—[To the Editor of The Times:] Being a "stranger within your gates" I could not resist the opportunity of answering an article in your illustrated magazine, "California Courtesy."

It is really amusing, for since I left my home in New York and traveled around a bit, this State has exhibited less courtesy than any I have found. Speaking in an unprejudiced way, as I was born and raised in New York, Virginia, South Carolina or Louisiana could give you many lessons in hospitality or common courtesy. I suppose the rough unpolished manner in the people here is due to so many Middle Westerners, is it not? At home we say "as impossible as a person from the Middle West."

I hope you will publish this, although I will not be here to read it. It may do some good to get a knock instead of a boost.

MRS. J. C. G. SMYTHE.

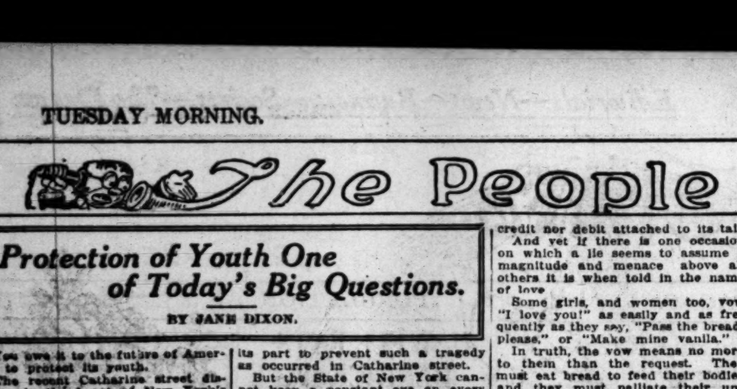

COMMUNITY PLATE

Gifts $1.–$10. in Velvet Lined Boxes

The imperishable beauty—the enduring charm—the lifetime service of "Community" Plate make it the supreme choice for gift giving.

In the great open stocks of Parmelee-Dohrmann—"The Home of 'Community Plate' "—you will find your requirements in either complete services or in individual pieces.

The exquisite "Sheraton"—"Adam"—"Patrician"—"Georgian" and "Louis XVI" patterns—each one given new distinction by the art of "Community" craftsmen, invite your selection.

Adam Individual Butter Spreader, $7.00 Set of Six
Used with individual bread and butter plates

Adam Orange Spoons $6.25 Set of Six
For oranges, grapefruit, etc.

Adam Cake Fork $1.00 each
An ideal gift for the baby

Patrician Olive Spoon $2.00 each
For serving olives, salted nuts, etc.

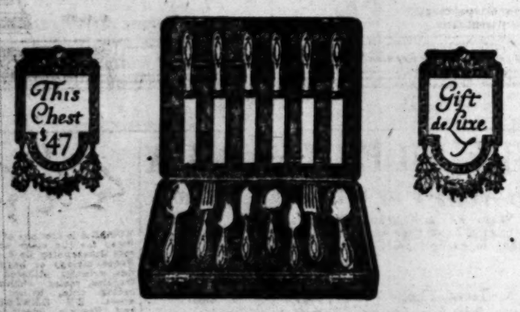

Parmelee-Dohrmann Co.
The House of Housewares
436-444 South Broadway

This trademark means happiness in a million homes

Victrola IV
$25—Oak

Victrola IX—$75
Mahogany or Oak

Victrola XI—$150
Mahogany, Walnut or Oak

Behind the Victor trademark stands the largest industry of its kind in the world. The Victor Talking Machine Co. has brought the magic of music—your kind of music—into a million homes.

You can hear practically all music through a Victrola. Its artists are legion. But be sure the instrument is a Victrola.

Make sure by going to the dealer who specializes in Victor products. He is best equipped to serve you. He will be glad to arrange convenient payment terms.

Victrolas $25 to $1500

Look for the word "Victrola" under the lid.

Victrola XVI—$2
Mahogany or Oak

Victrola XVII
$350
Mahogany or Oak

Victrola

This is one of a series of advertisements by Sherman, Clay & Co., Wholesale in the interests of the dealers who believe and specialize in the VICTOR product.

SHERMAN, CLAY & CO.
Distributors of Victrolas and Victor Records
444 South Broadway, Los Angeles

ubles

B. J. S. now a part of h members of to vote in the R. G. of Union of en represented ent by twenty- and 103 mem- of Commons. ve the same on all meas- ther members

et the answer iting The Los

Angeles Times information bu Frederic J. Haskin, director, W ington, D. C. This office cannot give advice on legal, per and financial matters. It does attempt to settle domestic trou nor to undertake exhaustive res on any subject. Write your q tion plainly and briefly, giving name and address and inclose cents in stamps for return post All replies are sent direct to inquirer.)

Silver Peak Guest Ranch. For table reservations, phone Pasa.

happiness
nes

Victrola XVI—$275 Mahogany or Oak

Victrola XVII $350 Mahogany or Oak

a

ERMAN, CLAY & CO. Distributors of Victrolas and Victor Records South Broadway, Los Angeles

Announcement

New Release

Brunswick Records

for sale at the

Brunswick Shop

Recondita Armonia ("Strange Harmony") Tenor with Orchestra (in Italian) Tosca—Act I. ..... Mario Chamlee

Les Filles de Cadix (The Maids of Cadiz) Soprano with Orch. (in French)...Virginia Rea

Lucia Sextet (Donizetti) ...Vessella's Italian Band

Martha Selection (Flotow)..Vessella's Italian Band

From the Land of the Sky-Blue Water—Tenor with Orchestra ..... Theo. Karle

Venetian Song (Tosti) Tenor with Orchestra ..... Theo. Karle

Rigoletto-Humoresque (Lake) Instrumental Brass Sextet ..... Lakesonian Sextet

Saxema (Wiedoeft) Saxophone Solo with Orchestra ..... Rudy Wiedoeft

Dreamy Paradise—Fox Trot ..... Isham Jones' Rainbo Orchestra

Sweet Woman—Fox Trot (Isham Jones)..... Isham Jones' Rainbo Orchestra

Dolly—Fox Trot ..... All Star Trio

Sudan—Fox Trot .....Green Bros. Novelty Band

Down the Trail to Home, Sweet Home—Tenor Duet with Orchestra..Jas. Sheridan, Jas. Lynch

Darling— Male Quartette with Orchestra..... Criterion Quartette

Avalon—Baritone with Orchestra.....Ernest Hare

Change Your Name, Malinda Lee—Comic Duet with Orchestra ....Al Bernard and Ernest Hare

Brunswick Records can be played on any phonograph with steel or fiber needles.

Brunswick Phonographs and Brunswick Records Exclusively at

VON McKINNEY SMITH CO

737-741 SOUTH HILL

Complete Home Furnishers. Suitable Term Arrangements.

"We buy heat just as we need it."

We like to have a fire ready at a minute's notice.
We believe that it is ECONOMY to guard against colds and sickness.
We like to have heat where we can USE it, where its direct radiance falls right on us, with cheerful comfort.
We like clean, odorless, instantaneous heat. We like the

Welsbach GAS HEATER

And so does everybody who comes to see this fine, efficient, convenient little heater at our salesrooms! Costs less than 3 cents per hour to operate.

ANY DEALER
Hauser & Reynolds Corporation, Distributors, Los Angeles.

Not Flavor Alone

While Borden's Malted Milk has an appealing delicate flavor all its own, flavor alone has not carried this product to the high place it holds.

It is the quality of Borden's Malted Milk; the perfect blend of wheat flour, barley malt and full-cream milk. Unless you have tried Borden's Malted Milk you do not know the enjoyment of a delicious beverage—fairly brimming with health-bringing quality.

Borden's
THE IMPROVED
MALTED MILK

SOCIETY.

BY VIRGINIA WOODS.

For Mr. and Mrs. Milbank.

To greet their son, Lee Borden Milbank, and his beautiful young bride (Mary Warren), whose marriage was one of last week's interesting events, Mr. and Mrs. Isaac Milbank are issuing 325 invitations for a reception and dance, at their home on Country Club Drive, the evening of Wednesday, December 22. The guests asked are from the circle of the younger set to which the bride and bridegroom belong.

To Meet New York Matron.

Mrs. Charles Brainerd, prominent New York matron, who has come to California and is to make her home in Altadena, is to be introduced to Los Angeles and Pasadena society today at a tea at which Mrs. E. M. Dickey of Rockwood Road, Pasadena, will be hostess. One hundred and fifty guests have been asked.

Assisting Mrs. Dickey at the tea tables will be Mrs. George E. Hale, Mrs. James H. McBride, Miss Clara Bull and Mrs. Frank Bagley.

For a Trio of Visitors.

Mrs. Joseph William Dorris of Phoenix and Mrs. W. S. Humbert and Mrs. L. Brady of Chicago are to share honors at a tea planned for tomorrow afternoon by Mrs. George Harris Cook, who is to receive her seventy guests at the Rex Arms from 3 to 5 o'clock.

Mme. Johnstone-Bishop.

Mme. Genevra Johnstone-Bishop, who has taken the old Wilshire home, 677 South Carondelet street, is entertaining Mrs. Frederick Thompson and her three attractive daughters from Chicago as house guests.

Returning from Rochester.

Friends of Mr. and Mrs. James H. Adams of 21 Chester Place, will be pleased to learn that they are on their way home from Rochester, Minn., where they have been six months on account of Mr. Adams's health.

They will probably reside at the Beverly Hills Hotel this year, as their son and daughter-in-law, Mr. and Mrs. Morgan O. Adams, have been occupying their Chester Place home since summer.

Mr. and Mrs. Herman Heneberger (Vera Jevne), who have been in Rochester for two months, also have returned.

Mrs Wright Here.

Mrs. Irving Wright, prominent Montecito society woman, motored down yesterday and is a guest of Mrs. Hancock Banning. Last evening she gave a dinner for twenty-five at the California Club in honor of Miss Florence Murphy, of Virginia, who is visiting Dr. and Mrs. Lloyd Krebs of Pasadena.

Mrs. Wright is much elated just now over the good news that Mr. Egan is to put on her new play, "The Last Night," at the Little Theater. The opening night is sure to be a big social affair. Mr. and Mrs. Wright gave a children's party for her daughter, Katherine Wright, at Montecito on Thanksgiving. She will return tomorrow to join her husband and daughter.

Farewell Party.

As a farewell courtesy to Mrs. Isaac Ridgeway Trimble of Baltimore, Mrs. Frederick Klamp gave a luncheon of charming appointments at her home in Hollywood. Plates were set for ten.

Series of Teas.

Mrs. Altharetta Hoffman gave the first of a series of teas on Saturday afternoon at her new home at 698 South Berendo street. She had a company of twenty-five.

Stag Dinner.

Kennett Harris, noted writer of New York and author of "The Bull-Whacker," is to be honor guest at a small stag dinner party, to be given tomorrow evening by Mode Wineman, writer and well-known amateur photographer, at the Hotel Vista del Arroya. His guests are to include a number of well-known writers and newspaper men. Montague Glass of New York, creator of Potash & Perlmutter, is to share honors with Mr. Harris. The other guests are to be Edmund W. Gale, well-known cartoonist; Thomas F. Ford, George Cecil Cowing, Robert O. Foot, Sherman Paddock and several others.

Attend Musicale.

One hundred and fifty well known artists attended the musicale given Saturday evening in the music shop at Blanchard Hall by Mrs. Kate Gallagher, Miss Grace Carroll Elliott and Mrs. May McDonald Hope. The program was given by Constance Balfour, Raymond Harmon, Nelle Lockwood Josephs, Mrs. Hope and Mrs. M. Hennion Robinson.

Personals.

Mrs. Timothy Dwight Brigden has returned from a two months' visit with her parents, Mr. and Mrs. Albert R. Parker, of Indianapolis.

Mrs. Guy Cochran and son, Larry Cochran, are back from Coronado.

MAY TRY SHAFTS TO VENTILATE TUNNEL.

CITY ENGINEER FINDS THIRD-STREET TRAFFIC PROBLEM NEEDS EARLY REMEDY.

"Conditions in the Third-street tunnel have reached a point where relief measures must be taken at once," said City Engineer Griffin yesterday, "and I shall recommend that the necessary money be appropriated at once to at least install a ventilating system to carry off the smoke and odors from automobile exhausts."

The City Engineer has submitted to the Board of Public Works an estimate that to sink shafts into the tunnel from the top and to install fans and other ventilating apparatus will cost from $7000 to $10,000. Lining the tunnel with white tile would cost about $115,000, but the City Engineer believes that this can be delayed until after the smoke and gas menace, which has been complained of by the Business Men's Co-operative Association has been removed.

On account of the rapid increase in the quantity of traffic in the tunnel, the problem of handling it at rush hours during the morning and evening and at the same time permitting street cars along Hill street to move promptly, has become a serious problem.

FROM LONG MOTOR TRIP.

Mrs. Thomas B. Clark of 1555 South Manhattan Place has returned from a trip East. While there she and her daughter and son-in-law Col. and Mrs. W. G. Burnside, motored 5000 miles through Canada, New York and the New England States.

Kill That Cold With

HILL'S CASCARA BROMIDE QUININE

FOR Colds, Coughs AND La Grippe

Neglected Colds are Dangerous

Take no chances. Keep this standard remedy handy for the first sneeze.

Breaks up a cold in 24 hours—Relieves Grippe in 3 days—Excellent for Headache

Quinine in this form does not affect the head—Cascara is best Tonic Laxative—No Opiate in Hill's.

ALL DRUGGISTS SELL IT

WE CURE PILES, FISTULA
And Rectal Diseases by a Superior Method

For twenty-five years we have been curing diseases of the rectum and lower bowels. During that time our experience has enabled us to develop a method that is exceptionally effective.

ASK THEM:

Rev. Wesley K. Beans, Phone 72684, Los Angeles, Cal.
H. L. Biggs, 929 Elm Street, Long Beach, Cal.
E. R. DuBois, Box 95, Long Beach, Cal.

Send for Our Free Booklet.

Drs. C. H. White and C. C. Wainwright
Rectal Specialists
106 West 3rd St., Los Angeles, Cal. 532-34 Wesley-Roberts Bldg.

$15 WATCHES MONTGOMERY BROS. Jewelers 4th and Broadway

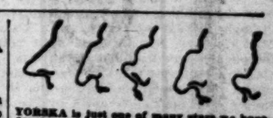

YORSKA is just one of many cases we have fitted for the stage and screen. We correct Outstanding Ears, Thick Lips, Receding Faces, stringy or baggy necks, puffy eyelids, wrinkles, withered skin, pimples, scars, freckles, moles, birthmarks, pimples, receding chin, hollow cheeks, ill-shaped noses. DR. GERTRUD STEELE, Skin and Feature Specialist, Consult. Realty Bldg., 607 S. Hill St., Rooms 302-3. Hours, 1 to 5. Phone 62000.

After All Others Fail
Get CHAMBERLAIN'S HERBAL MEDICINES
For all Chronic and Painful Diseases, Gallstones, Torpid Liver, Constipation, Indigestion, Cancer, Rheumatism. Consultation FREE.
F. E. CHAMBERLAIN, New England Herbalist, 353 West Eighth St. Hours: 9 to 5. Twenty-one Years in Los Angeles.

PUBLISHERS:
THE TIMES-MIRROR COMPANY.
OFFICERS:
HARRY CHANDLER, Pres. and Gen. Mgr.
MARIAN OTIS-CHANDLER, Vice-Pres. and Secy.
E. K. PFAFFINGER, Treasurer.
HARRY E. ANDREWS, Assistant General Manager and Managing Editor.
Harry Chandler, Marian Otis-Chandler, E. K. Pfaffinger, Mabel Otis-Booth, Harry E. Andrews, Directors.

Los Angeles Times

EVERY MORNING IN THE YEAR.

DAILY FOUNDED DEC. 4, 1881—39TH YEAR.
Sworn average circulation for every day of October, 1920.....91,813 Copies.
Sworn, Sunday only, average circulation for October, 1920.....130,219 Copies.

OFFICES:
New Times Building, First and Broadway.
Branch Office No. 1, 619 South Spring Street.
Washington Bureau, 906 Ribbs Building.
Chicago Office, 111 West Monroe Street.
New York Office, 286 Fifth Avenue.
San Francisco Office, 742 Market Street.

LOS ANGELES (Loce Ahng-hayl-ais)

MEMBER OF THE ASSOCIATED PRESS.
The Associated Press is exclusively entitled to the use for publication of all news credited to it or not otherwise credited in this paper and also the local news published herein.

ROBBING THE DECK.

There is talk of Bavaria wanting a King, but what the country needs is not a King but a joker and a few ten-spots.

OLDEN TIMES.

Now there are places where a slab of pie can be had for a dime and a cup of coffee for a nickel. The day may yet come when the quick lunch will be restored to a pre-war basis. There used to be a nickel loaf of bread when flour was selling at the mills for what it is today. That nickel loaf is improbable, but its return is possible.

COLLEGE GIRLS.

There are over 10,000 girl students enrolled at the University of Pennsylvania this term. And they are not learning cooking and plain sewing, at that. Within another decade the number of women college students in America will be greater than young men. Whether the country will be the better off for it will be up to the next generation to prove.

IN PERPETUITY.

Vice-President-elect Coolidge, in the course of a speech in New York, declared that the great test of an institution is the ability to perpetuate itself. In the recent elections Uncle Sam indicated his purpose to keep on going along sanely established lines. There is perpetual motion lubricated by common sense. Your uncle not only reproduces, but keeps himself a-humming.

THE SCHOOLHOUSE.

The great national need of Mexico is education and it is conceded that sixty thousand schools and compulsory education would make Mexico one of the greatest countries in the world. Its resources could make it independent and rich beyond the aims of avarice. Education is the great empire builder and will be necessary for the salvation of the Russian peasantry.

PUBLIC JOBS.

In some of the new countries of Europe as spun on the web of war one person in every fifty is a civilian government employee. Under like terms there would be over two million persons in the public service in America. It may take that many before we shall be able to thoroughly enforce prohibition, but, even with the Democratic excesses and extravagance, the public service is not burdened to the extent it is in Europe.

LOOKING AHEAD.

The American people took out nine billion dollars' worth of life insurance last year and there is now more of this form of family protection in this country than in all the rest of the world put together. This is a remarkable showing and proves that the native American is the finest animal in existence for taking care of his mate and his young. He doesn't depend upon the government or his relatives, but arranges for it himself. If he isn't always thrifty he is still provident.

INSIDE AND OUT.

Unless the United States is of the League of Nations why should it concern itself with the problems raised by and for the League? Why should Uncle Sam worry about who bores for oil in Mesopotamia or who ships wheat to the Caspian Sea? That's what the other countries of the world want to know. Uncle Sam appears to be anxious to wade and paddle in the big waters, but doesn't want to learn to swim. Even the Peruvians and the Costa Ricans look rather compassionately upon their big uncle.

WASTING THE DOUGH.

Incidents in the Shipping Board inquiry show that under the cost-plus system the government paid $48 for fastening a fifty-cent hinge to a cabin door. On another occasion twelve carpenters were supposed to be at work at one time in a wireless room that was less than six feet square. It wasn't even large enough for a decent crap game and yet a dozen high-priced workmen were presumed to be slaving away within its narrow bounds. As has been said before, the Shipping Board simply opened the windows and doors and shoveled the nation's money out into the wide, wide world. They seem to have used steam shovels at that.

PICKING COMPANIONS.

Senator Lodge's proposition to deal with the problems of Asiatic immigration through mutual agreement with Canada, Australia and New Zealand may not be thoroughly practical, but it at least furnishes a basis for the exchange of conversation. The situation in Australia in the matter of industrial invasion by the Japanese is described as being as acute as in California. Yet Australia has millions of acres of uncultivated lands and would seem to owe a welcome to the thrifty and industrious son of Nippon. Senator Lodge holds that no nation should be able to find warrant for war because of restraints upon immigration raised by another country. The first sovereign right of any nation or government must be the right to say who may come into the country. As a man has the right to determine his own household so has a nation the right to decide who shall become its guests and upon what terms. These matters, however, may and should be interpreted by international agreements rather than restrictive laws.

SANGUINARY MOTOR RACING.

Deplorable as was the accident which took toll of three lives on the great Beverly Speedway, catastrophes of this sort will continue to add an occasional sanguinary page to the history of motor racing as it is compiled on the various courses of the country.

With the widows of the two slain drivers still beneath the sackcloth of a great and poignant bereavement it is difficult to engage in a dispassionate discussion of the accident. Sympathy first makes its gentle yet insistent demand.

Yet danger, and a very great and continuous danger, is inseparable from automobile racing, and automobile racing is an established and recognized sport, appealing to all classes and drawing greater crowds than any other modern form of contest.

There can be no particular defense written of motor speed contests at the present time. Their contribution to progress is doubtful. It is possible that during the evolution of the automobile they did serve a purpose at once practical and useful.

But now they are purely a spectacle and an amusement—one of the things which make up present-day life as a majority seem to prefer it. As long as there are men willing to jeopardize their lives for money and glory of a certain kind, just so long will there be uncounted thousands willing to pay to see them in jeopardy.

This race, a thing of mechanical beauty and rhythm and skill and speed up to a certain point, in one tragic instant became as grisly as a gladiatorial combat; and the first impulse of many, as the pitifully mangled bodies, the torn remnants of once splendid men, were gathered into the ambulance which stood contemplatively responsive to such a summons, was to cry it down as on a level with the old Roman arena.

It is true that there is just a taint of the ancient blood-lust in the average sporting crowd. Advertise a gladiatorial combat under Roman rules and no stadium in the country would be large enough to accommodate the attendance. And when finally the victor stood poised to plunge the trident into the hairy breast of his wounded opponent there would be at least some inverted thumbs in the audience by those intent on getting their "money's worth."

It is not a pleasant commentary on human progress, this easy reversion to primitive instincts, and yet outcroppings of it can be seen at any contest where man is pitted against man.

However, there is no real analogy between gladiatorial combats and motor racing. The object of one was to wound or to kill and of the other to win and if possible to escape death or injury to one's self and his opponents.

There is nothing inherently vicious in motor contests. The sport is surrounded with every safety device and regulation commensurate with record-breaking speed.

Beyond that, no man can go and the sport survive. It is impossible for the management to inform the contestants that they must not exceed a certain speed. The result of such an order would result in something less thrilling than the regular afternoon parade of automobiles down Broadway.

Drivers enter these contests at their own peril. Observation and experience have familiarized them with all the hazards of the game and the frequently fatal vagaries of the most skillfully driven race.

According to their own testimony it is purely a business with many of them. Others are drawn into it by the strange and sometimes irresistible lure of danger. So great is the fascination that the voluntary retirements are few. Eliminations from the ranks of the speed kings have been chiefly through age or death on the track.

Those who lead the bromidic life know little of the intoxication of speed—the speed that makes a man's head reel—an intoxicant as much as wine, which rushes through the veins, mounts to the brain and surges through their arteries.

Probably the largest element of danger in a motor race on a saucer track lies in the frequent "brushes" in which anywhere from two to six closely bunched cars put on special speed duels to entertain the crowd and satisfy their own desire for a momentary bit of competition in which the personal equation predominates.

This is pure daring and sans good racing judgment. It is doubtful whether spurts of this sort have ever won a motor race. In fact, they tend to reduce the chances of the driver. They impose a useless strain on steel and rubber. Drivers of this sort are more than likely in the long run to be distanced by the man who drives his own race and relies on a combination of steady speed and sound judgment.

It was such a "brush" that resulted in three lives being snuffed out at Beverly. Sarles, the winner, driving his race in his own way, sped on through the flying debris to safety and to victory.

One hears the cynical remark that except for the hope of seeing somebody killed there would not be enough people at a motor race to pay the ushers. That probably is an exaggeration. No normal person attends a speed contest in the hope of seeing human beings mangled or lives blotted out, although many may attend in the rather morbid anticipation that something of the sort may happen. There is a difference between hoping for a grewsome spectacle with death and the peculiar curiosity that prompts a person to be there as a witness of the inevitable.

Apparently motor racing is here to stay, and the public can take it or leave it, according to its mood.

WORK FOR THE DANES.

There is a report that Denmark will have the mandate over Armenia, which both France and Great Britain would have gladly assumed, but which the United States cautiously declined. The immediate business in Armenia is the mediation of the armed strife between the Armenians and the Turkish Nationalists under Mustapha Kemal. The Turks have been massacring the Armenians for so many years that it has become a national habit. They only desist long enough to raise a fresh supply of Armenians. Otherwise they would run out of victims. The present warfare seems to have no warrant beyond the ancient score, and if Denmark be given authority it may be possible to placate the warring hosts. It would be a fine job for Hamlet's father's ghost. Had America accepted the mandate it might have been turned over to Jack Dempsey, who is too proud to fight except for a half-million-dollar purse and might have taught his tactics to the Turks.

Birds of a Feather.

IBSEN AS A DRAMATIST.

The presentation, at a local theater, of one of the most incisive and ablest of the Norwegian Ibsen's plays, his "Rosmersholm," is worth noting; largely because of the consummate art with which the scenes and characters are rendered. Other plays of Ibsen have in the past been presented here; although not for many years. This play has for the protagonist a character, Pastor Rosmer, who in many essential respects is the dramatist himself. It shows such a struggle between old and new thoughts and beliefs as took place in Ibsen's own career. He began life as a Conservative, and one of his early plays, "The League of Youth," was hailed by the Conservative party, then in the throes of a deadly struggle with the Liberals, as a contribution to their view of things political and social. With the publication some years later of "Ghosts," however, many old fogies who had been his warm friends and admirers turned from him in dismay and disgust. It was this subordination of artistic and spiritual convictions to mere political and social considerations that amazed and shocked the high-strung author and led him to pen the drama of "Rosmersholm." The character of the Pastor, so well understood and rendered in its essential dignity by Reginald Poel at the Little Theater, is essentially Ibsen himself at odds with uncongenial Norwegian surroundings.

For a quarter of a century Henrik Ibsen, brought up with Conservative leanings in South Norway, lived on the continent of Europe at art centers, with the individualistic art stimulus predominant in his life and surroundings. It was in this mid-period of his career that William Archer, the Scotch literary man from Dundee, made his acquaintance and resolved to become his interpreter. Archer, who went up as a freshman to Edinburgh University in the a freshman to Edinburgh University in the early seventies was brought up among a strict religious sect in his home city and passed through a period of emancipation, even before he went up to London. The pettiness of too much of the discussion, of a religious and political nature, in the little country beyond the Tweed, was only too evident to a man who wished, like Archer, to take a world outlook.

But this very detachment from party and partisanship—as Herbert Hoover so clearly explained to us only a few weeks ago in a noteworthy article in The Times entitled "Our Party Responsibility"—has its vital dangers. There is not the least trace of a sense of national responsibility, the call of the higher politics, the religious call to act and suffer for the national flag and all that it signifies, in this intense play of Ibsen's. He lived his manhood far away from his native land and discharged none of the duties of nationality; and petty as might seem the acts and arguments of the men and women in the Norway to which he returned from time to time as a visitor, yet they at least were working out, however blindly, the problems of the nation. Consequently this absence of what may be called the communal spirit at its highest and best, this acceptance of a merely personal or individual psychology in his diagnosis of humanity, makes the dramatist in the final issue a cold-blooded pathologist rather than a real physician of the soul. He shows us a double-faced personage in his Rector Kroll, the brother-in-law, who is most concerned about the scandal that would follow the declaration of Liberalism in thought on the part of the Pastor; and another double-faced man in Mortensgard, who also was quite anxious, from the Liberal side, that the Pastor should remain to outsiders a Conservative and a hypocrite; for this would help the "cause" better. But the honest man who was a patriot while a frank partisan and could play the role with inward consistency—such a man as Hoover outlines for us in the article already referred to—Ibsen, with his academic fatuousness, does not seem to have found out nor to be able to appreciate. And the "solemn" private marriage, the form through which the poor, deluded Pastor goes through, of placing his hands on the head of the "vamp," Rebecca West, before they go forth to a double suicide, is a mere piece of sentimentality. The world recognizes marriage as necessarily a public and communal act, having the seal of the church or the nation upon it; it is something more than the mere "wills" of the parties concerned. The word "will," by the way, is only once dealt with in the play, where the unhappy Rebecca confesses that her "faith in her power to ennoble human souls," her determined individual "will", has deserted her. There is no hint, in the conversation that precedes the suicide, of a divine will in the world that makes the assertive individual will, however anxious to be consistent in its endeavors after truth of life and conduct, in the last issue a subtle and deadly form of anarchy. Here is Ibsen's radical weakness as a teacher; he diagnoses evil and folly with intellectual accuracy and artistic power, but he has not the higher appreciation of what constitutes righteousness in character, whose essence is the full acceptance of responsibility, social and national, in the spirit of the Divine Master.

ENGINEERS OPPOSE UNION.

Efforts on the part of trades-union leaders to force technical men to join their ranks have received a severe setback in Boston. The chapter in that city of the American Association of Engineers has passed a resolution to exclude from membership all who belong to a union. This move has been made with a view to action through the national headquarters of the association in opposition to trade-unionism among professional men. It is reported that the American Institute of Architects is working in harmony with the engineers. The Boston chapter was influenced by high-handed proceedings of union leaders in other cities. It resented the autocratic course followed by the Building Trades Council of Newark, N. J., which some time ago made a demand that plans for all buildings in that city be drawn by members of the engineers', architects' and draftsmen's union. This mandate was accompanied by the threat that union labor would do no work on new buildings or other structures the plans for which were not made by union draftsmen or engineers. This is the sort of thing which has led to so much trouble. The Times has often clearly stated its position on the subject. It is not opposed to unions or union men as such, but it does protest most emphatically against the bulldozing tactics adopted to force employers to hire men simply because they belong to a union and to discharge others, perhaps more competent, because they are not members. The Boston chapter of the American Association of Engineers evidently feels the same way about it and so must all professional men who value their self-respect and independence.

PERTINENT PARAGRAPHS.

About the only thing that will make gasoline drop is a leaky tank.—[Nashville Tennessean.

The politicians haven't said a word about the plain people since women got the vote.—[Wichita Beacon.

At the moment, Cuba sees little difference between a house built on sand and a bank built on sugar.—[Boston Herald.

Tipping is said to be due to public weakness, and it is also due to the desire to have luncheon served in time for dinner.—[Augusta Herald.

Ohio now spells her name with a baseball at each end.—[Boston Herald.

"Uncle Joe" Cannon stumbled over a piece of coal in his basement and broke his wrist. There are plenty of people who would be willing to break a leg if they could do it stumbling over a coal pile in their basement.—[St. Louis Star.

The gin mills they are burning in Georgia are merely cotton gins. Georgia would never permit destruction of the other kind.—[Pittsburg Press.

Motive Misdirected.

Abraham Lincoln told of a steamboat on the Sangamon River which carried such a big whistle and such a small boiler that when the whistle blew the engine stopped. Every time a southern politician yells "nigger" his brains stop working. The negro has run the South for years because so many people in that section have based their ballots on their aversion for the black man rather than upon belief or conviction on public questions.—[National Republican.

ROMAN HOLIDAYS.

BY HARRY BOWLING.

Ho! lictors, clear the way! Caligula
Enters the colosseum. Ten thousand Romans
Eager await the opening of the games;
The cestus, broadsword, spear, the net and trident—
Thrills to suit every taste have been provided.
"Balbus was tame—the first blow of cestus
Flattened his pudgy nose. The Greek, Porphyrios,
Is growing fat—our Draco won no glory,
Sticking a pig. But Flavia, see where comes
The spider, Cleantes, with net and trident.
How cunningly he stalks the clumsy Caius!
Ha! son of Atrapos, thou hast him fairly
Caught in the mesh. What is the sign? Thumbs down? —
See where young Lalage's white arm is curled
Over the cushion. Agrippa's jeweled hand,
And Cleo's open palm—all down—thumbs down!
How Caius rolls his heavy, blood-shot eyes,
At the long shapely arms that flash the signal!
A neat dispatch—the popular Cleantus
Will add a thousand drachmas to his fortune
By that straight thrust. Ho! lictors, clear the way!
Long live the Emperor, Caligula!"

Room for the cars! Hey, keep the gangway clear!
A hundred thousand well-bred citizens
Perspiring pack the saucer-shaped arena.
Here will our speed-kings flirt with giddy death,
To celebrate our national Thanksgiving.
"A hundred miles an hour! I'll bet that lap
Netted some one a thousand-dollar bonus.
See them eat up the gas! Huh! What say? Danger?
Of course, there is, but wouldn't you take chances
To make a fortune in an hour? Gee whiz!
Look at that grand-stand turn—No—No—Don't look!!
Who was it? I can't see. The outer rail
Splintered for fifty feet—two cars in the gravel—
A second later I'd have snapped it. Boy,
It sure'd have been some picture. Well, next time
Be more alive and have the kodak handy;
There'll be more chances yet. Oh, I don't know.
Washington's Birthday or maybe Easter Sunday.
We surely had our money's worth today;
They broke some records, too—some thrills—I'll say so!
Long live the memory of the Pilgrim Fathers
And send us such another great Thanksgiving!

RIPPLING RHYMES.

DEMORALIZED.

I used to find my evenings cheering,
a time for reading and repose;
but since I have been profiteering
I've lost all taste for things like those.
I'd come home tired from honest labors,
and when the evening meal was done there would
blow in a bunch of neighbors and
we'd indulge in harmless fun. Alas,
I do not see them steering in my
direction any more; since I got busy
profiteering they all insist that I'm
a bore. Each day I'm bringing
home the bacon, I put another wad
in brine; but I am lonely and forsaken,
and how I miss those friends
of mine! In other times the evening found me gay as a monarch
on his throne; with all my loving
aunts around me I'd sit and play
the graphophone; then hearts were
glad and smiles were sunny, and
laughter made the windows shake;
but now my thoughts are all of
money, of extra dollars I can make.
I care no more for helpful reading,
the bards don't stir me worth a
cent, to busy marts my thoughts
are speeding, on useless schemes of
profit bent. Old ways, old dreams
are trampled under by this late mania of mine; the man whose mind
is fixed on plunder gets out of touch
with all that's fine.

WALT MASON.

The American's Creed for You and Me

NOBLESSE OBLIGE.

By John Strong.

NO FENCE.

"There is no fence between day and night."

So said the treasurer of a big corporation, who had worked his way up from the bench.

He went on to illustrate by saying that he felt his obligation to his job and put his soul into it regardless of the clock.

Our obligations can't work on shop hours. There's no fence between day and night in meeting obligations.

When we feel that way about our work we are successful workers.

When we feel that way about our country we meet our obligations as citizens.

When we feel that way about our homes our marriages are not failures.

When we feel that way about the pursuits of happiness we are good neighbors and friends.

And there's no fence between Sundays and week days in meeting the obligations we owe our country and our human fellows.

If there's any fence up between us and our obligations Noblesse Oblige will help us take it down or vault it.

Baby's Cries Legal.

Chief Justice Woltz of the city court of Buffalo has ruled that the cries of a baby are no legal reason for ousting a tenant of an apartment-house. The only reason the complainant could give was that the wails of the infant "got on her nerves."—[New York Mail.

A DELICATE SUBJECT.

BY ALMA WHITAKER.

A feminist, speaking before that engaging British Birth-rate Commission, declared that "the right to motherhood was gaining ground." Every now and then a sociological reformer hurls this sort of a bomb at us, but so far there have been no arrests.

Among whom is it gaining ground? Among the moralists, among the sociologists, among the scientists, among the economists or among the women?

The "right-to-motherhood" people start from the assumption that every female yearns to become a mother if only the thing could be made respectable under all circumstances, and urge us to make it respectable. On the other hand, the "birth-control" people appear to interpret feminine yearns quite differently. Quite. And urge us to make that respectable, too.

As for the biologists and moralists, they are apt to harp upon duty rather than rights. And they both hedge the question about with a variety of conditions, which should be just right—all sorts of little social, legal and physical conditions. The sociologists yet again feel that the question should be geographical and financial. If you live in the crowded slums, don't. If the pay check is ultra-modest, for mercy's sake don't. If you are feeble-minded or feeble-bodied, never, never, never! But if you have a nice home in the suburbs, if you have a comfy income, go ahead. But, even so, keep count. Never let arithmetic get ahead of you. The economists take very much that attitude, too. Altogether too many mouths to feed as it is.

And then we come to the really interested party. What does madam say? For the most part she seems to be keeping her own counsel, listening interestedly and taking chances with imperfect knowledge. "Would not sell the one she has for a million dollars, but wouldn't give a penny for the next."

Between the birth-control feminists and gentlemanly sympathizers, who in the hectic votes-for-women days used to wax indignant anent "machines of maternity," and the "right-to-motherhood" feminists with their masculine pleaders we can't help feeling a bit confused. You will observe that there are male proponents on both sides, so we can't even bow humbly to masculine decision on the subject.

And while the right-to-motherhood bunch are urgent on the one hand there is still another international movement urging that every baby has the right to a father. Father seems to cut a little ice on the financial and nomenclature side of the question.

So far there doesn't seem to be a movement for the right-to-fatherhood. Many a man has been frustrated in his worthy intentions to found a dynasty because the lady who accepted his heart and hand, board and lodging and charge accounts didn't happen to be that kind of feminist. On the other hand, the birth-controllers have awful stories of paternal exactions—eight in eleven years and all that sort of thing.

The "better babies" people get in on this point. They don't admit any rights beyond that of the baby to be well born. This brings in the "engenists," who insist upon the maternal and paternal "privileges" of physical perfection—only the elect should be allowed to obtain legal permits, thereby becoming the envy of all beholders.

So between rights and duties and privileges, pro and antimaternity feminists, sociologists, economists and moralists, prospective babies cannot complain that they are being neglected and ignored.

In the meantime it must be noted that old Dame Nature continues to do very much as she pleases, which is probably why everybody wants new laws on the subject to meet the embarrassing variety of special cases. Babies continue to arrive with or without fathers and get dumped down in the most unsuitable households, provided with a most alarming variety of parents and a most haphazard regard for geography, finance, eugenics, economics, house-shortage and scientific exactitude. The old girl, Nature, seems utterly devoid of system, discrimination, morality or business sense. She will and she chooses defeat the best-laid plans either way, grins mischievously at the birth-controllers and flouts them playfully to their utter confounding and is equally disrespectful of a perfect eugenic pair who stand ready with an ever-empty cradle. She sends a seventh where six was six too many and denies one where a dozen could be well provided for. She sends clever parents mediocre children and mediocre parents clever children. She chooses Presidents from humble homes and popinjays from the good providers. She transforms sick babies into adult geniuses and strong, healthy babies into nawvies.

She will send an ugly duckling to a handsome couple and an Apollo to pigmy parents. And for all the eugenists and better-babies associations she invariably declines to send brains and beauty in the same baby. She will send a healthy, virile specimen to a poor, unmarried mother and a weakly, sorry specimen to the rich and legally respectable home. She snatches the one ewe lamb of the well-placed back into eternity, while a dozen thrive in one family in poverty.

The right to motherhood, the right to fatherhood, the right to limit and the right to be well born are all foolish shibboleths to Dame Nature, who admits no equality, no justice, no rights, no privileges—nothing but ultimate duty to any human being.

THE STORM.

The storm stalks like a wraith
Outside our cottage door;
Do you hear the wolf whine,
The wind across the moor?

It's well we have this house,
So sheltered, snug and warm;
And yet, sometimes, I wish
Our love could breast the storm.

LE BARON COOKE.

Unless all signs fail there will be a rattling of the Democratic skeletons when the trial of the Groves brothers and Joe Goldberg, charged with violation of the prohibition act, begins in the local Federal court.

PEN PO...

BY THE ...

Sam Gompers is ...

Another word ... these days is house...

Three more victims ... racing game—and they ...

Good morning, ... mentioned for any of the ... eral jobs?

De Valera, "President ... republic," is no doubt ... freedom from the ...

The wheat harvest ... estimated at $3,000,000,... the way, what is a ...

The house shortage ... acute now. It is possible ... tage cheese at a fair ...

What has become of ... ed Prof. Goddard, who ... hit the moon with a ...

With the drop in the ... tomobiles we now have ... to buy pennants to ... with.

A postal card ... editor wants to know the ... some "reliable clairvoyant ... any other kind?

An attempt to ... dent-elect Obregon of ... ported. Begins to look ... times down there.

Another thing. It ... now that a lot of the ... are of the opinion that a ... tie is not indispensable.

Very often eggs at ... lar a dozen are ... price is not overrating it ... anything else for that ...

There would be a ... writer cramps on the ... agents if two movie stars ... ply for divorce at the ...

The election is over, but ... impossible to reef a ... cigar. A demand for ... have been in one of the ...

It is claimed by some ... young women of Los ... the prettiest girls are the ... Do we hear any second ... tion?

As long as motor-... the same old chaos ... crossings the news ... papers will have ... cidents.

The Poles have ... League of Nations that ... Lithuania will be ... makes only eighteen ... progress.

Even France is ... gland having six votes ... in the council of the ... tions. Everybody ... ting onto John Bull.

The rapid-fire lunch ... discovered a method ... rots can be substituted ... a stew. Oh, well, the ... for the complexion.

Let us remember that ... count people could not ... born that way. And then ... a lot of them—more than ... us would be willing to ...

In a number of ... tablishments East the ... are accepting a cut in ... to avoid a closing down ... tablishments. The ... one.

A local scientist ... salubrious climate of ... fornia develops the ... larger proportions than ... in the world. But, at ... not troubled with the ...

In spite of the ... automobile habit the ... been driven out of the ... good stock is bringing ... as ever. And there is ... guarantee with a pair ... either.

Pullman porters are ... of the size of the tips ... is that, after buying ... paying the high prices ... the average man has to ... The traveler cannot ... ey and still have ...

The waterworks ... laze has been put ... sion and the people ... over the prospect ... have nothing to drink ... wine. Why not ... conducted excursions ... land?

'Domingo Jacinto, ... of Digger Indians, ... years of age. He ... cane, without the ... vice of the grand ... smoked all his life. ... vive to a fairly good ... break off the latter ...

RENT REFRAIN.

When you're working ... cules,
To earn your high-priced ...
Your eyes upon the ...
Which looms so ...
When for many ... have worn
The carpet in the hall,
And you have hung your ... hat
Upon the same old ...
What's the use to ... a ...
Though it be your ...
If your mercenary ... landlord
Plants a bomb to ... the ...

When your suit is ...
And your shoes are ...
When your bank ...
* tiny,
As your bills ...
When your salary ...
And the boss ...
Why it should be ...
As you make your ...
What's the ...
tles,
When you'll have ...
If your landlord ...
Notifying raise in ...

MARIE ...

TUESDAY MORNING
STO...
Release...
The multitude ... and year after ... —yet there is ... some woman, ... to health from ... operations by ...
These T...
Carrollton, Ky ... two years with ... could not walk ... take any exercise ... If I swept the flo... work it would ... I was weak and ... and life was a ... under the care of ... several months ... dies. I had read ... Vegetable Comp... try it. After ta... found myself m... took six more. ... more trouble in ... have done all ... present am an ... Hospital and am ... always recommend ... pound."—LILLIAN ... Street, Carrollton ...
Thousands ...
Lydia ... Veget...
LYDIA ...

West... ELECTR...

UBJECT.

TAKER.

r before that
crate Commis-
the right to
ing ground."
a sociological
rt of a bomb
have been no

ining ground?
mong the so-
scientists,
r among the

hood" people
mption that
o become a
ng could be
r all circum-
make it re-
r hand, the
ppear to in-
quite differ-
us to make

and moral-
p upon duty
d they both
t with a va-
h should be
little social,
ditions. The
eal that the
raphical and
the crowd-
pay check
ercy's sake
e-minded or
ver, never!
nome in the
mfy income,
keep count.
t ahead of
take very
Altogether
as it is.
the really
oes madam
she seems
n counsel,
and taking
knowledge.
she has for
ouldn't give

ntrol femi
mathizers,
-for-women
nant anent
," and the
inists with
we can't
used. You
are male
es, so we
masculine

motherhood
one hand
ternational
very baby
r. Father
n the finan-
ide of the

en to be a
t-to-father-
es frustrat-
s to found
dy who ne
, board and
nts didn't
feminist.
birth-con-
s of pater-
even years

people get
on't admit
of the baby
ngs in the
on the ma-
rileges" of
the elect
tain legal
the envy

duties and
timaternity
conomists
ve babies
y are be-

t be noted
ntinues to
ses, which
dy wants
meet the
f special
to arrive
and get
st unsuit-
d with a
f parents
egard for
nies, eco-
nd scien-
girl, Na-
d of syn-
rality or
and she
aid plans
vously at
outs them
ffounding
ful of a
o stand
y cradle.
e six was
ne where
vided for.
mediocre
nts clev-
presidents
nopinjays
the trans-
fult gen-
ables in-

ckling to
n Apollo
r all the
associa-
s to send
me baby.
rile spec-
t mother
en to the
is home.
lamb of
eternity.
e family

the right
limit and
are all
Nature,
justice.
thing but
n being.

ath

e,
m;

storm.
OOKE.

will be
c skele-
Groves
charged
tion act,
court.

PEN POINTS

BY THE STAFF

Sam Gompers is still

Another word we seldom these days is household.

Three more victims in racing game—and they call

Good morning, have you mentioned for any of the eral jobs?

De Valera, "President of republic," is no doubt freedom from the seas.

The wheat harvest is estimated at 63,000,000 the way, what is a quarter

The house shortage is acute now. It is possible tage cheese at a fair price

What has become of the ed Prof. Goddard, who said hit the moon with a rocket

With the drop in the price tomobiles we now have more to buy pennants to drape with.

A postal card addressed editor wants to know the some "reliable clairvoyant." any other kind?

An attempt to assassinate dent-elect Obregon of Mexico ported. Begins to look like times down there.

Another thing, it is getting now that a lot of the young are of the opinion that a $1.00 tie is not indispensable.

Very often eggs at almost lar a dozen are deceiving price is not everything in an anything else for that matter.

There would be a case of writer cramps on the part of agents if two movie stars were ply for divorce at the same time.

The election is over, but it impossible to get a good cigar. A demand for such cigars have been in one of the plants.

It is claimed by some of the young women of Los Angeles the prettiest girls are the Do we hear any second to that tion?

As long as motor-car drivers the same old chances at crossings the news columns papers will have stories of fatal cidents.

The Poles have promised League of Nations that the Lithuania will be stopped, makes only eighteen watts of progress.

Even France is objecting gland having six votes to in the council of the League of tions. Everybody seems to ting onto John Bull.

The rapid-fire lunch stand discovered a method by which rots can be substituted for beef a stew. Oh, well, the carrot is for the complexion.

Let us remember that the count people could not help born that way. And there is a lot of them—more than some us would be willing to acknowledge.

In a number of manufacturing tablishments East the employ are accepting a cut in their wages to avoid a closing down of the tablishments. The move is a one.

A local scientist claims that salubrious climate of Southern fornia develops the cranium larger proportions than elsewhere in the world. But, at that, we not troubled with the big head.

In spite of the prevalence of automobile habit the horse has been driven out of the country good stock is bringing as high as ever. And there is no guarantee with a pair of horses either.

Pullman porters are complaining of the size of the tips, but the fact is that, after buying a ticket and paying the high palace car rate the average man has but little left. The traveler cannot spend his money and still have it.

The waterworks in a Swiss village has been put out of commission and the people are all upset over the prospect that they will have nothing to drink but beer and wine. Why not run a special train conducted excursion to Switzerland?

Domingo Jacinta, chief of a tribe of Digger Indians, claims to be 104 years of age. He walks without a cane, without the benefit of the advice of the gland surgeons and has smoked all his life. He might survive to a fairly good age if he would break off the latter habit.

RENT REFRAIN.

When you're working like a Trojan
cycles.
To earn your high-priced board
Your eyes upon the narrow path
Which looms so steep ahead.
When for many moons your best
have worn
The carpet in the hall.
And you have hung your last year's
hat
Upon the same old wall.
What's the use to raise a garden,
Though it be your natural bent,
If your mercenary landlord
Plants a bomb to raise the rent?

When your suit is getting shiny
And your shoes are looking dull,
When your bank account seems
tiny,
As your bills grow 'rarer still,
When your salary check is meager
And the boss declines to boost,
Why it should be any pleasure
As you make your meager coin,
What's the use to raise your cares
ties,
When you'll have to beg a loan
If your landlord grabs a notion
Notifying raise in rent?

MABEL A. JACOBS.

STOP!

Release for Women who Suffer

The multitude of American women who suffer terribly day after day and year after year from ills peculiar to their sex is almost beyond belief—yet there is hardly a town or hamlet in the United States wherein some woman, and often many, do not reside who have been restored to health from some of the worst forms of female ills, and often avoided operations by taking Lydia E. Pinkham's Vegetable Compound.

These Two Women Tell of Their Experience.

Carrollton, Ky.—"I suffered almost two years with female weakness. I could not walk any distance, ride or take any exercise at all without resting. If I swept the floor or did any kind of work it would bring my sickness on I was weak and languid, had no energy, and life was a misery to me. I was under the care of a good physician for several months and tried other remedies. I had read of Lydia E. Pinkham's Vegetable Compound and decided to try it. After taking twelve bottles I found myself much improved and I took six more. I have never had any more trouble in that respect since. I have done all kinds of work and at present am an attendant at a State Hospital and am feeling fine. I shall always recommend your Vegetable Compound."—Lillian Tharp, 824 South 6th Street, Carrollton, Ky.

Onalaska, Wis.—"Every month I had such pains in my back and lower part of stomach I could not lie in bed. I suffered so it seemed as though I would die, and I was not regular either. I suffered for a year and was unfit to do my housework, could only wash dishes once in a while. I read an advertisement of what Lydia E. Pinkham's Vegetable Compound had done for other women and decided to try it. It surely did wonders for me. I have no pains now and can do my own housework without any trouble at all. I will always praise your medicine as I do not believe there is a doctor that can do as much good for female weakness as can Lydia E. Pinkham's Vegetable Compound and you may use these facts as a testimonial."—Mrs. Lester E. Warner, R. 1, Box 69, Onalaska, Wis.

Thousands of Such Letters Prove the Curative Value of

Lydia E. Pinkham's Vegetable Compound

LYDIA E. PINKHAM MEDICINE CO., LYNN, MASS.

Ironing A Pleasure for Her

IMAGINE her surprise on Christmas morn when "She" opens your gift and finds—*The New Westinghouse Type "M" Electric Iron*, and her satisfied expression: "Now I can iron my dainty clothes and flimsy lingerie in comfort."

She knows that the *New Westinghouse Type "M" Electric Iron* was designed by women—its well regulated heat—its velvety smooth finish all combine to give to the women of America the best iron human intelligence can provide.

She will appreciate your gift this Christmas—The New Westinghouse Type "M" Electric Iron.

The complete line of Westinghouse Electrical Appliances can be secured through All First Class Electrical Dealers

Illinois Electric Company
Distributors
Wholesale Only
Los Angeles, California

Westinghouse
ELECTRIC WARE FOR THE HOUSEHOLD

G.O.P. LEADERS GATHER TODAY.

Will Plan Meeting to Name Congress Candidate.

Want Entire Ninth District to Help Make Choice.

No Primary Before Vote on Van de Water Vacancy.

Members of the executive committees of the Republican State and County Central committees will meet today to outline plans for a general Republican conference in the Ninth Congress District to name a candidate to fill the vacancy caused by the death of Congressman-elect Van de Water.

Raymond Benjamin, chairman of the Republican State Central Committee, issued a notice of the meeting yesterday, following a conference with Louis M. Cole, vice-chairman of that committee; Alfred L. Bartlett, chairman of the Republican County Central Committee, and Henry P. Barbour, vice-chairman. The meeting will be held at 4 p.m. today at the headquarters of the Republican County Central Committee, 415 Lankershim Building, Third and Spring streets.

Mr. Benjamin urged that every member of the two committees be present if possible. He explained that the desire of the Republican organization is to make the coming general conference representative of the entire Ninth District. He added that inasmuch as the direct primary law of California does not apply to special elections, there will be no opportunity to hold a primary in anticipation of the special election to be called by the Governor to fill the Van de Water vacancy. The coming conference, he pointed out, will have to answer for a primary, and the need therefore is for a gathering at which every section of the Ninth District shall be represented.

Gov. Stephens, it is understood, will not call the general election until he has had a decision from the State Attorney-General as to certain legal phases involved.

Participants in today's meeting will include the following: State Central Committee, Frank P. Flint, C. L. Chandler, H. P. Barbour, W. H. Davis, F. P. Doherty, A. L. Bartlett, Perry W. Weidner, L. L. Lostutter, Leo V. Youngworth, Joseph Scott, Edward D. Lyman, John S. Mott, Mrs. Oda Faulconer, Mrs. Mabel Willebrandt, A. W. McPherson, Al G. Faulkner, Adele White, Mrs. Berthold Baruch, R. W. Burnham and Louis M. Cole; County Central Committee, Edwin R. Abbott, David L. Antunes, J. A. Allard, Jr., George P. Brown, William M. Bowen, Louis A. Duni, George R. Davis, Mrs. Ida W. Darling, W. E. Evans, Morris M. Ferguson, Percy V. Hammon, Mrs. Rae A. Johnson, William F. Knight, Arthur W. Kennedy, Henry M. Lannan, Evan Lewis, W. W. Mines, Thomas R. Merrill, Mrs. Grace B. Mee, O. R. W. Robinson, Dudley W. Robinson and Charles H. Toll.

DERRICK SUCKED DOWN OIL WELL.

(Continued from First Page.)

ing to what lengths the company might have to go to subdue the well.

MAY GIVE UP HOLE.

At a late hour last night there were no indications that the pressure had materially lightened, and some experts who rushed to the scene predicted that the derrick would be still deeper into the earth by morning. If conditions are favorable this morning a vigorous effort will be made by company drillers to master the situation. It was said last night, however, that it probably will be necessary to give up the hole already drilled and to start operations anew as near to the present hole as the condition of the ground and the pressure from below will warrant.

John T. Wooten, general manager of the Amalgamated Oil Company, will direct operations at the well today in person. Incidentally it will be his last day with the company unless special arrangements are made to continue his assistance during the emergency, for tomorrow Mr. Wooten is to become general manager of the Pan-American Petroleum Company, a Doheny organization. Mr. Wooten will be succeeded by A. G. Peasley, who has been his assistant for nine years.

AS OUR GUESTS NEW YEAR'S DAY.

Would Invite President-elect and Wife to See Ohio-California Game.

Let us invite President-elect Harding, choice of the nation's voters, and Mrs. Harding to see the pigskin warriors from Ohio State University try conclusions with the University of California football experts in the annual East-West contest at Tournament Park in Pasadena on New Year's Day.

No more delicate compliment could be paid the State that this year gave us a President, a world's champion baseball team and a football team that has so far been unbeatable than to ask the soon-to-be sovereign citizen of the land and his wife, both of whom were Ohio-born, to see the East and West clash in friendly rivalry in the land where sets the sun.

This suggestion of The Times is one that will beget no opposition. The Tournament of Roses Association, speaking for all of us, should ask Mr. and Mrs. Harding to be the guests of California, of the West, this coming New Year's Day.

Best in Dry Goods Since 1878 | *Oldest Dry Goods Store in Los Angeles*

Coulter Dry Goods Co.
Founded in 1878
Seventh Street at Olive

TO CHARGE CUSTOMERS: All purchases made on and after November 15th appear on December statement, payable January 1st, 1921.

Many Remnants at Half

All short lengths of Silks, Woolens, Linings, Draperies and remnant pieces of plain white Dress and Handkerchief Linens, also crash towelings, will be on sale Tuesday at a reduction of one-half.

Christmas Hairbows 75c

Dainty bows for young ladies, all ready for the tying. Put up in pretty gift boxes, there is a variety of colors to choose from, and the price is a special one for today.

Ribbons at Half

Various kinds of good ribbons in satin, gros grain, taffeta and fancy weaves that women want for making up all sorts of novelties for gift purposes; all at **Half.**

(Main Floor)

REDUCED 25%

All Silks, Linings, Woolen Goods, Cotton Goods, Laces and Embroideries, Knit and Silk Underwear, Draperies, Bedding, Men's Outing Flannel Night Shirts and Pajamas, Women's Petticoats, Women's Blanket and Terry Bath Robes, Women's Apparel, all Furs; hundreds of Gift Articles from the Fourth Floor Gift Section; Fur Trimmings.

Gift Stationery Special, box $1

Fine grade paper, in good colors; very attractively boxed; and reduced from $1.25 and $1.50 for the Month-End Sale.

Personal Greeting Cards
Must be ordered very soon, if you would be sure of their being finished in time to send your friends.

Christmas Greetings
Wonderfully well represented in cards, tags, seals and all that makes Christmas packages attractive.

(Main Floor)

Sale of Shirts Continues

These shirts are our regular stock; lines sold by this store for years. As proof of their quality we need only state that for the past year we have restricted our purchases to shirts selling regularly at $3.50 and more — all lower-priced lines not measuring up to the rigid standard of quality established by this store.

Buy One or a Dozen; Make Your Own Selection

All $4.00 Shirts, now.....$2.45
All $5.00 Shirts, now.....$2.95
All $6.00 Shirts, now.....$3.45
All $7.50 Shirts, now.....$4.95
All $10 and $11.50 Silk Mixture Shirts, now $5.75
All $13.50 Silk Shirts, now.....$6.85

Girls' Coats Cut 25%

Our entire stock of girls' and misses' coats is now on sale at this reduction.

Girls' Hats—fancy semi-tailored models in fine silk, velvet and velour; sizes 6 to 14 years, on sale in two lots, at..... **$8.50 and $12.50**

Girls' Middies—for all ages of girls; in middy cloth, flannel and serge; braid trimmed, with long sleeves; NOT the entire line, but a good assortment (no regulation school middies included)..... **Reduced Twenty-Five Per Cent**

Boys' Rompers—sizes 2 to 6 years; special at **$1.95**

(Third Floor)

Jewelry 50c

Novelty neck chains, pearl earrings, solid gold top hat pins; sterling silver thimbles; brooches and bar pins, with many other items, as well.

(Main Floor)

Toilet Waters

Miro-Dena Rose Nouvelle; Fleur Charmante; Violette Champs; Heliotrope; Hudnut's Rose of Omar; Lavender; Yanky Clover; Lily of the Valley; Royal Hudnutine. **$1**

(Main Floor)

Jet Beads

A limited quantity only of handsome jet beads of the popular French makes, in the short neck lengths. **½**

At $1.00 and $2.00—may be had the long coat chains now so much in vogue.

(Main Floor)

Laces and Embroideries ½

18 and 27-inch Flouncings—net tops, embroidered in self or colors; silver and gold; with some metal and a few pieces of black; were $3.00 to $7.50, at..... **½**

Narrow Edges—in silver and gold; were 50c to $5 yard, at..... **½**

Black Chantilly Edges—no lace more in present fashion; 8 to 9 inches wide; and previously 65c to $7.50 a yard, at..... **½**

Black Cluny Medallions—edges and galloons; all-silk; were $2.00 to $4.50 yard, at..... **½**

(Main Floor)

Handkerchiefs 3 for $1

Our regular 45c and 50c values in many dainty patterns; colored corners and borders; white embroidered corners. Buy now for Christmas!

(Main Floor)

Corsets $8.95

Several models from regular stock—Lily of France, Parrine, Camco, La Grecque, Bien Jolie and other popular makes; values here to $12.50.

At 25% Off

All Parrine Corsets; several models of La Camille front-lace corsets.

(Third Floor)

Nurses' Uniforms

240 of them in white, plain blue or stripe chambray; values to $5, at **$2.95**

Maids' Black Uniforms, 60 of them, at..**$2.95**

Maids' Caps—were 25c and 35c, for.....**10c**

Were 45c and 65c..**25c**

(Third Floor)

Velvet Bags

$7.95 Late styles and popular colors for Winter; bags formerly selling at considerably more; special **$7.95**

Traveling Bags

$19.50 Cowhide leather traveling bags in sizes for women; black, medium long grain; two-piece bags with leather protected corners.

(Main Floor)

Wool Scarfs

$11.95 Angora and brushed wool scarfs in rich colors and combinations of two or more colors; large and heavy and really remarkable values, even at $15, their regular price.

(Main Floor)

Coulter's—Seventh Street at Olive—Coulter's

today
FOR LEASE
Spring Street Stores
With Basement
20 by 75 feet—
Five Year Leases
NOTHING
W. ROSS CAMPBELL

A Good Medicine for the Whole Family

Foley's Honey and Tar is a scientific combination of carefully selected remedies that experience proves loosens and breaks up a cough in short order

Feels Like a New Man Now

Jas. Edwards, 205 Harriett St., Montgomery Ala., writes: "I feel like a new man now having used Foley's Honey and Tar. I can sleep all night and cough but little. My whole family is using it—the little ones and the old ones. My wife tells me just as soon as the bottle gets low and I have to get another one. I have relieved all of our coughs and broke our colds. They are all in better shape than we were, and I am in good shape myself. My health is getting good—my cough is broken—the soreness in my chest is all gone, so many thanks to you for your treatment."

Foley's Honey and Tar
COMPOUND

STOPS THAT DISTRESSING COUGH—checks it quickly and surely, clears the throat of phlegm and mucus, and eases the raw inflamed surfaces with a healing, soothing medicine.

We can prove no imitation substitute is as good as the genuine Foley's

STOMACH UPSET?

Get at the Real Cause—Take Dr. Edwards' Olive Tablets

That's what thousands of stomach sufferers are doing now. Instead of taking tonics, or trying to patch up a poor digestion, they are attacking the real cause of the ailment—clogged liver and disordered bowels.

Dr. Edwards' Olive Tablets arouse the liver in a soothing, healing way. When the liver and bowels are performing their natural functions, away goes indigestion and stomach troubles.

If you have a bad taste in your mouth, tongue coated, appetite poor, sallow, don't-care feeling, no ambition or energy, troubled with undigested foods, you should take Olive Tablets, the substitute for calomel.

Dr. Edwards' Olive Tablets are a purely vegetable compound mixed with olive oil. You will know them by their olive color. They do the work without griping, cramps or pain.

15c and 30c. All druggists.—[Advertisement.

DRS. SHORES & SHORES
Catarrh, Deafness, Asthma, Rheumatism, Eczema, Piles, Epilepsy, Goitre and other Chronic Diseases of Nerves, Blood, Skin, Heart, Lungs, Stomach, Bowels, Bladder, Kidneys and Liver a specialty for 27 years. Advice Free. 607-8 Hamburger Bldg., 344 S. Spring St., Los Angeles. Hours, 9-5; Evenings, 7-8; Sundays, 10-12.

News from South of the Tehachepi's Top.

GREW OLD IN CITY SERVICE.

Pasadena's Veteran Official Passes Away.

Horseback Riding to be Popular Sport of Visitors.

School Enrollment Increases at Crown City.

[LOCAL CORRESPONDENCE.]

PASADENA, Nov. 29.—Heman Dyer, for thirty years City Clerk of Pasadena, died late today at his home, 261 North Madison avenue. He had been ill several years. He was retired on a pension from the office of City Clerk last spring, amid many felicitations for his long and honorable active service for the city.

Mr. Dyer was born in Manchester, Ver., and came to Pasadena thirty-five years ago. Surviving him are Mrs. Dyer, their son, Clifford Dyer, who is here from the East, and other relatives.

Funeral arrangements have not yet been completed. The body is at the rooms of Ives & Warren in Pasadena.

RIDERS TO FARE FORTH

A great community horseback riding party will be held here Wednesday afternoon, as the opening event of the winter riding season. Riding promises to be a very popular form of sport and recreation with the winter colony in Pasadena. Wednesday's ride is being organized by H. M. Nickerson, Robert J. Reid and Mrs. Madge Jamieson, who have invited everyone in the city who is interested in horsemanship to join.

There will be many riders from the visitors at the hotels. The start will be from the Maryland Hotel after luncheon and the course will be up the Arroyo Seco and the bridle trails of Flintridge.

Riding has come back into fashion to such an extent that the California Hotel Company has established riding rings for its guests where scowners at the Maryland, Green and Huntington may practice. There are also rings for the children. The Vista del Arroyo Hotel also will feature the sport this winter.

MORE CHILDREN COMING.

Although the first term of the school year is now well toward the end, enrollment in the Pasadena public schools continues to increase, says Supt. John Franklin Weat. As soon as additional classrooms are provided at a schoolhouse, to take care of the congestion, the uninterrupted flow of additional students furnishes new problems in congestion. This increase, says Mr. West, does not represent a shifting of the school population from the older sections to the newer sections of the city, but is indicative of new population. The schools in the older localities are showing increases in the same proportion that those in the new localities are.

DISCUSSES TRAVEL OUTLOOK.

Travel began to look up the moment the Presidential election was over, said Thomas J. Mayor, Pacific Coast representative of the Raymond & Whitcomb Tours Agency here today. Mr. Mayor believes the travel outlook for California this winter is on the whole, favorable, though he believes that Southern California property owners who ask too high prices for houses and apartments are doing damage to the locality, which may be felt adversely in future seasons. He also said that reports are prevalent in the East that Southern California has many homeless, and that housing accommodations are not to be had. His agency is endeavoring to correct this impression.

HIKER HIT BY ROCK.

Ted Skillen, aged 16 years, 1055 Magnolia avenue, is the third hiker to be struck on the head by a rock in one of the mountain canyons near here in the last three weeks. The first accident was fatal. Young Skillen was only slightly injured, as the rock struck a glancing blow, causing a cut in the boy's head.

Chinese lanterns, all sizes, and a new lot of incense, tea, ginger and quaint candles are ready for customers at Grace Nicholson's Famous Oriental Shop, 46 N. Los Robles ave. Also sixty more table scarfs and squares of old brocades and embroideries.—[Advertisement.

Visit the famous Busch Gardens. Open benefit Pasadena Hospital.—[Advertisement.

CITRUS IN AUSTRALIA.

Visitor Tells of Conditions of Crop in New South Wales.

[LOCAL CORRESPONDENCE.]

REDLANDS, Nov. 28.—D. S. Donkin of Burrado, New South Wales, Australia, who is spending the winter in Southern California, gives some interesting sidelights on the development of the citrus industry in Australia. He says that his country has profited from the experience of California growers and that the groves which are now in bearing are producing well.

He says that the Labor party which is now in control of the government will not long be in power. He does not feel that the party has been square with the farmers and has taken advantage of its power to favor the city dwellers.

Australia is a place where the value of the farmer is duly known, he says. It is generally conceded that the agriculturist must be given the greatest consideration.

POSTPONE HEARING IN POMONA COURT.

AUTO THEFT CASE GOES OVER ON REQUEST OF DEFENDANT. OTHER NEWS.

[EXCLUSIVE DISPATCH.]

POMONA, Nov. 29.—At the preliminary hearing today of Glenn E. Cross, charged with the theft of an auto belonging to F. W. Ritter, J. E. Burnham, attorney for the accused, requested a continuation of the case that he might secure additional evidence. The case was continued until January 5.

Cross has never been able to explain why he took the car and there was no need for the theft because of financial reasons. Both his family and the local police are agreed that he must have been a victim of temporary mental derangement. An attempt to have the charges withdrawn was found impossible as the complaint charged felony. Cross is at liberty on $1000 cash bond.

BOY BADLY INJURED.

Howard Reed, aged 11, an inmate of the David and Margaret Home at La Verne, was struck down by a motorcycle ridden by John Eshleman and Verne Chappell of La Verne on the boulevard near Bonita High School yesterday morning. The boy's left leg was broken. According to Dana G. Schlaegel of Pomona, who witnessed the accident, the motorcyclists were running the machine in violation of the speed laws. Several other children narrowly escaped injury, succeeding in getting out of the way of the speeding machine by a narrow margin.

CITY DENIES DEBT.

Files Answer to Suit of San Francisco Firm.

[LOCAL CORRESPONDENCE.]

MANHATTAN BEACH, Nov. 29. Through its attorney, Frank L. Perry, the city of Manhattan has filed an answer to the suit brought against the city by the Foundation Company of San Francisco, for the sum of $22,160.

The city denies that this sum is due, or owing the Foundation Company, under the terms of the contract, or that any sum is due the company, in excess of the sum of $16,000 with interest from April 19, 1920.

The work done by the Foundation Company was the building of the municipal pier at a cost of $67,500. The trustees have instructed Attorney Perry to effect a compromise between the city and the company for the payment of the bill.

Silver Peak Guest Ranch. For table reservations Phone Pomona Suburban 28.—[Advertisement.

START CAMPAIGN TO AID CHURCH SCHOOL.

[LOCAL CORRESPONDENCE.]

WHITTIER, Nov. 29.—Whittier College is about to launch a campaign to raise $300,000 and at a meeting held at the Friends Church last night Dr. William V. Coffin, first president of the college, spoke of the needs of the school in the present work of reconstruction and in the interest of furthering civilization. He declared that all denominational colleges were facing a serious crisis.

Dr. Coffin is head of a committee for raising funds for the eight Friends' colleges in the United States, namely, Whittier College; Pacific College, at Newberg, Or.; Central College, at Wichita, Kan.; Haverford College, at Philadelphia, Pa.; Guilford College, at Guilford, N. C.; Penn College, at Oskaloosa, Iowa; Earlham College, at Richmond, Ind., and Wilmington College at Wilmington, O.

Dr. Harry Noble Wright, president of the college, spoke of the urgent needs of the Friends School, declaring that membership was seriously handicapped by lack of dormitory accommodations. Rev. Frank W. Dell, pastor, gave a short address.

LEGION HAS MONEY FOR NEW CLUBHOUSE.

[LOCAL CORRESPONDENCE.]

VENICE, Nov. 29.—Bay District Post of the American Legion will be able to erect at least a part of their clubhouse from the money which they received from the sale of an automobile last night from the Windward-avenue pier. The car is now the property of C. A. Dunivant, 713½ Trolleyway, Venice.

It was estimated by members of the Legion that approximately $2000 is now on hand for the erection of the clubhouse, the situation for which has not been determined.

POLICE SEEK LOVELY MATRON OF FIFTEEN.

The police were asked yesterday to assist in locating Mrs. Elaine Ferrill LaGrand, 15-year-old matron of Redondo Beach, who disappeared from her home at 125 North Broadway in the beach city on the 26th inst. She has been traced to San Diego and back to this city, where the trail apparently ends. She is said to be extremely attractive.

Somebody is Always Taking the Joy Out of Life. - - - - - By BRIGGS.

[Copyright, 1920, New York Tribune, Inc.]

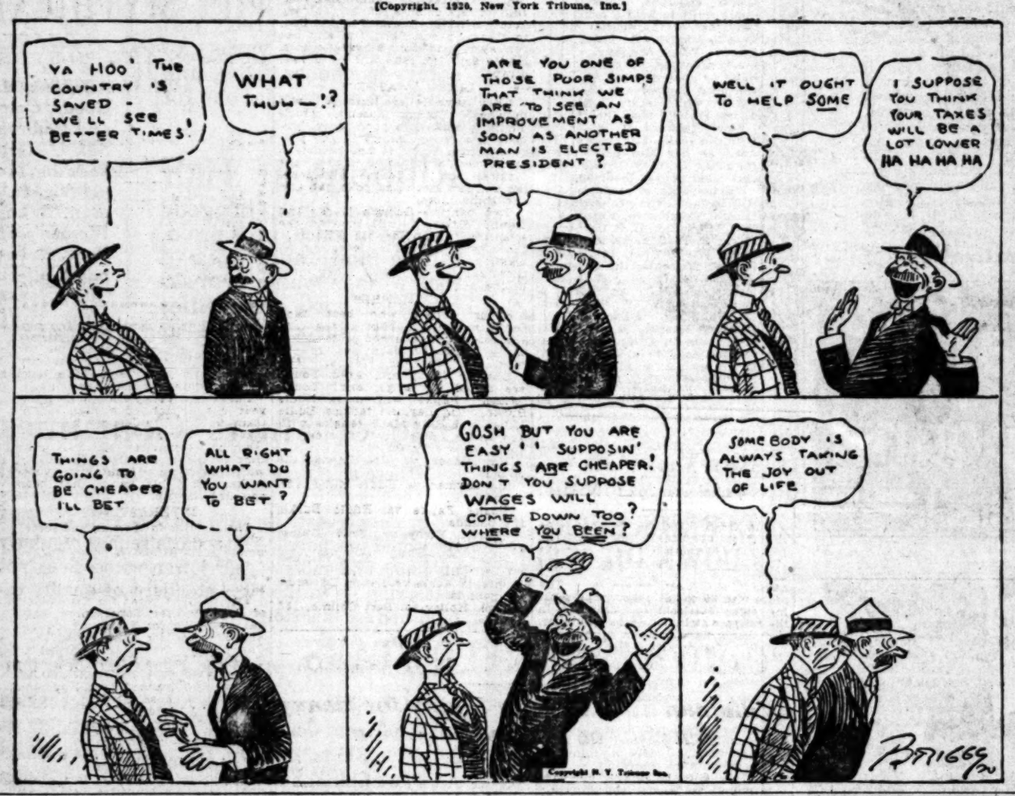

THE GUMPS—HO, HUM—IT'S ALL IN A LIFE

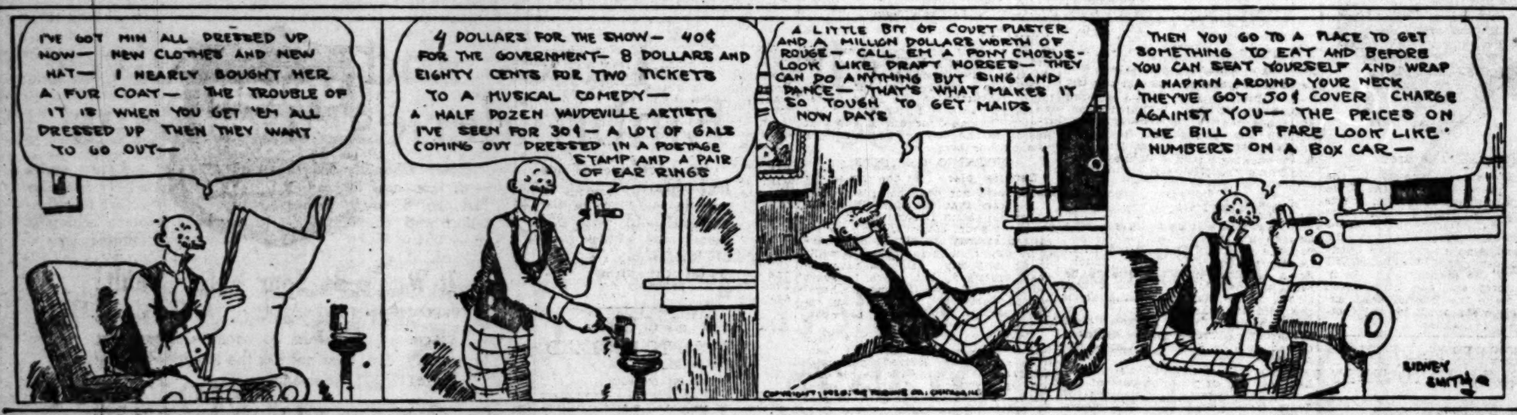

All Jeff Wanted Was Four or Five Weeks' Time. - - - - - - - - - - - - - - - - - By BUD FISHER.

[Copyright, 1920, by H. C. Fisher. Trade Mark Reg. U. S. Pat. Off.]

COMMERCE CHAMBER TO HAVE BIG DOINGS.

[LOCAL CORRESPONDENCE.]

SANTA MONICA, Nov. 29.—By song and speech the 1100 members of Santa Monica-Ocean Park Chamber of Commerce will celebrate their victory at the recent campaign for new members tomorrow night at the City Hall.

The meeting will not only be a rally of rejoicing, but Lon J. Haddock, secretary of the organization, will take the opportunity of laying down some concrete statements as to civic ideals and activities.

The Santa Monica-Ocean Park chamber has now [illegible] capita membership [illegible] ganization west of [illegible]

INCORPORA[illegible]

Electric Sign Flash[illegible] incorporators, Geo[illegible] Albert Andrews, M. [illegible] capital stock, $50,[illegible] $300. St. Elmo Cigar [illegible] incorporators, A. C. [illegible] Jarrett, Allan B[illegible] H. W. Chotiner; capital [illegible] 000; subscribed, $100. Development Company [illegible] tors, B. D. Lockard, W[illegible] Whiter B. Holly, R. D. [illegible] stock, $10,000; subscr[illegible]

ALL RECORDS SMASHED SAY BIG DRUG F[illegible]

Now Conservatively Estimated That California Will Require Over 80,000 Bottles of Tanlac for December and January Business.

CARLOAD ARRIVES FOR CALIFORNIA

Wonderful Success Preparation Has Achieved Here Has Has Far Exceeded All Expectations.

Announcement has just been made by the Western Wholesale Drug Co., the well-known wholesale druggists, that they have just received a solid carload of Tanlac, containing 30,000 bottles, to supply the large and rapidly growing demand for this well-known medicine in Los Angeles and surrounding territory.

The fact that approximately 1,000,000 bottles of Tanlac have been sold and distributed by this firm since its introduction in this State a little over two years ago, is a business item that will, no doubt, attract attention and be read with widespread interest.

As a matter of fact, Tanlac has already become the sensation of the drug trade in the United States and Canada. In the entire history of the drug trade in this country no other medicine has ever made a record worthy of comparison with the truly phenomenal sales record made by Tanlac.

The greatest drug firms of the country have voluntarily come forward and stated in cold, plain figures the record breaking sales everywhere. The enormous popularity of Tanlac is the one great outstanding proof of its merit. No remedy of less than superlative quality could possibly attain such a huge sales record nor gain, as has Tanlac, the unqualified endorsements of thousands of well-known men and women who stand for the best in their communities.

The greatest test of any medicine is the "repeat" sales it enjoys. Tanlac's phenomenal record has been possible because of the fact that men and women who buy one bottle invariably return for the second. Tanlac accomplishes actual results and so almost at once, wins the firm faith of its takers.

HAS BIG SALE IN SAN FRA[illegible]

Tanlac Giving Sa[illegible] Everywhe[illegible]

Langley and Mic[illegible] Is Undisputed L[illegible]

Has Been Se[illegible] Their Trade Th[illegible]

The following letter has been received from Langley [illegible] of San Francisco, one [illegible] and best-known drug [illegible] America, which gives [illegible] of the rapidly growing [illegible] spread popularity of Tanlac [illegible] Tanlac Company.

Fourth National Bank, Atlanta, Ga.

Tanlac continues to be [illegible] of undisputed leader [illegible] tory, and the increasing [illegible] Tanlac has been the wonder [illegible] trade for two and a half [illegible] most phenomenal. Tanlac [illegible] is giving entire satisfaction [illegible] where, and it is sweeping [illegible] come to stay. We say [illegible] our best trade is in [illegible] where it has been in use [illegible]

In the short period of [illegible] half years we have sold [illegible] for 322,360 bottles, thus [illegible] records for this city.

Very truly yours,
LANGLEY AND [illegible]

In just a little over [illegible] time, approximately [illegible] ties of Tanlac have been [illegible] average of almost one [illegible] ery family in America [illegible] eclipses any achievement [illegible] past in the field of medi[illegible] becomes all the more [illegible] when it is realized that [illegible] sold only through dru[illegible] agents.

A further proof of [illegible] popularity of Tanlac is [illegible] it has now become necessary [illegible] it shipped here in [illegible] lots and it is estimated [illegible] that this [illegible] approximately 1000 bottles for December and [illegible] alone.

Tanlac is sold in [illegible] Pasadena and San Diego [illegible] Drug Stores. A personal representative is at the Broadway Store. [illegible] vertisement.

Superb Routes of Travel

THE SAN DIEGO ARMY AND NAVY ACADEMY, a school of [illegible] accredited by Universities and by the U. S. Bureau of Education. [illegible] West Point. It is one of two schools in Southern California under [illegible] supervision. It is in the training of young men along mental, [illegible] character training lines. Capt. Thos. A. Davis, Pres., late 81st F[illegible] Beach, California.

PAGE MILITARY ACADEMY
CALIFORNIA MILITARY ACADEMY. Fall Term Opens Sept. 15th.
A Big School for Little Boys. The largest [illegible] in America. Pupils admitted at any time [illegible] throughout the year. Send for Catalog. [illegible] Nos. 816. Phone 74715. ROSLYN A. [illegible]

URBAN MILITARY ACA[illegible]
Day and Boarding School for Young Boys
The best costs less in the long run. Fifteenth year begins [illegible]
300 S. Alvarado.

PASADENA MILITARY AC[illegible]
On W. Ave. 64 near [illegible] from Los Angeles. A first-class school for boys, from 5th to 12th [illegible] college preparatory. Boarding and Day pupils. Inquire of Col. C. [illegible] R. F. D. No. 2, Box 12, Pasadena. Telephone (L. A.) 20491, or [illegible] 344. FALL TERM OPENS SEPTEMBER 13.

LONG BEACH MILITARY ACADE[illegible]
3710 E. OCEAN AVE., LONG BEACH.
The only Academy by the Sea
Full particulars on application to Professor Hopkins.

MACKAY BUSINESS COLL[illegible]
Secretarial studies, Stenography, Bookkeeping, Telegraphy. Day and [illegible] Tuition may be earned by assisting with light office work. EIGHTH & [illegible]

HOLLYWOOD SCHOOL FOR GIRLS
Courses offered in Music, Art, Expression, High School, Primary, Kindergarten. Limited number of Pupils Received. Girls received in the home of the Principal. HOLLYWOOD, Los Angeles.

Advertising, Salesmanship Courses Now F[illegible]
Automotive, Flying, Wireless, Stenography, Assaying, Engineering, Banking, Executive, Secretarial, Traffic Management, Foreign Trade, Credit and Collection, Business Law, Industrial Management, Cost Accounting, Industrial Chemistry, Electrical classes now open. Special Advantages for Returned Soldiers. Write for full information. Registrar Y. M. C. A. Schools, 111 S. Hope St.

WILLIS-WOODBURY BUSINESS C[illegible]
Foremost since 1894.
Willis individual method of instruction reduces time and increases efficiency.
SITUATIONS FOR ALL GRADUATES.
Fifth Floor Hamburger Building, Los Angeles.
Branches at Riverside and Santa Monica.

CALIFORNIA COMMERCIAL CO[illegible]
(The Three C's and The Broadway)
833 SOUTH HOPE STREET, LOS [illegible]
GUARANTEES positions to all graduates. Demand for [illegible] MEN. STENOGRAPHIC and SECRETARIAL COURSES. We [illegible] supply. Call, Telephone or write for catalog and begin your [illegible] these high-grade positions as soon as possible. Call 62684 or [illegible]

Commercial Experts' Training
"The School of INTENSIVE Training"
COMPLETE BUSINESS, SECRETARIAL AND CIVIL [illegible]
GROSSE BUILDING, Sixth and Spring Streets.

HOLLYWOOD School for Girls
Courses offered in Music, Art, Expression, High School, Primary, Kindergarten. Limited number of Pupils Received. Girls received in the home of the Principal. Hollywood, Los Angeles.

EGAN SCHOOL
Little Theater Bldg. 1324 S. Figueroa St. Home Phone 60571.
Fall Term Now [illegible]
MUSIC—DRAMA
The School for results.

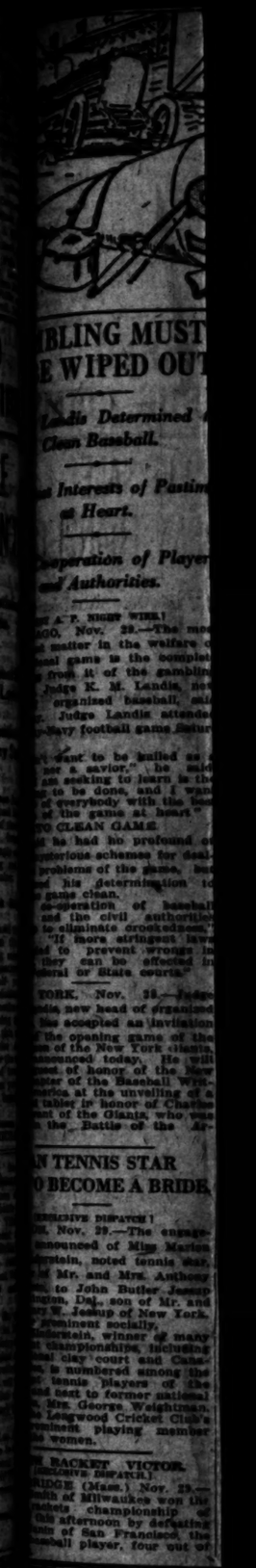

AMBER
G DOINGS.

ORDS SMASHED
AY BIG DRUG FIRM

rvatively
hat Cali-
Require
Bottles
Decem-
ary Busi-

RRIVES
FORNIA

uccess
on Has
re Has
xceeded
ons.

HAS EIG SALE
IN SAN FRANCI

Tanlac Giving Satisfac
Everywhere.

Langley and Michael Sa
Is Undisputed Leade

Has Been Sensation
Their Trade They Stat

The following letter has
received from Langley and
of San Francisco, one of the
and best-known drug house
America, which gives ample
of the rapidly growing and
spread popularity of Tanlac:
Tanlac Company,
Fourth National Bank Bld
Atlanta, Ga.
Tanlac continues to hold th
of undisputed leader in thi
tory, and the increasing sale
Tanlac has been the sensation
trade for two and a half
most phenomenal. Undoubte
is giving entire satisfactio
where, and it is something tha
come to stay. We say this
our best trade is in the
where it has been in use the
In the short period of two a
half years we have given yo
for 322,260 bottles, thus break
records for this city.
Very truly yours,
LANGLEY AND MICHAE

In just a little over two
time, approximately 1
ttles of Tanlac have been
average of almost one bottle
ery family in America. This
eclipses any achievement
past in the field of medicine
becomes all the more remar
when it is realized that Tanl
sold only through duly
agents.
A further proof of the
popularity of Tanlac is the fa
it has now become necessary to
it shipped here in original
lots and it is conservatively
mated that this market will
approximately 1600 bottles
for December and January
alone.
Tanlac is sold in Los An
Pasadena and San Diego by the
Drug Stores. A personal
representative is at their
Broadway Store, afternoons
vertisement.

Cherb Routes of Travel

GO ARMY AND NAVY ACADEMY
ND NAVY ACADEMY, a school of highest
ed by the U. S. Bureau of Education and
o schools in Southern California under War
ining of young men along mental, physical and
ot. Thos. A. Davis, Pres., late Sixth U. S. V. Infa

LITARY ACADEMY
ig School for Little Boys. The largest school of its
America. Pupils admitted at any time.
ughout the year. Send for Catalog. R. P. D.
ite. Phone 74716. ROBERT A. GIRBA, Headm

A For young boys. The small school with the
like atmosphere. Character, Manly Spirit
developed. Boys taught how to study. Our
may remain during the holidays. Grammar
ith. School courses. 1500 S. Norton Ave. Phone 10

ILITARY ACADEMY
d Boarding School for Young Boys
he long run. Fifteenth year began September 21
Phone 52021.

ENA MILITARY ACADEMY
On W. Ave. 44 near Pasadena. Ideal
ass school for boys, from 5th to 12th grades. Indi
g and Day pupils. Inquire of Col. C. W. Wood
dena. Telephone (L. A.) 39491, or (Pasadena) Pa
EPTEMBER 21.

H MILITARY ACADEMY
E. OCEAN AVE., LONG BEACH.
The only Academy by the Sea
rs on application to Professor Blackwell.

BUSINESS COLLEGE
hip, Bookkeeping, Telegraphy. Day and evening
ating with light office work. NINTH & MAIN

OOD GIRLS Courses offered in Music, Art, Oral Expres
sion, High School, Grammar and Primary
Grades, Kindergarten. Boarding and Day
Pupils Received.
Boys received in the lower grades.
HOLLYWOOD, Los Angeles, Cal.

eamanship Courses Now Forming
Stenography, Assaying, Engineering, Mining, Aviation
open. Special Advantages for Students. Write or call
M. C. A. Schools, 711 S. Hope St.

DBURY BUSINESS COLLEGE
Foremost since 1884.
of instruction reduces time and increases efficiency.
TIONS FOR ALL GRADUATES.
r Ramburger Building, Los Angeles.
s at Riverside and Santa Monica.

COMMERCIAL COLLEGE
(Three C's and The Brownsberger)
P. ST REET. 1054 ANGELES
all graduates. Demand for graduates far greater than the supply
and SECRETARIAL COURSES for girls and young women.
write for catalog and begin your training for success
soon as possible. Call 62431 or Main 9113.

Experts' Training Institute
ool of INTENSIVE Training.
RETARIAL AND CIVIL SERVICE courses
nd Spring Streets.

OOD Courses offered in MUSIC, ART, OR
PRESSION, HIGH SCHOOL AND
SUBJECTS. BOARDING AND
received.
Hollywood, Los Angeles, Cal.
irls

Fall Term Now in Session
MUSIC—DRAMA—DANCING
The School for results. Write or phone
particulars.

chamber has now the
capita membership of
ganization west of the

INCORPORATIONS.
Electric Sign Flasher C
incorporators, George T.
Albert Andrews, M. H. Mabie;
capital stock, $50,000; s
$300. St. Elmo Cigar Co
incorporators, A. C. Chotiner,
Jarrett, Allan Rossiter, J.
H. W. Chotiner; capital stock,
000; subscribed, $500. Fair
Development Company;
tors, B. D. Lockard, William
Whiter R. Holly, R. D. Wolfe;
stock, $10,000; subscribed,

The Times
LOS ANGELES
TUESDAY MORNING, NOVEMBER 30, 1920.

SPORTS MOTORING FILMLAND DRAMA

LING MUST WIPED OUT.

is Determined to Clean Baseball.

Interests of Pastime at Heart.

peration of Players and Authorities.

[A.P. NIGHT WIRE.]
Nov. 29.—The most
matter in the welfare of
game is the complete
rest it of the gambling
Judge K. M. Landis, new
ganized baseball, said
Judge Landis attended
day football game Satur-
want to be hailed as a
or a savior," he said
nothing to learn is the
to be done, and I want
everybody with the best
of the game at heart."
CLEAN GAME.
to had no profound or
rious schemes for deal-
lems of the game, but
his determination to
game clean.
peration of baseball
and the civil authorities
eliminate crookedness,"
"If more stringent laws
to prevent wrongs in
can be effected in
eral or State courts."

RK, Nov. 29.—Judge
new head of organized
accepted an invitation
the opening game of the
of the New York Giants,
nounced today. He will
guest of honor of the New
of the Baseball Writ-
ers at the unveiling of a
tablet in honor of Charles
ast of the Giants, who was
in the Battle of the Ar-

TENNIS STAR BECOME A BRIDE.

EXCLUSIVE DISPATCH.]
Nov. 29.—The engage-
nounced of Miss Marion
Fontain, noted tennis star,
Mr. and Mrs. Anthony
to John Butler Jessup
Del., son of Mr. and
Jessup of New York.
eminent socially,
Fontain, winner of many
championships, including
clay court and Cana-
is numbered among the
tennis players of the
went to former national
Mrs. George Weightman,
Longwood Cricket Club's
eminent playing member
women.

RACKET VICTOR.

[ASSOCIATED DISPATCH.]
RIDGE (Mass.) Nov. 29.—
Smith of Milwaukee won the
rackets championship of
this afternoon by defeating
Rose of San Francisco, the
handball player, four out of

MAUPOME VICTOR AT THREE CUSHIONS.

[BY A. P. NIGHT WIRE.]
CHICAGO, Nov. 29. — Pierre Maupome of Milwaukee kept himself in the running in the preliminaries for the national three-cushion billiard championship by defeating John Daly of New York today, 50 to 45 in sixty-four innings. Maupome has three more games, one each with Kieckhefer, De Oro and Layton, the three leaders. The three high men will meet Robert Cannefax in the finals.

UNITEDS IN FRONT.

The Los Angeles United soccer team defeated the Overseas Club 3 to 1 in an exciting game Sunday afternoon. The fray was fast and marked by clever playing on the part of both teams.

Two Reasons Why Ohio State is Dangerous.

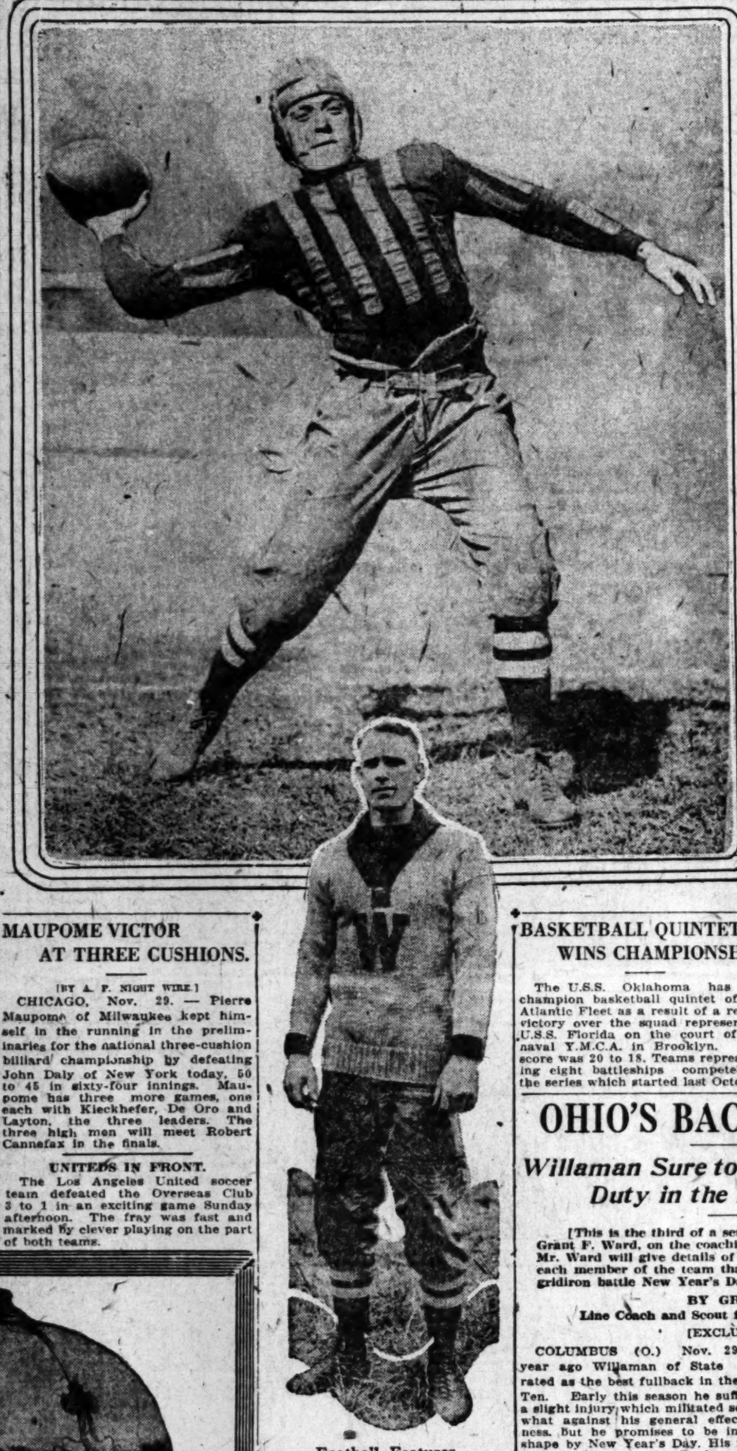

Football Features.

"Hoge" Workman (above) is the demon quarterback on the Ohio State pigskin squad, which meets California at Pasadena on New Year's Day. He is a marvelous passer, can punt all over the place and is no slouch as an open-field runner. Jack Wilce (below) is one of the greatest coaches in the country and can be counted on to make the Buckeyes an exceedingly mean outfit for any football team to handle.

LOW SCORES MADE IN BOWLING TOURNEY.

[BY A. P. NIGHT WIRE.]
ST. LOUIS (Mo.) Nov. 29.—Comparatively low scores prevailed in the Middle West bowling tournament today and the contestants who assumed the leading positions yesterday were undisputed.
The best rolling in today's singles was by C. Francisco of Denver, who finished with 594. D. A. Hopkins of Des Moines, was the runner-up with 568. In the doubles, H. Paul and G. Jacobsen of Des Moines led the list with 1092, followed by G. Sellers and W. Coffin of Des Moines, with 1059.

ZBYSZKO LOSES A HANDICAP MATCH.

[BY A. P. NIGHT WIRE.]
MILWAUKEE (Wis.) Nov. 29.—Stanislaus Zbyszko, Polish wrestler, lost a handicap match last night. He was to throw William Demetral and Allan Eustace one time each in two hours. Demetral was thrown in forty-one minutes and fifty seconds. Eustace lasted one hour and eighteen minutes and ten seconds, with neither man obtaining a fall.

CARDS TO TRAIN IN TEXAS.

[BY A. P. NIGHT WIRE.]
ST. LOUIS (Mo.) Nov. 29.—The St. Louis Nationals will train at Orange, Tex., it was announced today. The players will be notified to report here February 20.

BASKETBALL QUINTET WINS CHAMPIONSHIP.

The U.S.S. Oklahoma has the champion basketball quintet of the Atlantic Fleet as a result of a recent victory over the squad representing U.S.S. Florida on the court of the naval Y.M.C.A. in Brooklyn. The score was 20 to 18. Teams representing eight battleships competed in the series which started last October.

OHIO'S BACKFIELD STARS.

Willaman Sure to be in Shape for Heavy Duty in the Fullback Position.

[This is the third of a series of articles written for The Times by Grant F. Ward, on the coaching staff of the Ohio State football team. Mr. Ward will give details of Ohio's style of football and statistics on each member of the team that meets California in the East vs. West gridiron battle New Year's Day.]

BY GRANT F. WARD,
Line Coach and Scout for the Ohio State Football Team.

[EXCLUSIVE DISPATCH.]

COLUMBUS (O.) Nov. 29.—A year ago Willaman of State was rated as the best fullback in the Big Ten. Early this season he suffered a slight injury which militated somewhat against his general effectiveness. But he promises to be in top shape by New Year's Day. His forte is in backing up the Buckeye line and in his line plunging.

A BIG FELLOW.

He is a strapping big fellow, weighing about 200 pounds and when he hits a fellow it hurts. Myers, who passed up to the best possible advantage in the Illinois game when he scored the game's only touchdown as play ended, is sure to be seen at one flank. He is a big, strong fellow, fast in getting down the field and hard to turn in. On the other end may be seen Noel Workman, a brother of the State quarterback. Slyker is also a dependable, end.
Spiers, one of the eleven's tackles, has been out of play for part of the season, necessitating the removal of Trott from guard to tackle where he showed great form. In the event that Trott plays tackle in California it is probable that Welche, a letter man a year ago, will go to guard.

VERSATILE MEN.

State has a flock of backfield men who are versatile in wide end runs, line plunging, kicking and forward pass throwing and everything. Bliss, Blair, Cott and Henderson have shown to best advantage so far, while subbing for Willaman at fullback are both Taylor and Isabel, both of whom are good, although neither is quite as strong or powerful as is Willaman.
Practically all of the State players are now at home for their Thanksgiving vacation and it is the present plan not to resume practice until December 4. Wilce wants to take no chances on the eleven going stale and consequently training rules for the time have been abandoned.
Wilce is a great believer in scouting. He attended the Penn State-Pittsburg game at Pittsburg and the Boston College-Georgetown game at Boston in the hope of picking up a new play or two.

NOTHING DEFINITE.

Definite plans for the trip to the Coast have not been completed, but it is likely that the start West will be made about December 17 and that two short stopovers will be arranged so that the eleven may have some opportunity for practice while on its long trip. Details have not been arranged, but there is every indication that the Columbus Chamber of Commerce will send an entire trainload of rooters to Pasadena.
News that Ohio State had been asked to represent the East in Pasadena game was received here with the greatest joy for Ohio people cannot be convinced that any other eleven in the country is quite as good or brainy or as game as the Ohio State team.
Their confidence in Coach Jack Wilce and the Buckeyes seems justified. Not including the season of 1918, when all of State's stars were in the service and when little attention was paid to football, Ohio State has lost only a single game in four seasons of play, 1916, 1917, 1919 and 1920. The lone defeat of the Buckeyes came a year ago when Illinois, beaten, 7 to 6, pulled two long forward passes in the final minute of play and Bob Fletcher kicked a field goal with only eight second of play remaining, winning for Illinois, 9 to 7. In no other games in the four years was State even tied.

LIGHTWEIGHTS BOX TO DRAW.

[BY A. P. NIGHT WIRE.]
NEW YORK, Nov. 29.—Johnny Dundee and Willie Jackson, New York lightweights, fought fifteen rounds to a draw here tonight. The judges disagreed and the referee made the decision.

STECHER VS. LEWIS BOUT.

[BY A. P. NIGHT WIRE.]
NEW YORK, Nov. 29. — Joe Stecher, world heavyweight catch-as-catch-can wrestling champion, will defend his title here against Ed (Strangler) Lewis of San Jose, Cal., on December 12, it was announced tonight. The match will be decided by one fall.

TO PLAY EXHIBITIONS.

Canadian and Ottawa teams of the National Hockey League of Canada will play three exhibition games in New York City the week beginning December 12. The teams may also appear in Philadelphia and Boston.

BUCK ASKS HIS MAN TO SCRAP.

Holley Promises Action if Colima Fights.

Clever Pair Matched for Main Event Tonight.

Doyle's Boxing Card Boasts Seven Good Bouts.

They've resurrected Buck Holley for one-half of the main event at Vernon tonight. Buck hasn't boxed in these parts for over a year, but on his last appearance he did well. He earned a decision over Young George when the "Dynamite" Kid was supposed to be going at his strongest clip.
Buck's opponent in the Vernon wallop-shed tonight will be none other than Bert Colima, the Mexican pride of Whittier. Colima has been accused of being clever, but after his last exhibition at Doyle's barn the retraction column has been full of statements of a contrary note. All Holley wants is for Bert to stand up and fight him and not run away. If Colima will do this, Holley says the fans will see a real scrap.

LIKES SWAPPIVE.

They say Holley likes to swap punches. Colima doesn't, which ought to make it a good scrap. Nobody has faced Colima in the past few months since he has become a topnotcher who could make the Mexican scrap. Colima will poke, jab and run away and poke, jab and run some more.
Two banties—Georgie Marks and Danny Edwards—will provide the scientific end of the bill. Both of these birds are really clever and as classy a pair of little scrappers as there are on the Coast. They meet in the semiwindup.

MAKE DEBUT.

Sailor Ritter, who beat Jack Geyer in a tough bout at the L. A. A.C. recently, has turned professional and will make his debut against that wise old guy, Kid Wagner.
Charley Kirby and Fred Young are slated for a go, and Young "Flash" Papke will meet Eddie Burke. Kid Layman tackles Eddie Miller and Billy Mack tangles with Joe Lewis. The card in order of appearance follows:
Billy Mack vs. Joe Lewis, 135 pounds.
Kid Lagman vs. Eddie Miller, 135 pounds.
Young Papke vs. Eddie Burke, 128 pounds.
Charley Kirby vs. Fred Young, 145 pounds.
Sailor Ritter vs. Kid Wagner, catchweights.
Georgie Marks vs. Danny Edwards, 116 pounds.
Buck Holley vs. Bert Colima, 155 pounds.

Ranks High in Tanbark Circles

Henry (Lafay) LeFebvre, Long Beach Ace.

"Lafay" is the dashing halfback of the seaside football team. Out of sympathy for Poly's forlorn cause in the game with Long Beach today, "Lafay" has consented to sit on the bench. Upon being interviewed "Lafay's" press agent said the Long Beach star would not enter the conflict unless called upon. Poly is not expected to utter even a tiny peep.

PICK MYTHICAL PREP TEAM.

Coaches Get Busy and Name Football Men for All-Star City Berths.

BY PAUL LOWRY.

ALL-CITY ELEVEN.

Allen (Manual)	End
Parra (Lincoln)	End
Johnston (Poly)	Tackle
Anderson (L. A.)	Tackle
Houck (Poly)	Guard
Dorsey (Hollywood)	Guard
Horrell (Pasadena)	Center
Dennis (L. A.)	Quarter
Revelle (Manual)	Halfback
Cuddeback (Poly)	Halfback
Epperson (Manual)	Fullback

INSERT FREAK

Choosing the pre-eminent team from the numerous candidates for berths on a mythical all-star city team is an easy task. It's easy because somebody else has done it.
Pursuing a policy inaugurated last year each coach of a high school team in the City League has been asked to name his selections for our team of luminaries. The rest is as simple as it is effective. The party with the largest number of votes tacked after his name has been awarded the job.

INTERESTING

The result is interesting and somewhat illuminating. With only one exception the system has worked out faultlessly this year. There was no unanimity of opinion as who should have the fullback berth.
Two coaches voted for Cuddeback of Poly, two for Epperson of Manual Arts, two for Young of Manual Arts and one for Solomon of Poly. The position has been awarded to Epperson because Cuddeback has been placed as a halfback and Sid Foster, who coached both Epperson and Young, chose the former in his list of nominations.

PREDOMINATES.

Three men predominated in the voting for candidates. The election of Horrell of Pasadena as center and Johnston of Poly as tackle was unanimous, seven votes being cast Dennis of L. A. High for quarterback and two selected him for halfback.
Allen and Parra of Manual and Lincoln, respectively, are tite ends. Neither stood out as did Judson and Lawson in the City League ranks last year, but both were men of good average ability. Parra was the life of Tommy Davis's team, and was the pivot for most of the Railsplitters' trick plays. Allen was fast and covered punts better than any man in the City League. Cole of Pasadena was a dandy flanker, but was outvoted.
Johnston of Poly and Anderson of L. A. High get the tackle berths. They are veterans, unusually heavy for prep school players and hard to get off their feet. They were all-city tackles last year.

FAVORITE GUARDS.

Houck of Poly and Dorsey of Hollywood are the guards. Houck played tackle all year for Brennan's team, but he has been shifted to guard because of the dearth of really good men for the position. His weight and ability to open holes for his backs would make him an ideal guard. Dorsey is a strapping fellow and an excellent punter. In the Poly game he consistently outbooted Cuddeback, and was in a large measure responsible for his team's 2-to-0 victory.
Horrell of Pasadena without a question was the one and only center of the year. He was a fighter from the word go, both offensively and defensively. His passing to his backs was absolutely without a flaw.
Dennis, L. A. High's scrappy little quarter, gets the signal caller's job. His wonderful spirit lifted the morale of the Pioneer team to such a plane that it won game after game during the season solely because of its "fight." He is light, but a good runner with the ball, both

(Continued on Third Page.)

HARRY GREB AFTER A DEMPSEY BATTLE.

[EXCLUSIVE DISPATCH.]
SOUTH BEND (Ind.) Nov. 29. — Floyd Fitzsimmons of Benton Harbor, Mich., passed through South Bend today en route to New York, where he will sign Jack Dempsey for a ten-round bout with Harry Greb of Pittsburg. The trip, Fitzsimmons states, is being made in response to a call from Dempsey to come on East and sign up. Greb has been trying to get into the ring with Dempsey for several months. He has been especially anxious to meet the champion since he disposed of Gunboat Smith in one round of a ten-round go in this city about six weeks ago. Fitzsimmons has promised Greb the match providing he defeats Eddie McGoorty, one of the best of the light heavies. This he can probably do without any trouble.

BIG FISTIC BATTLE MAY GO TO ENGLAND.

[EXCLUSIVE DISPATCH.]
NEW YORK, Nov. 29.—Promoters of the contemplated world's heavyweight boxing contest between Jack Dempsey, the titleholder, and Georges Carpentier of France, European champion, it was learned today, are now turning their attention to England as the scene of the big scrap, in the event that no suitable place to conduct the bout is found available in this country.
It is understood the promoters have held several conferences, and it is probable Tex Rickard will make an announcement of the contemplated shift across the Atlantic in a few days. Charles B. Cochran, British promoter, is associated with Promoter Rickard.

K. O. COMING WEST.

[EXCLUSIVE DISPATCH.]
CHICAGO, Nov. 29.—George K. O. Brown, Chicago middleweight, who has been on the shelf for the last two months, will start west in a few days to take on a few of the Pacific Coast middleweights. Brown's first bout will be in Portland with Jimmy Darcy, Northwest champion, in a ten-round decision.

TO TRAIN IN SOUTH.

[BY A. P. NIGHT WIRE.]
NEW YORK, Nov. 29.—Yale's 1921 baseball team will train at a southern camp in the spring, it was said tonight. The innovation is in line with the decision of Yale alumni and undergraduates to "adopt a more aggressive attitude in future, toward the department of athletics."

POLY TO MEET JACKRABBITS.

Scrap for Right to Continue in Prep Grid Scramble.

Both Teams Crippled; Long Beach is the Favorite.

Game to be Played on Seaside Field Today.

Two crippled football teams will take the field at Long Beach this afternoon to battle for the right to continue in the play-off for the Southern California prep championship.
The teams are Long Beach and Poly High of Los Angeles. The first named will go into the game minus the services of Capt. Jim Lawson and Lafay LeFebvre, end and halfback, respectively. Poly will struggle along without its captain and fullback, Murray Cuddeback and Chuck Johnston, last year's captain and a bulwark of strength at left tackle.

BOTH OUT OF IT.

Lawson and LeFebvre can't play because they are physically incapacitated. The former is walking around on crutches and the latter is nursing a cartilage which broke loose from the moorings in his knee.
Cuddeback and Johnston would like to play, but the august C.I.F. which rules prep athletics with an iron hand in this State of ours, has declared them ineligible. It seems that both of the Poly men played in a practice game during the flu epidemic of 1918 and, according to the umpty-umpth amendment of the C.I.F., this puts them in the goat column.

LOVELY RULE.

Another one of the C.I.F.'s perfectly idiotic rules is that the winner of today's game must play San Diego next Saturday. Long Beach has already murdered the San Diego team by a score of 40 to 6, so why in the world today's victorious eleven should be forced to take on the San Diegans is something altogether too much for the human mind to digest.
Long Beach is a topheavy favorite even without LeFebvre and Lawson in the line-up. The Seasiders can do without them a great deal better than Poly can get along without Cuddeback and Johnston. These men were Coach Brennan's only veterans to start the season and he built most of his plays about them.

TOUGH LUCK.

Johnston is the best tackle in the City League—heavy and fast, and keeps his feet better than any man on any of the city high school lines. It is unfortunate that Brennan can't use him today, but, even if the C.I.F. had not ruled him ineligible, he probably would have been unable to play, for he sprained his ankle against L. A. High last Wednesday. Cuddeback's kicking will be missed, as well as his sterling line plunging. LeFebvre probably will get into the contest if Coach Eddie Kienholz sees that the team needs him. The chunky little half was dangling his frame over a bleacher seat at the Santa Monica-Fullerton contest last

(Continued on Second Page.)

Beautiful Table Lamps
On Sale

Special sale this week of beautiful ornamental table lamps—some art glass—silk shade and boudoir lamps at an exceptionally low price.
We will gladly show you these Christmas specials—a beautiful assortment of table lamps that will harmoniously blend into a "home-like" atmosphere.

Edison Madza Lamps

We sell correct lighting rather than merely Mazda lamps. Our experts will gladly advise you the correct Edison Mazda Lamp to give you that soft, glareless lighting effect in your home.

Home of Electrical Christmas Gifts
Open Saturday Evenings
MAIN 1429 - 66497
Electric Lighting Supply Co.
C.F. BAKER
WEST THIRD ST. BETWEEN SPRING and BROADWAY

UNION BANK & TRUST CO. OF LOS ANGELES

It Won't Be Your Wife's Fault!

You—and not your wife—will be held to blame if your affairs go wrong after you are gone. You need not risk the loss of what you leave, through mismanagement.

Wise counsel will tell you that a good trust company is the one to assume such responsibility—that's its chief business.

UNION BANK & TRUST CO.
OF LOS ANGELES
SAVINGS COMMERCIAL TRUST
Entire Second Floor Garland Building
740 South Broadway
"THE BANK OF PERSONAL SERVICE"
Paid in Capital and Surplus, $1,123,000.00
MEMBER FEDERAL RESERVE SYSTEM

Tia Juana Race Special!

Autos leaving Rosslyn Hotel 7 a.m. daily, except Monday, going direct to Race Track without change of cars, giving you the afternoon and evening at Tia Juana where you can visit Sunset Inn for dinner and spend the evening at The Casino Monte Carlo. Returning the following day at 6 p.m., making the following side trips in and around San Diego: Point Loma, Ramona's Marriage Place, Sunset Cliffs and Caves, Balboa Park and Stadium, Mission Cliff Gardens, etc.
Fare $10.00. Tax 80c. Phone 14246.
Main Office
Golden State Auto Tour Corp.
Harry L. Abraham
GOLDEN STATE AUTO TOURS

Champion Football Squad is Hard to Name.

DIFFICULT TASK TO PICK ELEVEN.

Six Grid Squads Finish the Season Undefeated.

No Team Stands Out as in Previous Years.

Boston College Appears to Hold 1920 Palm.

[BY A. P. NIGHT WIRE.]

NEW YORK, Nov. 29. — The close of the eastern college football season finds the task of selecting a championship eleven more complicated than usual. In past years it has frequently been the case that one varsity team with a remarkable record stood out so prominently that it was the choice for titular honors among a large majority of the gridiron experts. Such a situation does not exist this year.

Six college or university elevens passed through the season without defeat, but in the case of five of these teams the record was marred by one or more tie games. Boston College is the only one which has an absolutely clean slate to date, and that team still has one game to play, being scheduled to meet Holy Cross next Saturday.

LEFT UNSOLVED.

Harvard, Princeton, Pittsburg Pennsylvania State and Stevens all closed their schedule undefeated, but the tie contest between Princeton and Harvard left the question of supremacy unsolved. Pennsylvania State played its games with Pittsburg and Lehigh; Pittsburg was tied by Syracuse and Pennsylvania State, while Middlebury held Stevens to a scoreless tie.

A second group, but thinly separated from the first division, would naturally include Dartmouth, Syracuse, Navy, Army, Brown, Holy Cross, Lehigh, Williams and Yale.

An analysis of the records of the various college elevens of the East develops some interesting and confusing data. The West Point cadet team, although defeated by the Navy and Notre Dame, managed to roll up an aggregate score of 314 points, which, so far as scoring is concerned, gives the Army first place in the section totals.

NEXT IN LINE.

Williams, with Benny Boynton, the star individual scorer of the East, is next in line with 312 points, although defeated in three out of the eight games played. Pennsylvania State and Cornell are third and fourth, respectively, with 259 and 231.

From a defensive standpoint, Boston College appears to hold the palm as the team which held its opponents to 16 points, of which Yale made 13 and Marietta 3. Syracuse was next with a low opponent score of 27, while Harvard was a close third, with 28 points. Holy Cross was fourth, with 30, but it still has the Boston College team to stand off. Eight games was the average on the eastern college schedule, and the maximum, ten.

The records of the leading institutions of the East follow:

College—	Won	Lost	Tied	Points	Opp'ts. Scores
Harvard	8	0	1	206	28
Princeton	8	0	1	144	28
Pittsburg	8	0	1	144	28
Penn State	7	0	2	259	46
Army	7	2	0	314	47
Navy	6	2	0	231	42
Boston College	9	0	0	257	16
Dartmouth	7	2	0	197	60
Williams	6	3	0	312	90
Cornell	6	3	0	231	90
Georgetown	6	3	0	221	182
Syracuse	6	3	1	201	27
Lehigh	6	3	0	191	109
Yale	6	3	0	187	67
Georgetown	6	3	1	185	71
Virginia	6	3	1	174	119
Holy Cross	4	3	0	162	30
Columbia	4	4	0	164	129
Pennsylvania	6	4	0	167	122
New York University	5	4	1	165	112
Rutgers	4	4	0	97	125
Wash. & Jeff.	8	0	1	208	31
West Virginia	5	4	0	199	113
Lafayette	5	4	0	192	47
Stevens	7	0	1	193	47
Lehigh	7	0	1	193	47
Amherst	5	3	0	119	84
Brown	5	3	0	119	84
Wesleyan	5	3	1	144	62

CROSS-COUNTRY RANGE.

A permanent cross-country course, marked off by monuments or by some other appropriate markings, will be installed on the Van Cortland Park, New York City course, according to a plan under consideration.

AUTO THIEVES GET TEN CARS.

The following autos were stolen from the streets of Los Angeles yesterday: Buick 1919 touring, dark green, 116-061; Maxwell 1917 touring, black, 516-462; Nash 1919 touring, light blue, 20-215; Ford 1917 touring, black, 295-891; Ford 1919 touring, black, 258-375; Ford 1918 touring, 234-184; Ford 1917 touring, black, D-1873; Ford 1917 touring, black, West Virginia 56-141; Dodge 1916 touring, black, 269-124, and Ford 1919 touring, black, 275-796.

Anyone seeing any of these cars will please notify the auto theft bureau of the Auto Club of Southern California or police headquarters.

KENWORTHY TO MANAGE RAINIERS.

Kopecks is to Lead the Seattle Team in 1921 Struggle for the Pennant.

[EXCLUSIVE DISPATCH.]

SAN FRANCISCO, Nov. 29.—William (Kopecks) Kenworthy, fifteen years in the game and for some years past a familiar figure in Coast League baseball, has been appointed manager of the Seattle club for the 1921 season.

William H. Kepper, president of the Seattle club, wired Kenworthy yesterday morning that the directors had ratified his selection. Kenworthy will leave this week for Seattle and will proceed east to attend the meeting of the majors and minors on December 10

ARE PARTNERS.

The selection of Kenworthy was really made when Klepper was recently in San Francisco. Clyde Wares recommended Kenworthy after the former's terms were not granted. The two are partners in business in Han Ford, and the acceptance was with the full approval of Wares.

Kenworthy started baseball fourteen seasons ago as a pitcher in the Central League. Harry Wolverton took Kopecks with the Sacramento club in 1912 and made him over into a second sacker. Bill jumped Sacramento for the Kansas City Federals in 1914. He returned to the Oaks in 1916. In 1917 he made his third try in the majors as a member of the St. Louis Browns and then came back to the Angels. Still later he has been with the Seattle club.

MEMORIAL CUP UP FOR COMPETITION.

The Arthur Alexander Memorial Cup, in memory of the late Arthur D. Alexander Columbia University All-American basketball center of 1909 will be the prize for the Intercollegiate League this season. The cup, donated by former Columbia players from 1909 to 1919, will replace the Heppe trophy won by University of Pennsylvania last year.

HUNDREDS OF NEW MOTORS ON DISPLAY.

American-made cars only will be on exhibition at the twenty-first National Automobile Show in Grand Central Palace, New York City, January 8 to 15. A total of eighty-seven manufacturers have been alleted space and 350 of the latest models in the motor car world will be shown.

COLLEGE WANTS IN CONFERENCE.

U. of S. C. is an Applicant for Membership.

Fate is to be Decided on This Afternoon.

Representatives on Hand to Make Out Case.

[EXCLUSIVE DISPATCH.]

SAN FRANCISCO, Nov. 29.—Colleges holding membership in the Pacific Coast conference will tomorrow decide the fate of the University of Southern California, an applicant for membership in the conference. Absence from the meeting today in Berkeley of the representatives of the University of Washington and Oregon Agricultural College prevented definite action.

It is understood the objection, if there is any to U.S.C., is based on the grounds of scholarship and whether U.S.C. follows conference rules in that regard. It is said that faculty members of the southern school will appear before the conference at 12 o'clock noon tomorrow to present proofs.

A GOOD MOVE.

From a standpoint of betterment of football it will be a good move if U.S.C. is admitted. Under present conditions, California and Stanford have to be contented with three conference games a year, two at home and one abroad, whereas the western conference colleges have as high as six games a season and are contemplating more.

With the U.S.C. a member, the California elevens could easily arrange for four conference games each year. For that reason the University of California is extremely friendly toward such a move and will back it up so far as possible. No action was taken today, as the problem of admission of U.S.C. must be decided before schedules are adopted.

THOSE PRESENT.

Those present today included: University of California—Dean Trobert and Assistant Graduate Manager Cortelyou, acting for Manager Nichols, who is in Los Angeles. Stanford—Dr. A. D. Browne and Graduate Manager Martin. University of Oregon—Dean Howe. Washington State College—Dean Carpenter and J. F. Bohler, Oregon Agricultural College will be represented tomorrow by Manager James Richardson and Washington by Graduate Manager Darwin Mesnit. Graduate Manager McLain of Oregon was also missing today.

University of Southern California has representatives here to make out its own case.

REDLANDS BASKETERS ARE GETTING IN SHAPE

[SPECIAL CORRESPONDENCE.]

REDLANDS, Nov. 29.—Coach Daniels of Redlands High is preparing to put his basketball men to work next week and by the first of the year, when the basketball schedule will start, Redlands should have a smooth-working team. This is the second year of basketball in the high school since the sport was dropped about ten years ago.

Bob Allen is in much better condition and it is believed that his twisted knee will heal so that he can play. Lester Parker is back, Brown is playing well in practice, Daniels, Tillory and George Rowe are all showing well.

Among the new men that Coach Daniels will have to develop his basketball team from is Rau. Rau, who played fullback on the football team, is a good man, fast and a fighter.

FURRIERS BANKRUPT.

F. N. Harris, Louis Newman and Ray Raymos, doing business as F. N. Harris & Co., furriers, 708 South Broadway, filed a petition in bankruptcy in the United States District Court yesterday. Their liabilities amount to $27,720.05, and the assets for the most part consist of the stock of goods at their place of business valued at $14,526.30.

POLY TO MEET JACKRABBITS.

(Continued from First Page.)

Saturday afternoon and appeared to be strong enough to take care of himself without resort to artificial means.

MASSIVE TOTAL.

Long Beach has rolled up 406 points to opponents' 7 so far this year and seemed to be in for a prosperous season. Here's the record: Harvard Academy, 113 to 0; Pomona College freshmen, 40 to 7; State school (combined,) 62 to 0; Sherman Indians, 61 to 0; San Diego, 50 to 0; Pasadena, 48 to 0. Here's the way they will line up today:

Long Beach		Polytechnic
Boles	L.E.	Tinsmore
Craig	L.T.	Houck
Taylor	L.G.	Merr ck
Drury	C.	Erhardt
Darby	R.G.	Mathes
Miller	R.T.	Simmons
Lawton	R.E.	Vosberg
Price	Q.B.	Bolomon
Hyde	L.H.B.	Anderson
Everson	R.H.B.	Rice
Perry	F.B.	Kivlin

BENJAMIN MATCHED TO BOX IN PORTLAND.

[EXCLUSIVE DISPATCH.]

CHICAGO, Nov. 29.—Joe Benjamin, the Pacific Coast battler, is on his way to Portland, Or., where he has been matched to box Heinie Shuman, the Denver lightweight. Joe is not at all downcast over his defeat at the hands of Ritchie Mitchell a few weeks ago in Milwaukee, and after a short campaign on the Coast will come back and demand a return bout with Mitchell.

Benjamin made a big hit in this territory. George Ferguson thinks well of Joe's chances and is willing to make a good-sized wager on him against Sailor Freedman, Richie Mitchell, Joe Welling, Johnny Dundee or any other lightweight in the business.

ALIMONY CANCELED.

Judge Relieves Husband who Paid for Fighting Poison Case.

Frank G. Baker, who was recently acquitted of the charge of attempting by the use of poison to end the life of his wife, Lorna M. Jewell Baker, was cited into Judge Crail's court yesterday for failure to pay back alimony of $850, and stated that while he was defending himself on the poison charge, it was impossible for him to keep up the alimony of $100 a month.

The court wiped out the back payments and relieved Mr. Baker from further alimony pending the trial of his wife's suit for divorce. He was also given an opportunity of filing an answer and contesting the divorce action.

The Essex Phaeton

Why 50,000 Owners Rely on the Essex

All concede average ability in any modern car. So it was to prove ability far beyond what any light car ever has shown that Essex made its famous endurance tests.

Its 3037 miles in 50 hours is a world's endurance record. The test was official. Supervisors of the A. A. A. certified the Essex stock chassis in every detail.

What car has ever proved the consistency and endurance Essex showed in 4 times breaking the transcontinental record between San Francisco and New York?

Hundreds of cars, many costing $4000 to $6000, had sought for four years in vain to break the coveted record. And then Essex in its first attempt did it four times with four different cars.

Is it any wonder that its 50,000 owners do not even attempt to conceal the confidence they feel in the dependable service of their cars?

A Few Essex Endurance Proofs

Four Essex cars, each break Transcontinental Record, between San Francisco and New York

3037 miles in 50 hours, official record, world's greatest endurance mark.

Same Essex stock car, in 3 tests made a total of 5870 miles in 94 hours, 11 minutes, averaging more than a mile a minute.

Sets world's dirt track mark, 333 miles in 24 hours.

Sets world's 24-hour road mark of 1061 miles.

Terms $695 Down, $75 a Month

Harold L. Arnold
Motor Car Merchant 7th and Figueroa
Temporary Salesroom, 927 West Seventh Street

Take no Chances with Impure Water

Join the Crusade Against Disease

The human mechanism must be prepared to meet the strains of modern life.

It must be kept in condition to resist disease. The death rate in cities is twenty-one per cent greater than in the country.

The Winter months are especially fraught with danger. Such trifling things as common colds frequently lead to more dangerous illness. The system that is not in perfect shape is subject to attacks of pneumonia.

Prepare today to resist disease by keeping your system in trim.

Drink plenty of pure water and you will maintain a proper fluid equilibrium. Your body will be in physiological balance. A generous quantity of pure water will flush your system—help you to eliminate disease germs quickly.

To insure the purity of the water you drink it should be distilled. Distilled water is easily obtainable for home, office or factory use—in sanitary glass containers.

Water is such a vital human necessity—it is such a great factor in the promotion of health—you cannot be too careful in the selection of the purest water obtainable.

Insist on Puritas the Distilled Water

PURITAS WATER & BEVERAGE COMPANY
10053—Main 8191—F.O. 947

A Series of Standing Rewards Offered by Yellow Taxi Company To Promote Perfect Service

This company will give $5 reward to any patron who can prove he was overcharged in excess of our published tariffs, which are the lowest in the West. So desirous of giving perfect service are we that we are willing to pay this money to discover any driver guilty of overcharge. It goes without saying he will be instantly dismissed.

This company will give $1 reward to any patron submitting proof of incivility on the part of a driver.

This company will pay $1 reward for the name of any driver failing to give you a receipt for your fare.

Pay only what the meter shows.

Beware of the "yellow" cabs without meters and without uniformed drivers.

We are constantly in receipt of complaints from patrons who have been overcharged by non-official yellow cabs, and this advertisement is published in the interests of our own good name and to protect the public.

CALL A YELLOW — PEEKO TWO

ESSEX MOTOR CAR

The Essex Phaeton

A Few Essex Endurance Proofs

Four Essex cars, each breaks Transcontinental Record, between San Francisco and New York

3027 miles in 50 hours, official record, world's greatest endurance mark.

Same Essex stock car, in 3 tests travels a total of 5870 miles in 94 hours, 22 minutes, averaging more than a mile a minute.

Sets world's dirt track mark, 1261 miles in 24 hours.

Sets world's 24-hour road mark of 1061 miles.

...nces
...Water
...Disease
...r fluid equilibrium. Your ...physiological balance. A ...y of pure water will flush ...lp you to eliminate dis... ...ly.
...urity of the water you ... be distilled. Distilled ...tainable for home, office ...—in sanitary glass con...
...vital human necessity— ... factor in the promotion ...annot be too careful in ...he purest water obtain...
...ed Water
...OMPANY

Banking

Is Proving More Popular Every Day. This large institution now has over 92,000 depositors—a bank with as many depositors as there are people in a city the size of San Diego.

Its resources exceed $33,000,000.00. The reason of this popularity is its convenient and dependable bank service.

OPEN ALL NIGHT

Why don't you have a convenient bank account?

Hellman Commercial Trust and Savings Bank
-SIXTH AND MAIN-
BRANCHES:: TENTH AND HILL, THIRD AND SPRING, 54TH AND HOOVER

PICK MYTHICAL PREP ELEVEN.

(Continued from First Page.)

in the open field and smashing the line.

HALFBACKS.

Our halfbacks are Blewett of Manual and Cuddeback of Poly. Blewett was the best open field man of the year. He dodged, shifted and swerved his way down the field for many a brilliant run. Cuddeback was hardly as effective this year as last, but was good enough to make a lot of the other city coaches wish they had him on their squads. His kicking was good throughout the season, but in the L. A. High game he surpassed his best efforts. He was a tower of strength at backing up the line.

Epperson of Manual gets the fullback berth by a whisker. In some contests he was whirlwind. As a receiver of forward passes he had no equal, possessing an unusual knack of snagging them over his head with as much ease as if they had floated into his arms.

Here is the way the votes went:

Ends—Allen (Manual,) 5; Parra (Lincoln,) 6; Cole (Pasadena,) 3.

Tackles—Johnston (Poly,) 7; Anderson (L. A. High,) 5; Lorad (Manual,) 2.

Guards—Houck (Poly,) 4; Dorsey (Hollywood,) 4; Anderson (L. A. High,) 1; Trautwein (Lincoln,) 1; Prault (Hollywood,) 1; Star (Lincoln,) 1; Schaleurom (L. A. High,) 1; Rhoades (Manual,) 1.

Center—Horrell (Pasadena,) 7.

Quarterback—Dennis (L. A. High,) 5; Blewett (Manual,) 1; Nason (Lincoln,) 1.

Halfbacks—Blewett (Manual,) 6; Cuddeback (Poly,) 4; Epperson (Manual,) 3; Dennis (L. A. High,) 2; Epperson (Manual,) 1; Solomon (Poly,) 1.

Fullback—Epperson (Manual,) 2; Cuddeback (Poly,) 2; Young (Manual,) 2; Solomon (Poly,) 1.

The individual selections of the coaches follow:

Coach Foster of Manual Arts—Parra and Allen, ends; Lorad and Johnston, tackles; Anderson and Trautwein, guards; Horrell center; Dennis, quarter; Cuddeback and Blewett, halfbacks; Epperson, fullback.

Coach Tipton of Jefferson—Cole and Allen, ends; Johnston and Anderson, tackles; Houck and Dorsey, guards; Horrell, center; Dennis, quarter; Solomon and Epperson, halfbacks; Cuddeback, fullback.

Coach Brennan of Poly—Parra and Allen, ends; Johnston and Anderson, tackles; Houck and Dorsey, guards; Horrell, center; Dennis, quarter; Cuddeback and Blewett, halfbacks; Solomon, fullback.

Coach Johnson of Hollywood—Cole and Parra, ends; Lorad and Johnston, tackles; Dorsey and Prianty guards; Horrell, center; Blewett, quarter; Epperson and Dennis, halves; Young, fullback.

Coach Davis of Lincoln—Parra and Allen, ends; Johnston and Anderson, tackles; Star and Star, guards; Horrell, center; Nason, quarter; Blewett and Dennis, halfbacks; Cuddeback, fullback.

Coach Whittis of Los Angeles—Allen and Parra, ends; Johnston and Anderson, tackles; Schalaurom and Houck, guards; Horrell, center; Dennis, quarter; Cuddeback and Blewett, halfbacks; Epperson, fullback.

Coach Griffith of Pasadena—Parra and Cole, ends; Johnston and Anderson, tackles; Dorsey and Rhoades, guards; Horrell center; Dennis, quarter; Cuddeback and Epperson, halfbacks; Young, fullback.

SEEKING MISSIONARY.

Ministers Want to Locate Black Hawk, Partner of Rev. Red Fox.

Governors of Middle Western and Western States, pastors of churches, Masons, Odd Fellows, newspapers, Boy Scouts and Camp Fire Girls have all been asked by an association of ministers of Des Moines, Iowa, to help in the search for Rev. Black Hawk, George Rothmann, an Indian missionary, who recently disappeared. His partner in missionary work, Rev. Red Fox, is said to be very ill. The missing man is said to be 24 years of age, has dark brown hair, dark eyes and a Roman nose and is of slender build. Appeals for information as to his whereabouts are signed by Dr. Fred J. Everts, 418 Forest avenue, Des Moines.

OVERRULE ENVELOPE COMPANY'S DEMURRER.

Judge Chesebro yesterday overruled the demurrer of the Coast Envelope Company, whose plant was destroyed by fire on October 21, entailing the loss of one life and the injury of ten people, and whose officials are being tried in the Police Court for violation of the city ordinance regulating electric wiring. The defendants then asked for a jury trial which was granted. They are represented by Attorney E. A. Lane.

HOLD AUTO CONVENTION.

[BY A. P. NIGHT WIRE.]

BAKERSFIELD, Nov. 29.—The California Auto Trades' Association, with delegates present from every part of the State, met in semi-annual convention here today. Trade questions are being discussed. The sessions will close tomorrow.

George Haberfelde of Bakersfield, president of the State association, is presiding.

Yesterday delegates enjoyed a duck hunt at Lake Buena Vista; today the several motor crafts met in sections; tonight there was a grand ball at a local garage ballroom, and tomorrow a banquet will be served to the delegates at a garage by church ladies.

The mechanics lien, motor vehicle, highway loading, and other subjects of importance to the trade will be discussed at the general session tomorrow morning.

The automobile trade was said by delegates to be "marking time," that conditions were not so good as a year ago or two years ago, but that the outlook was favorable.

"Conditions are at a standstill now," it was declared by a Southern California delegate. Dealers in automobile accessories said that the price decline noted in other lines had not been noticeable in their business.

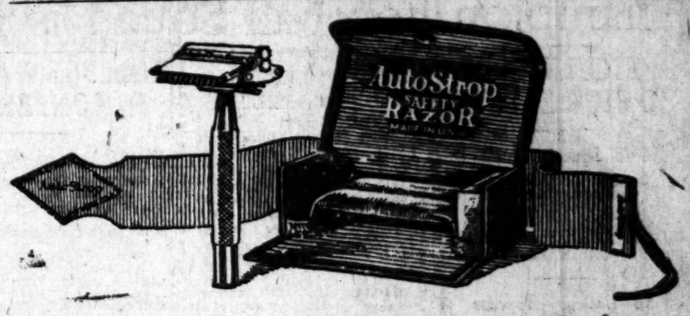

The most convenient, efficient razor outfit—

A safety razor and stropping device combined in one

No skill necessary

To renew the fine keen edge of the AutoStrop Razor blade, just slip the strop through the razor head and pass the razor back and forth. You don't have to take the razor apart nor even remove the blade.

Like the leaf of a book

The AutoStrop Razor blade opens for cleaning like the leaf of a book. To clean, simply rinse and dry. Nothing to unscrew—nothing to take apart and reassemble. The same lever that releases the blade adjusts it for close or medium shaving.

EVERY man knows that a *stropped* razor blade gives a quicker, a cleaner, a *more comfortable* shave.

Because of its unique, patented design, the AutoStrop Razor can be stropped without *removing the blade*. Just slip the strop through the razor head, and give the razor a dozen quick passes over the strop. In 10 seconds you have a "new," sharp shaving-edge! 500 cool, comfortable shaves are *guaranteed* from each dozen blades.

Get an AutoStrop Razor today and enjoy the comfort and convenience of a safety razor and stropping device combined in one. Ask your dealer about the AutoStrop Razor trial plan.

Auto-Strop Razor

—sharpens itself

Saves constant blade expense

On razors, strops, blades, etc., hereafter manufactured by us we shall apply the trade mark "Valet" in addition to the trade mark "AutoStrop" as an additional indication that they are the genuine products of the AutoStrop Safety Razor Co., New York.

22 More Shopping Days Until Christmas

Give Bedroom Furniture!

Here is a $400,000.00 Assortment

At Savings of 1/10 to 1/2

—at Barker Bros.!

Furniture designed for use in the sleeping room or boudoir has a delightful intimacy which recommends it for Christmas-giving.

Barker Bros.' $400,000.00 stock of Bedroom Furniture comprises many articles, or even complete suites, which have all the requisites of charming gifts.

Even more to the credit of this immense stock, is the fact that EVERY ARTICLE is radically reduced in price, with one or two exceptions made necessary by manufacturers' restrictions.

A New Chair, Rocker and Bench

—smartly upholstered in a snappy cretonne or damask would do wonders towards adding new interest to a room one has grown tired of. They may be selected, all alike, in Louis XVI period style, mahogany, like the rocker pictured above, or in Sheraton, Queen Anne, early English or William and Mary styles, in either mahogany or ivory!

The Chair and Rocker are each..$21.50

The Bench is only.....$17.50

This Solid Mahogany Bed is Only $48.50

Yet it has a quality of lines and construction which would do credit to a much more expensive bed. It is finished in either mahogany or ivory.

The graceful ivory Louis XVI Writing Desk sketched at the right is an extraordinary value at only.....$55

Twinklim and Santa Claus are here in Santa's Grotto, from 10 to 12 a.m. and 2 to 4:30 p.m., daily, including Saturday. Don't miss them!

Complete Furnishers of Successful Homes

Barker Bros
ESTABLISHED-1880

Broadway Between Seventh and Eighth

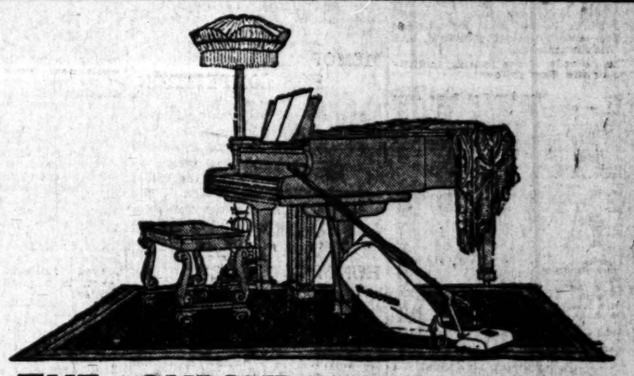

THE CHRISTMAS PRESENT!

With the joy and happiness of the Holiday Season approaching—the problem of selecting Christmas Presents is at hand.

Why not make it a Vacuum Cleaner?

The HOOVER

It *BEATS* . . . as it Sweeps . . . as it Cleans

Because of its exclusive three action, the Hoover is the vacuum cleaner that will best suit Milady.

Insure her happiness throughout the year by giving "Her" a Hoover.

Our Service is Your Guarantee of Perfect Satisfaction

F. E. NEWBERY ELECTRIC Co.

BWAY 5113 724-726 So. Olive St. 14265

LOS ANGELES' FINEST ELECTRICAL STORE

You Should Benefit Now the Cost of ALL the Finest Tea Is Down

Quality *Plus* Value

In homes where only the best is considered worthwhile, Ridgways Tea is always enlisted as an ally of good cheer.

Quality—this is the word that signifies the reason for the invigorating, zestful goodness of this better tea beverage. And now, besides, you can buy Ridgways Tea at a reduced price.

PRICES REDUCED TO ALL GROCERS ON THESE BLENDS

Her Majesty's Blend *Silver Label Blend*
Gold Label Orange Pekoe (Genuine) *Orange Label Blend*

M. A. NEWMARK & CO., Distributors

INDIA-CEYLON
Ridgways Tea

Theaters—Amusements—Entertainments.

RAUMAN'S THEATRICAL ENTERPRISES—

GRAUMANS MILLION DOLLAR THEATRE BROADWAY AT THIRD

Continuous 11:15 a. m. to 11:30 p. m. The Best Picture This Beloved Star Ever Produced.

His very latest—just completed after six months of daring and defying death.

WM. S. HART IN "THE TESTING BLOCK"

SID GRAUMAN PRESENTS

THEO. KOSLOFF'S Huge Ballet "A DANCE OF SOUTHERN RUSSIA"

12 beautiful dancers on the stage. The greatest act of its kind ever staged. 10 other big features. 10.

GRAUMAN'S SYMPHONY ORCHESTRA—MISHA GUTERSON, CONDUCTOR MURTAGH AT THE ORGAN

ANNIVERSARY WEEK GRAUMAN'S RIALTO BROADWAY NEAR 8TH.

SUPREMACY!!

The Rialto and this wonderful Paramount picture spell supremacy. There never was and never will be such a supreme combination.

CECIL B. DE MILLE'S "SOMETHING TO THINK ABOUT"

By Jeanie Macpherson—Presented by Jesse L. Lasky, with GLORIA SWANSON, Elliott Dexter, Monte Blue, Theo. Roberts. Note: MONTE BLUE Appears in person Wed., 7:30 and 9:30 p. m.

WALLACE AT THE WURLITZER GRAUMAN'S RIALTO ORCHESTRA SEIDEL CONDUCTING

CALIFORNIA THEATER— Main at Eighth

Every Day Was Ladies' Day for Jean Paurel

California THEATRE MAIN AT 8TH

GOLDWYN PRESENTS FRANK LLOYD'S Production.

"THE GREAT LOVER"

FORD STERLING AND CHARLIE MURRAY in MACK SENNETT'S "YOUTHFUL FANCY"

DUET, SELECTIONS FROM "LA BOHEME"

CALIFORNIA CONCERT ORCHESTRA CARL D. ELINOR, DIRECTOR OVERTURE, "DANCE OF THE HOURS"

MILLER'S— Main at 9th

NOW PLAYING—2ND BIG WEEK

NAZIMOVA

THE INCOMPARABLE In Her New Triumph

"MADAME PEACOCK"

MILLER'S THEATER, Main Near 9th

CONTINUOUS 12:30 TO 11 P.M.

KINEMA THEATER— Grand at Seventh

KINEMA THEATER—GRAND AT 7TH.

Matinees Begin 11 a.m. Every Day

AL CHRISTIE'S 6 reel super production of OLIVER MOROSCO'S FAMOUS STAGE SUCCESS

"SO LONG LETTY"

A TALE OF TWO HUSBANDS WHO WANTED TO SWAP WIVES—

Season's Supreme Fun Show

COME EARLY!

Program of many Novelties

Massive Prologue Staged by Ed. Armstrong

KINEMA ORCHESTRA

SYMPHONY— Broadway Between 6th and 7th

Symphony Broadway Between 6th & 7th

Program

1. SYMPHONY ORCHESTRA Overture, "Triumphant March."
2. LATEST WORLD'S EVENTS
3. MUTT AND JEFF CARTOON
4. SUNSHINE COMEDY "Pretty Lady"
5. Signor Castellucci XYLOPHONE SOLOIST
6. GEORGE WALSH in "FROM NOW ON"

GEORGE WALSH, the Wm. Fox Athletic Star in "FROM NOW ON" by FRANK L. PACKARD Author of "THE MIRACLE MAN" A seven reel underworld production. A combination of Big Star, Big Author and Big Director. The Sunshine Comedy, "Pretty Lady," a hilarious riot of mirth. Concert Orchestra, Cartoon, News, Xylophone Soloist.

SUPERBA THEATER— Broadway at Fifth

SUPERBA 518 S. BDWY.

A Rousing Romance Laid in a Strange Land That Knew Neither God Nor Law!

FRANK MAYO in "HONOR BOUND"

Century Laugh Fest "A FISHY STORY"

Singing: LEW FARRIS, BARITONE "That Old Fashioned Mother of Mine."

THE HOME OF UNIVERSAL PRODUCTIONS

THEATER DE LUXE— TODAY Alvarado, Bet. 6th and 7th Sts. OPPOSITE WESTLAKE PARK.

RUTH STONEHOUSE & JACK MULHALL in "THE HOPE"

ADDED ATTRACTIONS

FLASHES.

"ROBIN HOOD" DELIGHTS

DUNBAR SINGERS GIVE OPERA WITH SUPERB CHARM.

By Grace Kingsley.

The word "revival" doesn't usually make much commotion among the tea-rioters, nor yet in the limousine belt. But Reginald de Koven's "Robin Hood" last night changed the rule, and brought forth to the Mason a house full of enthusiastic music lovers.

"Robin Hood" itself is imagination and fine music, the letting us into a joyous mimic world, which makes a joke of life, and yet retains the semblance of artistic dignity, from which the latter day jazz riots has cut us entirely off, and "Robin Hood," as sung by the Ralph Dunbar Company, is a production of superior beauty and quality. There's a really glorious-voiced chorus of men and women who add incalculably to the charm of the piece, and the old romantic tale of the dashing bandit of middle ages, whose exploits were subject of song even in his own day, fitted to the composer's brilliant and melodious numbers, was played in a fashion to rival the old Bostonian production in its best days.

Special enthusiasm greeted the fresh and beautiful voice of Elsie Thiede, which voice had a something so glad in it, in addition to its melodiousness, that it fairly breathed the freedom of the greenwood's traditional liberty, while she brought vivacity as well as winning sweetness to her Maid Marian. From her first entrance, through the Charming Song, and later in her duets with Robin Rood, she held the audience quite spellbound.

A handsome, charming-voiced Robin Hood was that of Albert Parr, who made up what he lacked in a certain dash by deep feeling, and genuine dramatic vigor and magnetism. I'm sure nothing more beautiful and arresting than his Troubadour's Love Song has ever been heard in light opera as given here.

Outstanding as his characterizations in light opera always are was the droll Sheriff of Nottingham played by Tom Burton, noted in this line. His enunciation was perfect, and while he was traditional enough in the part, he managed a few little sly bits which brought the comedy up to the moment, especially in the second act.

Excellent both in voice and impersonation were Harry Lamstreet as Little John, William Degan as Will Scarlet, William White as the unctuous Friar Tuck, Madlaine Hartford as Dame Durden, Mary Baker as Annabel, George Olsen as Sir Guy, and the others, while Bertie Baxter's rich contralto brought her all the house had to give, especially in the famous "O Promise Me."

Among the familiar numbers which were given their full value of beauty and depth were the Armorers' Song, the Black Crow song and others.

The staging of the opera was beautiful, fresh costumes and spectacular lighting effects entering into the charm of the production.

KELLAM AND O'DARE CHASE THE BLUES.

Even though some of the former face cards have left the two-a-day flat for the flickerers and New York shows, vaudeville hasn't died, judging from this week's Orpheum bill, it looks as if the managers haven't failed in their search around in the grass for new talent.

The real comic in act is "Chasing the Blues," in which Frank Kellam and Patricia O'Dare do. From the minute Kellam comes on to announce, "Well, I got a quartet through the nut stuff which he pulls, and Miss O'Dare's nicely sung and dressed songs, they get all the house out front has to give 'em. In fact, the house had to have a second helping, which the pair supplied in the freak curtain speech. There's just one laugh and that's all the time, with the crescendo at Kellam's "nance" lyric burlesque dance.

The storm broke, took at the end of George Bobbe and Eddie Nelson's act, Nelson is just a homely, funny looking little gink, but, oh, boy, how he can comedy and sing! He out-Jolsons Jolson in the coaxing, snuggling song stuff.

A man ought to sit in on the reviewing of Harry Richman's act, entitled "Varities of 1920," inasmuch as it's mostly pretty girls. Norma Mark is richly named, as you'd certainly pause on your way to heaven to hear her beautiful voice, and there's a round little Kewpie who wins. But all the girls register looks. Jack Waldron is a marvelous stepper. Personally, though, I think this sort of act needs a comedian.

A mighty clever sketch is that of Hyman and Virginia Mann in "$5000 a Year," written around the efforts of a young couple to get the husbands's salary raised. It has a surprise finish—in fact, two surprises, and is very nicely played.

Great hoofers are Glenn and Jenkins, black-face, and they likewise string off some bull's-eye jokes, in "Working for the Railroad," in which they appear as janitors in the Grand Central Station. Ed Lord and Margie Fuller repeat from last week with "Bits of This and That," and Guy Weadick and Flores La Due wind up in "Ropin' and Gab," in which Weadick wields a wicked rope, but with the talk obbligato lagging.

Blanche Sweet Home.

Blanche Sweet has returned from her several months' stay in Europe where she pretty well traversed the trodden paths. She is looking well, likes Paris better than London, and Los Angeles better than either. Being a great admirer of Tolstoy and other Russian writers she was anxious to get a peek at Russia, but the mean old Bolsheviki wouldn't let her.

She's going to work once more under the Jesse D. Hampton banner, just as soon as ever she gets over that vacationy feeling.

Billie Rhodes Married.

You really couldn't expect anybody as pretty as Billie Rhodes to wear widows' weeds forever. That young picture star, who was formerly Mrs. William Parsons, was wed, a few days ago, to Bill Joberman, a journalist. So Miss Rhodes will have a publicity writer right in the family.

It is reported that Miss Rhodes is shortly to form her own picture company, and return to the screen.

Playwright En Route.

Edward E. Rose, the playwright, is now en route to Los Angeles from New York. He will join the Morosco forces here, co-operating with the producer in staging his two plays, "Slippy McGee" and "The Rose of the Ghetto," and starting work on scripts for several Morosco films.

Operatic Realism.

Grand opera in reality was staged for the theater scenes in "The Great Lover," the Leo Deitrichstein play filmed under direction of Frank Lloyd, with an all-star cast which is now showing at the California Theater. Much of the action transpires on the stage and with a big audience atmosphere during the supposed presentation of the opera "Don Giovanni."

To get scenes for this, the Philharmonic Auditorium in this city was engaged besides an orchestra of seventy-five musicians. Music of the opera was played during the action on the stage.

John Sainpolis, the New York actor, is "The Great Lover." Others in the cast are Claire Adams, John Davidson, Alice Hollister, Lionel Belmore, Mme. Rosa Dione and Richard Tucker.

Sherman in Brady Film.

Lowell Sherman, the handsome, debonair villain in D. W. Griffith's "Way Down East," supports Alice Brady in "The New York Idea," now showing at Clune's Broadway Theater. In this picture he reveals himself as the hero, interpreting the role with a skill as graceful and nonchalant, it is said, as in the Griffith production.

Mr. Sherman is a Broadway favorite with the easy manners and poise typical of the society man. He has been in pictures in support of Mary Miles Minter, Pauline Frederick, Kitty Gordon and Norma Talmadge.

On the stage he has appeared in such Broadway plays as "The Woman in Room 13" and "The Sign on the Door." This season he is to be featured in a new stage piece by Willard Mack.

"Always Audacious" Repeats.

Playing a remarkable dual role Wallace Reid registers a brilliant achievement in dramatic acting at the Garrick Theater this week. His feature is "Always Audacious."

The production was adapted from the famous Saturday Evening Post story by Ben Ames Williams, and deals with a young millionaire who is kidnaped by a crafty double, and shipped to foreign lands. Later, returning to claim his own, the hero finds that the crook is spending his money, using his name, and courting his girl.

"Some Champs," the Hall Room Boys comedy, in which Hugh Fay is starred, assisted by Harry McCoy, is on the program.

Fairbanks in "Americano."

Douglas Fairbanks in his comedy success, "The Americano," is appearing on the screen at the Hippodrome this week.

The Twentieth Century Minstrels disclose seven comedians, singers and dancers with special emphasis on the singers. Fisher and Hurst are a nifty couple in comedy talk that pleases, and the two Yaquis offer a singing and scenic novelty entitled, "From Old Mexico."

Stanley and Olson present a novelty entitled, "Between Acts," and Kirk and Wilson give the show a mild start in songs and patter.

"Clarence" Continues.

In the third week at the Majestic "Clarence" is proving one of the best comedies in which the Wilkes Stock Company has yet appeared. Edward Everett Horton proves his brilliant capacity in the title role. Evelyn Varden is delightful as Miss Pinney, while the two youngest members of the cast, Sara Sothern and Stanley Taylor, keep the audience amused with their antics as two spoiled children.

The rest of the cast includes Franklin Pangborn, Harry J. Leland, Marie Curtis, Fred Cummings and Vivian Moore.

ROBERTSON-COLE SIGN FAMOUS STARS.

Two of the most important additions to the film colony ever signed are those which Robertson-Cole are credited with having added to their rostrum, namely Maud Adams and David Warfield.

While details are lacking concerning the contracts, it is known that Warfield is to make three pictures, two of which will be his "Auctioneer" and "Music Master," while Maude Adams is to put some of her famous plays on the screen.

FREE DENTAL CLINIC.

Presbyterian Mission Board and Y.M.C.A. to Extend Relief Work.

A dental clinic is to be opened December 15 at 1315 Pleasant avenue under the direction of the Board of Home Missions of the Presbyterian Church. Dr. H. B. Crawford will be in charge and will treat all who present themselves between 9 a.m. and noon on Mondays, Wednesdays and Fridays.

The expenses of operations and the salary of the dentist are provided by the Presbyterian board, as a part of its regular relief work. The quarters are donated by the International Institute of the Y.M.C.A.

Colleen Moore. Gloria Swanson.

Claire Adams.

In the Shadow Drama.

Claire Adams in "The Great Lover" at the California; Colleen Moore in "So Long Letty" at the Kinema, and Gloria Swanson in "Something to Think About" at Grauman's Rialto.

REVIEWS.

MOROSCO PREMIERE.

"MARRY THE POOR GIRL" AT THE LITTLE THEATER.

By Edwin Schallert.

As long as Morosco premieres continue to lend their occasional effulgence, the local theatrical season will hardly lack in eclat. The first presentation of Owen Davis's farce comedy "Marry the Poor Girl," last night at the Little Theater, evoked all the glamor that usually has attended the production of a new play. If anything this was emphasized by the intimacy which the house affords, and the presence of such well known people on the stage as Francis X. Bushman and Beverly Bayne. All the attributes like a cordial audience and floral tributes were present to invest the opening of the new piece with the proper gala atmosphere.

In his play Mr. Davis has specialized in what is nowadays sure-fire material—the intriguing plot of the gentleman in the wrong lady's bedroom. However, he spares us the usual intimacies of the plot. Instead of viewing the bedroom we merely hear the character talk about it.

"Mrry the Poor Girl" has nothing to do with wealth or riches. The "poor girl" is simply the one who has been unfortunate enough to be the victim of a house-guest's bibulous meanderings.

The play's situations are centered wholly and entirely about the efforts of the couple involved to extricate themselves from their difficulty. They are forced into marriage by the irate parents of the girl, after such has broken an engagement. Then they are literally driven to keep up the semblance of being happily wedded. In the end they find out that they really are.

Bright lines scintillate here and there through the dialogue, but much of the time it is evident that the author decided that if he couldn't catch the audience's fancy with gems he would at least try to knock them cold with bricks. In other words much of the humor is in the rough. But enough of it is good so that if properly speeded up in the playing the piece will have a fair popularity. The third and fourth acts are the best, and are richly staged.

In the portrayals the shining jewel is Beverly Bayne whose personality and assurance lend brilliance to her role of Julie Paddington, the "poor girl." Though he reads many of his lines with a cleverly genuine seriousness, Bushman is too restrained in his acting.

Willard Lee Hall does a capital brusque character as the father, while Florence Oberle is convincing as the mother and manager of the little wedding party.

Jane Loring tells everything she knows in an interesting way as Kittie Porter, while John H. Elliott, Freeman N. Wood, Stanhope Wheelcroft, Mrs. Robert Edison and Buddy Post deserve special mention.

"Marry The Poor Girl" is at present only a passable pomedy that may be furbished up into something worth while.

NEW HART TRIUMPH; DANCE SPECTACLE.

Anyone who thinks that Bill Hart's versatility has a cramp or is knock-kneed will have to move fast to keep up with it this week at Grauman's. For in "The Testing Block," his latest Paramount-Artcraft production, it covers a range that is a good deal longer than one first aid in a dramatic crisis.

Of course, we all know that Hart has his limitations—and that those are generally well within the confines of he-man drama, but there are no limits to what he can do in a real western role, with his six-shooter, his fists and Pinto ready to lend first-aid in a dramatic crisis.

"The Testing Block" leaps the cliffs of sheer excitement—and settles down comfortably into the human stuff between times. It's admirable in the balance and quality of its action and repression.

There is a tornado or fist fight early in the story, which culminates in Sierra Bill's literally beating his arch-enemy Ringe out of the heroine. He forces marriage on the girl in the "Great Divide" manner—then turns to the right and goes straight.

Hart overdoes the feeling occasionally in this picture, but the strong-arm effects and the general conviction of his interpretations win him a new set of laurels—Eva Novak is delicately charming as the girl musician who is the prize of conquest. Gordon Russell and Florence Carpenter contribute two excellent portrayals. Master Richard Headrick is as childlike as necessary and can act when required. Pinto, Hart's horse, ought to have a starship of his own by virtue of his trouping in this picture.

Theodore Kosloff's Russian ballet gives promise of much rich-illumined color and expressive vitality as the week progresses. The performance yesterday afternoon was unduly restrained, and the musical accompaniment instead of being marked by barbarism and bigness was inclined to blatancy and noise. Nor was there proper co-ordination between orchestra and dancer. The costumes of the Kosloff production and the spirit with which the performers work indicate a vivid and splendid final result. There is a suggestion even of that higher virility which the Diaghileff ballet brings in its swift dance.

Moore Amuses 'Em.

Frank F. Moore puts the necessary pep into the show at the Broadway Pantages this week, giving Bob Albright's Follies a real kick. The title, "Paris Scandals," refers to the lingerie display made by the chorus as a department store models.

Moore revives some of his vaudeville and musical comedy stunts, and with the help of Minor Reed puts them over in good shape. The musical comedy gendarmes with their scarlet uniforms are pleasantly reminiscent of the days when Morton and Moore made a business of headlining in vaudeville.

Moore presents his idea of an American prize fighter's manager in Paris, with Minor Reed doing the first artist. "The Modiste Shop" by the chorus, "The Lingerie Parade" by Woe Kemper and the chorus, and "The Wonderful Kid from Madrid" by Moore with the same efficient support, are the best musical numbers.

The vaudeville interludes include The Three Kuhns singing their own songs, "A Muscle Grinder," not named in the program, and "On the Bowery" by the Follies company.

In "The Broadway Bubble" a Citagraph feature, Crinne Griffith plays a double role as twin sisters. One of the sisters, Drina Lynn, impersonates her married twin, Adrienne Landreth, while Adrienne fights her way to success on the stage. The husband, estranged from the stage-struck Adrienne, feels the subtle difference between the two women, but never realizes the truth until he sees his real wife when her company makes its Broadway appearance. The tangle is cleverly cleared by the author, though the ending is rather gruesome. The double exposures, in which Miss Griffith appears in two characters in certain scenes, are cleverly manipulated.

Receives Many Plays.

Since his arrival in Los Angeles Oliver Morosco has received 847 manuscripts of plays, written by local authors, it is stated. Among the list are several which the producer believes can be made into stage successes.

Theaters Amusements Entertainments

GARRICK— Broadway at 8th. NOW PLAYING—THIS WEEK ONLY

ALWAYS AUDACIOUS

A Picturization of the Sat. Eve. Post Story of Dual Identity, Starring

WALLACE REID

PALACE— 7th Street at Bdwy. CHARLES RAY in "SUDDEN JIM"

PHILHARMONIC AUDITORIUM—

THIRD SYMPHONY CONCERTS Fri. Aft. at 3:15, Sat. Eve. at 8:30 Prices 50c to $2.00

PHILHARMONIC ORCHESTRA WALTER HENRY ROTHWELL, Conductor Soloist ELIZABETH ROTHWELL, Soprano

PHILHARMONIC AUDITORIUM MAT. AT 2:15 EVE. AT 8:15

D. W. GRIFFITH'S WAY DOWN EAST

Note—Owing to vast length of production and iron-bound contract Way Down East will never be shown at less than first-class theatre prices.

MASON OPERA HOUSE— Now Playing—One Week

RALPH DUNBAR'S PRODUCTION OF DE KOVEN'S COMIC OPERA

"ROBIN HOOD"

Nights and Sat. Mat., 50c to $2.00. Mat. Tomorrow, 50c to $1.50.

NEXT WEEK, THE REAL TREAT NOT A VAMP NOR A BEDROOM SCENE in

"NIGHTIE NIGHT"

POSITIVELY THE SMARTEST COMEDY AND THE BEST CAST SEEN HERE IN YEARS.

PRE-WAR PRICES. $1.00 WEDNESDAY MATINEE. SEATS THUR.

Coming!! Week Commencing Monday, Dec. 13

F. Ray Comstock and Morris Gest Present The World's Most Beautiful

"CHU CHIN CHOW"

MAIL ORDERS RECEIVED NOW

Nights—$1, $1.50, $2, $2.50, $3, $3.50 and $4.00. Wednesday and Saturday Matinees, $1 to $3. Com. 300

NEW PANTAGES— VAUDEVILLE "AMERICA'S FINEST" CONTINUOUS—1 TO 11 P.M. NEW SHOW EVERY SUN.

JOHNNY BRESNAHAN, Gaston Chevrolet's Mechanician, and picture's Beverly Speedway Races.—SIX HARLEQUINS from the Follies Bergere.—THREE WHITE KUHNS, a breeze from the west—WINTERGARDEN —LORENZ & WOODS—GOLDEN'S DANCERS SUPREME—ALREO PANTHEA in a demonstration of Telepathy—they answer your questions, advise you.—"LOST CITY," Episode XIV.—H. B. WARNER in "GOOD O'DAY" filmed from F. Hopkinson Smith's novel of the same name.

BROADWAY PANTAGES— MUSICAL REVUE "BROADWAY'S BEST" CONTINUOUS 1 TO 11 P.M. NEW SHOW EVERY SUN.

Frank F. Moore in "PARIS SCANDALS"

of the vaudeville team of Morton & Moore. Written and produced by Frank F. Moore.

With "Oklahoma Bob" Albright and the Broadway Follies Girls. GAYLORD & HERRON—BRIDE 13—"THE BROADWAY BOSS"

MAJESTIC THEATER— MATINEE TOMORROW

Prices 25c and 50c. Eves. 8:15, 25c to $1.50. Mat. 25c to $1.

Third Big Week of Wilkes Stock Company in THE GREATEST COMEDY HIT OF THE YEAR

"Clarence"

BY BOOTH TARKINGTON With EVELYN VARDEN and EDWARD EVERETT HORTON

EGAN LITTLE THEATER— MATINEE SAT. AND SUN. OLIVER MOROSCO PRESENTS

FRANCIS X. BUSHMAN AND BEVERLY BAYNE WITH AN ALL-STAR CAST IN OWEN DAVIS' NEW FARCE

"Marry the Poor Girl"

FIRST TIME IN LOS ANGELES ONE OF THE FUNNIEST PLAYS IN YEARS PHONE RESERVATIONS—60371. $1.50 and $2.00

VERNON ATHLETIC CLUB—

BOXING TONIGHT

MAIN EVENT BERT COLIMA vs. BUCK HOLLY

SEMI-WINDUP GEORGIE MARKS vs. DANNY EDWARDS

FIVE HIGH-CLASS PRELIMINARIES.

Doyle's, 25th and Santa Fe—Gallery, $1.00; Reserved Section, $1.50, $2.00 and $2.50, Including War Tax. Section reserved for ladies. Take Santa Fe cars east on Seventh, or Vernon Ave. Cross-town.

MOROSCO THEATER— MATINEE THURSDAY

OLIVER MOROSCO PRESENTS BERTHA MANN and HENRY DUFFEY In Nat Goodwin's Great Comedy Hit

"WHY MARRY?"

MATINEES, 10c TO 50c. EVENINGS, 10c TO 75c

Next Attraction—A Brand New Comedy-Drama "THE GILDED CAGE"

ORPHEUM— The Best in Vaudeville. Orpheum Circuit.

GLENN & JENKINS Working for a Railroad

LEON VARVARA Evolution of Pianist

BOBBE & NELSON His Girl

Marry Richman & Jack Waldron

"V-A-R-I-E-T-I-E-S" OF 1920

Norma Mark & Words Sister & Co.

HYMAN & MANN $5000 a Year

LORD & FULLER This and That

WEADICK & LA DUE "Ropin' and Gab"

Topics of the Day

KELLAM & O'DARE Chasing the Blues

Every Day at 2, 15c to $1. Every Night at 8, 15c to $1.50. Phones 10077, 10078

TALLY'S BROADWAY— 833 S. Broadway

ZANE GREY'S Mightiest Story

"THE U. P. TRAIL"

A Benj. B. Hampton Production. Greatest Cast Ever Assembled SUPER MUSICAL PROGRAM

BALDWIN MALE TRIO. "THE ITALIAN NIGHT"

CLUNE'S BROADWAY 528 South Broadway

ALICE BRADY IN "THE NEW YORK IDEA"

A PUNGENT SATIRE ON MODERN MARRIAGE

OTHER ATTRACTIONS INCLUDE NEWS—EDNA MAY ENOS—MOVIE CHATS

BURBANK THEATER— Main at 6th

ED ARMSTRONG'S COMPANY OF 75 IN "OH PLEASE"

36 BABY DOLLS

HIPPODROME— Main Street at Fourth—Main

NOW SHOWING DOUGLAS FAIRBANKS in "The Americano" AND VAUDEVILLE

ALHAMBRA THEATER— Hill St. Bet. 7th & 8th

CHARLES RAY in "PEACEFUL VALLEY"

TUESDAY MORNING

Protect Y... Frequen...

If you could spread by the ... permitted to th... insist on daily ... in your home.

But germ life ... makes the men... disinfection is th...

Lysol

Reg. U. S. Pat. Off.

Used regula... life or prevents ...

At the office: ... infectant sprinkl... toilet-rooms, dar...

In the home: ... infectant sprinkle... toilets, garbage c...

Insist that a ... added to all scrub...

A 50c bottle m... disinfectant; a $2...

There is but ... tant—made, bott... Lehn & Fink, Inc.

Lysol Toilet Soap 25c a Cake

Contains the necessary prop... of the antiseptic ingredients of ... Disinfectant to protect the h... of the skin. It is also refres... soothing, healing, and helpf... Improving the ... Ask ... dealer. If he hasn't it, ask h... order it for you.

Lehn

What Docto...

"I want to congra... success I hear you a... I myself have attac... ter, can't seem to ge... take a look at mine ...

"I guess, Doctor, ... Formamint. Here's ... with which you will ... most constant anti... find Formamint plea... use frequently. I fi... readily dissolve a ... every hour or so, and ... them to use gargles ... two or three times a ...

"Formamint tablets ... are heading off a lot of t... Interested in their prop... my patients to use them ... extra season to prevent i...

Formamint is sold ... will tell you how ... ed by throat spec...

Forma...

GERM-FIGHTIN...

Formamint is our trade mark. It identifi...

WA... First Cla... Sale...

A specialty salesman wit... wanted to place a super... and retailers in Southern ...

Satisfactory refere...

See J. G. McDonald... 6:00 and 8:00 p.m., Tue...

Free Music Roll ... Player P...

BARTLETT MUSIC CO...

LOS ANGELES COU...

Incorporated Under the ... UNLIMITED AND CONTINU... Reasonable Charges — Prompt... 530 MAPLE STREET. Ground Flo...

Protect Your Health With Frequent Disinfection

If you could see disease germs breed and spread by the thousands wherever they are permitted to thrive undisturbed, you would insist on daily disinfection in your office and in your home.

But germ life works invisibly—that is what makes the menace so dangerous. Frequent disinfection is the weapon to use against germs.

Lysol Disinfectant

Used regularly, Lysol Disinfectant kills germ life or prevents its creation.

At the office: Have a solution of Lysol Disinfectant sprinkled frequently in cuspidors, toilet-rooms, dark corners, on floors, rugs, etc.

In the home: Have a solution of Lysol Disinfectant sprinkled regularly in sinks, drains, toilets, garbage cans.

Insist that a little Lysol Disinfectant be added to all scrubbing water.

A 50c bottle makes five gallons of powerful disinfectant; a 25c bottle makes two gallons.

There is but one genuine Lysol Disinfectant—made, bottled, signed, and sealed by Lehn & Fink, Inc.

Lysol Toilet Soap 25c a Cake

Contains the necessary proportion of the antiseptic ingredients of Lysol Disinfectant to protect the health of the user. It is also refreshingly cooling, healing, and helpful for removing the germs. Ask your dealer. If he hasn't it, ask him to order it for you.

Lysol Shaving Cream in Tubes

Contains the necessary proportion of the antiseptic ingredients of Lysol Disinfectant to render the razor, strop, cup, and shaving-brush sanitarily clean, guard tiny cuts from infection, and give an antiseptic shave. If your druggist hasn't it, ask him to order a supply for you.

Lehn & Fink New York

What Doctors do for their own sore throats

"I want to congratulate you, Doctor, on the great success I hear you are having with your throat cases. I myself have attacks of inflamed throat every winter, can't seem to get rid of them. Wish you would take a look at mine and tell me what to do."

"I guess, Doctor, I will have to introduce you to Formamint. Here's a real good throat antiseptic with which you will keep the soft tissues in an almost constant antiseptic bath, because you will find Formamint pleasant and convenient enough to use frequently. I find that the average patient will readily dissolve a Formamint tablet in his mouth every hour or so, and you know how hard it is to get them to use gargles or sprays consistently, even two or three times a day, especially children.

"Formamint tablets certainly relieve sore throats and are heading off a lot of tonsillitis for me, but I am even more interested in their prophylactic power, and so I am advising my patients to use them freely during the throat and influenza season to prevent infection."

Formamint is sold by all druggists. Any druggist will tell you how widely Formamint is recommended by throat specialists, physicians and dentists.

Formamint
GERM-FIGHTING THROAT TABLETS
Formamint is our trade mark. It identifies our product. Bauer Chem. Co., Inc., N.Y.

WANTED
First Class Specialty Salesman

A specialty salesman with a high-class selling record is wanted to place a superior food product with jobbers and retailers in Southern California.

Satisfactory references must be furnished

See J. G. McDonald at the Clark Hotel, between 7:00 and 8:00 p.m., Tuesday, November 30.

Free Music Roll Library for All Our Player Piano Buyers
BARTLETT MUSIC COMPANY, 410 West Seventh

LOS ANGELES COUNTY TITLE COMPANY
Incorporated Under the Laws of the State of California.
GUARANTEE AND CONTINUATION CERTIFICATES OF TITLE
Escrows Open — Prompt, Efficient, Courteous Escrow Service.
Ground Floor Bank of Italy Building. PHONE 14700.

ARRAIGN FOUR INDICTED MEN.

Groves Brothers and Goldberg Ask Time to Plead.

Nineteen More Accusations Promised by Jury?

Government Plans to Calk Some of Wet Spots.

Initial steps in the prosecution of the four men indicted by the Federal grand jury recently, charging violation of the national prohibition law, were taken in U. S. District Judge Bledsoe's court yesterday when F. Ray Groves, Edward Groves, Ralph Groves and Joe Goldberg were arraigned. Paul W. Schenck and Frank J. Dominguez appeared for the three Groves brothers, and Mr. Schenck temporarily represented Coldberg in the absence of his attorney, Charles W. Lyons.

A request on the part of the defendants to have two weeks to plead to the indictment was agreed to by the court, and accepted by the United States Attorney's office, represented by Asst. U. S. Atty. Lawson.

It is understood that the pending indictment has some flaws that will be cured by the return of a second instrument, and that the amended indictment when returned by the grand jury will be attacked most vigorously by the demurrer route.

According to the best information now available the grand jury next Friday will report nineteen indictments, charging violations of the national prohibition law and the Volstead Act.

Of this number three, it is said, will involve members of a local supply house doing business on South Spring street, and sixteen will involve persons who acted as solicitors for the firm, it being charged that the house secured a large quantity of liquor through the bonded warehouse in San Francisco, which sold it by these solicitors. It is the understanding that this delivery of the grand jury will be the final action of the local Federal authorities on the local liquor question.

In order to check up on the volume of liquor to be had in Los Angeles and elsewhere throughout the country, a new ruling has been made as to the issuance of permits, the most of which expire on December 31. Hereafter, all permits must be approved by Prohibition Commissioner Kramer at Washington. District directors are to be limited to issuing permits to prescribe and transport, although they will be asked to make recommendations on the others. It is intended to scrutinize applications for permits, and any applicant who has a bad record during the life of his present permit will be refused a further permit, and compelled to go out of business.

One class of permit-holders will receive special attention, and it is intended to materially reduce them, it is said.

These are the wholesalers, who may buy liquor in huge quantities and sell it to others among the many permit-holders. The latter may obtain liquor on the now famous "Form 1410," which is a permit to purchase. It is believed that much of the liquor has been diverted from legitimate use through the hands of the wholesalers, whose numbers are considered much greater than actually necessary to supply the nonbeverage trade.

Another class to be reduced are the holders of permits to use spirits. These are the patent medicine makers, the manufacturers of flavoring extracts and the large number of preparations requiring alcohol.

Wife Wins Out in Battle for Alimony Boost.

Mrs. Sara Hancock London, who, since she was granted separate maintenance from James Arlington Loudon, has been receiving $150 a month alimony, declared in Judge Taft's court yesterday, this sum is not sufficient to maintain herself and two children. She asked that the alimony be raised to $250 a month.

Lewis S. Loudon, a son of Mr. Loudon by a former marriage asked to intervene. It is declared that Mr. Loudon sold his property, which the wife says is worth $50,000, to the son, for $22,000.

Judge Taft allowed Mrs. Loudon $250 a month and continued the matter two weeks, at which time the question of Lewis S. Loudon intervening will be considered. Mr. Loudon, the banker, has a suit for divorce pending. He is said to be in Memphis, Tenn.

TO HIT TAXI STANDS.

Council Plans Ordinance to Keep "For Hire" Cars Moving.

Opposition is expected from the taxicab owners of the city when the City Council is prepared to act on an amendment to the traffic ordinances which will bar "for hire" automobiles and sightseeing busses from parking at designated "stands," as at present.

They are now permitted to await business in the downtown section daily until 4 p.m., but the City Council and the Board of Public Utilities feel that because of traffic congestion in modern American cities, the day of the taxicab "stand" is past, and the up-to-date method is for people to summon taxicabs by telephone.

The proposed ordinance, if passed by the City Council and approved by the Mayor, will take effect January 1.

PLAN GALA AFFAIR.

Fiftieth Year of Founding to be Celebrated by San Gabriel Church.

With the installation of a fine pipe organ as a feature, preparations are now under way for the celebration in January of the fiftieth anniversary of the building of the Church of Our Savior in San Gabriel.

The annual bazaar of the church will be held Saturday, with Miss Anna Patton in charge. She will be assisted by Mrs. Eugene Bean and Mrs. Norbut Murray, and her mother, Mrs. George S. Patton, will pour tea.

Pasadena Furniture Co. — Ten Floors in a Location That Enables Us to Sell for Less — Pasadena Furniture Co.

All Bedroom Furniture Reduced 20 to 50 Per Cent

—our entire Fourth Floor is devoted to the display of complete matched bedroom suites, from most of which you may select any number of pieces at reduced prices.

The newest Period style adaptations are represented in this choice assortment both in mahogany and the popular ivory enamel finish.

Many odd pieces remaining from suites are sacrificed in our Basement Store.

Draperies One-Third Off

A readjustment of stocks in preparation for inventory brings you this opportunity for the purchase of high-class drapery materials at a third less than our usual cash prices.

Kapock Fabrics at a Third Off
Beautiful materials in delicate and dark shades in many colors. They are 50 inches wide and are largely used for overdraperies with nets.

Silk Poplins Priced a Third Less
In many beautiful colors. Used exclusively for bedspreads, pillows and fancy articles as well as for overdrapes. 50 inches wide. Reduced one-third.

Brocades Reduced One-Third
Figured fabrics that make beautiful draperies used either alone or as overdrapes. 50 inches wide.

Changeable Silk Taffetas ⅓ Off
An extensive line of these beautiful two-colored silks are offered. They are used for bedspreads, pillows, art work and trimmings as well as for drapes. They are a yard wide.

Changeable Silk Poplins ⅓ Off
These silks come in many colors, notably the darker shades, and are very popular for overdrapes. They are 36 inches wide.

Figured and Plain Sateens ⅓ Off
Thirty-six-inch width. They are designed for use as quilt and comfort coverings. In many colors.

All Cretonnes One-Third Off
This offer covers both imported and domestic cretonnes of both 50-inch and 36-inch widths. A very fine selection of the latest things in both patterns and colors. Both 50 and 36-inch widths.

Scotch Grenadines and Madrases ⅓ Off
In both white and the natural ivory. They show a beautiful self-tone figure and come in 40, 54 and 72-inch widths.

Nets One-Third Off
Domestic and imported nets including the well-known Quaker laces. Panel and character designs are included.

Colored Madrases a Third Less
These charming fabrics with woven figures may be used alone effectively as draperies or they may be used as overdrapes.

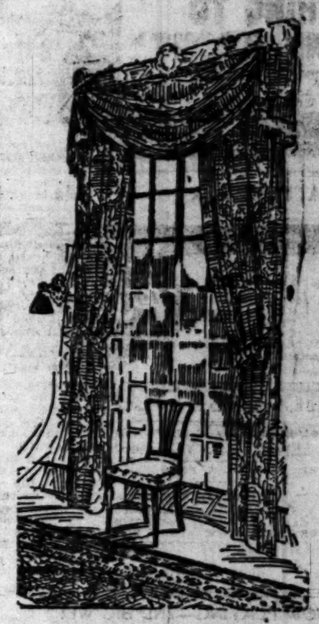

Deliveries Everywhere

Located in Pasadena

Pasadena Furniture Co.

Closed at Noon Saturdays

83-91 North Raymond Ave.

Sterling Silver Water Pitchers

Refreshing in their chaste lines.

You may purchase from us a single piece, a full dinner or table service—and have a variety from which to choose.

Attention is especially directed to The Gorham Company's ware—of a quality by which all standards are measured, yet exceedingly reasonable in price.

Montgomery Bros.
Broadway at Fourth

STERLING

BAYER

Aspirin

You must say "Bayer"

Unless you see the name "Bayer" on package or on tablets, you are not getting genuine Aspirin prescribed by physicians for 21 years.

Insist upon an unbroken package of genuine "Bayer Tablets of Aspirin" containing proper directions and dose proved safe by millions.

Handy tin boxes of 12 tablets cost but a few cents—Larger packages.
Aspirin is the trade mark of Bayer Manufacture of Monoaceticacidester of Salicylicacid

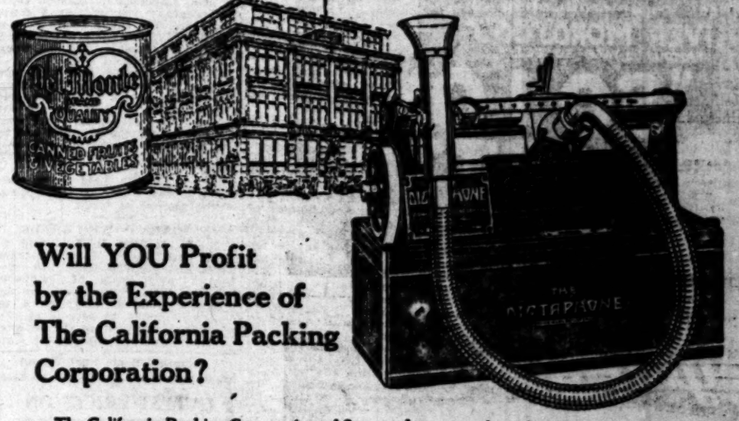

Will YOU Profit by the Experience of The California Packing Corporation?

The California Packing Corporation of San Francisco, Cal., packers of the "Del Monte" Brand of Food Products, use 151 Dictaphones in their various departments. The records of this corporation show that since the installation of The Dictaphone the volume of correspondence has almost doubled, while the cost per letter has been materially reduced.

Whether your office is large or small, ask us to install Dictaphones in *your* office, on *your* work. Then let The Dictaphone prove its case on a definite basis of speed, greater efficiency, and decided economies in letter costs. Ask for a trial test.

THE DICTAPHONE

Reg. U. S. Pat. Off. and Foreign Countries

"The Shortest Route to the Mail-Chute"

Carborundum Co., Niagara Falls, N. Y. Mr. G. H. Huntley, of the Order Department, says: "We are using 9 Dictaphones in our Order Department. We find that these Dictaphones are not only saving time, but also giving entire satisfaction for this class of work."

The American Surety Company, D. H. Cook, Superintendent of Agencies, says: "Having installed The Dictaphone in many of our agencies throughout the United States, we are free to say that it has proved to be a great time saver, and now constitutes a helpful feature of our organization."

Phone or write for convincing demonstration in your office, on your work

THE DICTAPHONE, Phone Pico 3145—Call at 809-815 S. Los Angeles St., L. A.
OFFICE ALSO LOCATED IN PHOENIX, ARIZ.
Write for Booklet, "The Man at the Desk"

There is but one Dictaphone, trade-marked "The Dictaphone," made and merchandised by the Columbia Graphophone Company.

NEWS ITEM

Eastern dispatch states Philadelphia & Reading Railway has placed orders for 75,000 tons of steel rails which are to be delivered in 1921.

ROCK ISLAND Com.
SOUTHERN RAILWAY
ST. PAUL, Pfd.
MISSOURI PACIFIC pfd.

An interesting analysis of any of the above active, low-priced railroad issues will be sent free, upon request.

FOREIGN EXCHANGE
Bought—Sold—Quoted

Private Wire Service with San Francisco, New York and Other Markets.

For Information call 60151, Station 2. For Quotations call 60151, Station 6.

"Prompt and Efficient Service."

A. W. COOTE
Stock and Bond Broker
Member
Los Angeles Stock Exchange
San Francisco Stock Exchange
Chicago Board of Trade
614 South Spring Street.
Phones: 60151 and Main 6117.
Branches: 6716 Hollywood Blvd., Phone 172870; and 257 East First St., Long Beach, Cal.

THREE SOUND INVESTMENTS

A Public Utility

	To Net
So. Calif. Edison 6s of 1944	6.85%

An Industrial

American Oilfields Co. of Cal. 6s of 1930	8.00%

A Tax Exempt

Imperial Irrigation 5½s of 1925-1934	6.25%

Call, write, phone for details.

Howard G. Huth Company
Established 1910
INVESTMENT SECURITIES
Members L. A. Stock Exchange
510 Security Bldg., Los Angeles
Telephone 60651

Public Utility Bonds

Investment Inquiries Invited

Jno. O. Knight & Co.
Stocks—Bonds
411-414 Van Nuys Bld.
Members Los Angeles Stock Exchange
Telephone 10284

The Standards of Safe Investment

have recently undergone material change. Investors must necessarily keep in touch with the effect of new economic conditions upon their holdings—otherwise they cannot intelligently safeguard their principal.

We will be glad to discuss a number of new factors that require attention by purchasers or holders of the various types of securities.

STEPHENS & COMPANY
521 So. Spring St.
Los Angeles

Guaranty Trust & Savings Bank
Savings—Trust—Commercial
BONDS Phone 10312
SPRING and SEVENTH

DAILY TRADE TALK.

Paper Currency Prevails; Tax Losses Being Established; Business News.

BY CHAPIN HALL.

Until a few years before the war, paper currency in California was a curiosity, and always identified its possessor as just in from the States. The cafeteria and department-store sales introduced the 1-cent piece into general circulation about the same time, but the true Californian has always cherished the hope that after our affairs had been straightened out and the country returned to a practical as well as a theoretical gold basis the Golden Staters could surrender their rag money and return to the use of the cleaner and more sanitary gold and silver coins.

It appears that this hope has been cherished in vain, for comes now Friend W. Richardson, State Treasurer, with the positive assertion that gold has lost its popularity in favor of "crisp new Federal reserve notes." Trade Talk is inclined to take issue with the treasurer on the popularity side of the argument, but he undoubtedly has the best of it when it comes to compelling the use of paper as our circulating medium. In his biennial report Mr. Richardson says:

"The entrance of the United States into the great World War made it necessary for the government to gather up the gold of the country. As State Treasurer, I co-operated by releasing several millions in gold for the Federal Reserve Bank. In collecting taxes I have accepted exchange, thus helping to conserve gold.

"Franchise tax collections aggregating more than $20,000,000 were made by me this year without asking for a dollar in gold. I have found a patriotic willingness on the part of State employees and the people to accept the crisp new Federal reserve notes. This light weight, convenient money has found a place in the hearts as well as the pocketbooks of the people.

"The plan has made it possible to carry a small cash balance in the State vault and thus reduce the risk. It is evident the old system of gold payments will never again be adopted."

DEBTS AND PAPER MONEY.

In this connection it is interesting to note that the growth in world debts and paper currency has not been checked by the return to peace. The additions to world national debts, which averaged $40,000,000,000 per annum during the war, were $44,000,000,000 in the first year following the armistice and $42,000,000,000 in the year just ended—the second peace year. The additions to world paper currency, which averaged $9,000,000,000 per annum during the war, were $12,000,000,000 in the first peace year and $25,000,000,000 in the year just ended.

A detailed discussion of world national debts and paper currency, appearing in the November issue of the Americas, issued by the National City Bank of New York, prepared by the bank's statistician, Mr. O. P. Austin, shows that world national debts which increased from $43,000,000,000 in 1913 to $212,000,000,000 at the date of the armistice were $256,000,000,000 one year later and $300,000,000,000 in November, 1920, two years after the armistice.

World paper currency which increased from $7,500,000,000 in 1913 to $43,000,000,000 at the date of the armistice was $55,000,000,000 one year later and $82,000,000,000 in November, 1920, the end of the second peace year. The ratio of gold to world paper currency, which averaged 66.3 per cent in 1913 and 17.6 per cent at the close of the war, was 13.5 per cent at the end of the first peace year and 9.2 on the second anniversary of the armistice.

Annual interest charges on world national debts, which were about $1,750,000,000 per annum prior to the war, were approximately $9,000,000,000 per annum at its close, and now more than $12,000,000,000 per annum. These figures are in all cases based upon the pre-war par value of the currencies of the respective countries but are in all cases exclusive of currency or other obligations of the soviet government of Russia.

MAKING A LOSS.

Our tax laws are assuredly fearfully and wonderfully made. Besides lacking most of the principles of equity and fair distribution they place a premium upon evasion and circumlocution. Just now holders of securities are figuring with their brokers to sell their holdings so that the largest possible loss may be established, after which the holdings are immediately repurchased, and the owner is in exactly the same position he was before, less his broker's commission, and the annoyance and worry incident to a transaction of this character. The law is satisfied, however, the loss is recorded and duly deducted from the taxable income of the victim, the necessary book-keeping is accomplished, the incidental expense is charged off and the taxpayer goes on his way until another year forces him to loop the loop.

One broker advertises: "It should be noted, that, inasmuch as the investor and trader is severely taxed for his gains in market operations the opportunity for charging off items in which there is an appreciable loss should surely not be overlooked."

This, of course, tends to create a bear market, and if the volume of trading is heavy enough may bring about a serious depression. It is fine for the commission broker for he gets his both ways, but as a sensible transaction based on sound business principles it has about as much sense as a Mother Goose rhyme, and indeed, closely resembles the chappie who marched his army up a hill and then marched them down again.

NOW FOR THE PEAK.

Tomorrow ushers in the twelfth month; the heaviest trading period of the year. Los Angeles merchants face the pleasant ordeal with cheerful resignation and anticipate the establishment of some new records. Certainly the crowds which thronged the stores yesterday gave color to such anticipation.

There is likely to be a halt called in price cutting until after Christmas, although one reviewer declares that the orderly retreat of high prices has developed into something like a route. The right wing, represented by factory and wholesale prices, already has fallen back; the left wing, occupied by stock market quotations, is stampeded. The center, held by retail prices still maintains its position, but the line is wavering and shows unmistakable indications of retiring.

At the general postoffice long lines of waiting customers testify to the thousands of newcomers, and the growing need of more generous accommodations. This need is to be partly met by the erection of a distributing station nearer the railroad center and the remodeling to some extent of the present building, corrections, however, that will be too late to afford any relief for the impending rush.

RESERVE BANK STATEMENT.

Gold reserves continue to decline, according to the showing made in the comparative statement of condition submitted last evening by the Federal Reserve Bank of the Twelfth District. The loss for the week in this respect was more than $20,000,000. The statement also gives the following figures for the week ending November 26, and the preceding week, and for the corresponding week in 1919:

Total gold held by bank, $45,903,000, $62,585,000, $47,348,000.

Total gold reserves, $163,896,000, $184,371,000; $162,480,000.

Total reserves, $164,316,000, $184,-845,000, $163,678,000.

Total bills on hand, $216,268,000, $202,486,000, $183,444,000.

Total earning assets, $235,223,000, $222,518,000; $196,956,000.

Total resources, $442,604,000, $456,873,000, $409,716,000.

Due to members, $110,832,000, $122,525,000, $111,663,000.

Total gross deposits, $148,952,000, $162,912,000, $155,566,000.

Federal reserve notes in actual circulation, $258,281,000, $258,759,000, $229,088,000.

Discount rates unchanged as of July 12.

LOS ANGELES STOCKS.

Market yesterday lacked punch, and price levels were not seriously impaired. Union of Delaware was the main oil trader at a point fractionally lower than that registered Saturday. Lakeview No. 2 also developed a slight weakness.

United American continued to occupy the spotlight on the mine side of the big board with a price scale of sufficient latitude to attract the speculator. The opening was at 53 and the close 47¼, the lowest the stock has gone since the reported strike ten days ago. About 30,000 shares were traded in.

The next most active was Gold Ore, but it takes a lot of volume of this issue to make much of a financial impression. Sixteen thousand shares went over at 5 cents. Tom Reed was fairly active around 1.45 and United Eastern showed a net gain of 4 points over last week, selling up to 2.62.

Goodyear Textile was the most active of the Industrials. Sales were consummated at 49 with a close half a point under that figure. A few shares of Goodyear preferred brought 70; Edison common was inactive around 87 and 300 shares of Los Angeles Investment sold at 77 cents.

Liberty Bonds held their own, which is also a fair characterization of the market at large.

NIAGARA POWER BONDS.

E. H. Rollins & Sons and the bond department of the Guaranty Trust and Savings Bank are offering a new issue of $4,000,000 Niagara Falls Power Company first and consolidated mortgage 6 per cent gold bonds, to be sold at 87½, yielding 7 per cent to the investor. The Niagara Falls Power Com-

(Continued on Next Page.)

LATEST PRICES ON BUTTER AND EGGS.

LOS ANGELES, Nov. 29.—Butter, creamery extras, Produce Exchange closing price, 57. Eggs, cases included, fresh extras, Produce Exchange closing price, 75 case count, Produce Exchange closing price, 73; pullets, Produce Exchange closing price, 65; pewee pullets, Produce Exchange closing price, 60. Cheese, California flats, 30@32.

SAN FRANCISCO, Nov. 29. Butter, extra grade, 52. Eggs, fresh extras, 79½; extra pullets, 65; undersized pullets, 64. Cheese, fancy flats, 33; firsts, 26½; Young America, 35.

NEW YORK, Nov. 29.—Butter steady; creamery higher than extras, 57½@58; creamery extras, 57; firsts, 46@50. Eggs steady; fresh gathered extra firsts, 83@85; firsts, 74@81. Cheese irregular; State whole milk flats, held specials, 27@29; State whole milk flats, fresh specials, 25@26.

CHICAGO, Nov. 29.—Butter easy; creamery, 38@53. Eggs higher; receipts, 803 cases; firsts, 70@71; ordinary firsts, 62@64; at mark, cases included, 60@69; standards, 72@73; refrigerator firsts, 55½@56½.

FINANCIAL.

OFFICE OF THE TIMES.
Los Angeles, Nov. 30 1920.

Bank clearings yesterday were $15,459,214.43, an increase of $5,028,021.44, as compared with corresponding day in 1919.

	1920	1919	1918
M'day	$15,459,214.43	$10,431,192.99	$6,504,590.55

LOCAL STOCK EXCHANGE.

[Following were the closing prices and sales, as posted yesterday at the Stock Exchange, ground floor, I. W. Hellman Building.]

BANK LIST.

	Bid.	Asked.
Citizens' National Bank		$290.00
Commercial National	$202.50	215.00
Farmers and Mer. National	305.00	330.00
First National		470.00
Guaranty Tr. & Sav.	205.00	250.00
Home & Bilbern ex Bank	195.00	200.00
Merchants' National	185.00	
Security Tr. & Sav. Bank	285.00	300.00
Union Bank & Trust Co.	135.00	145.00
U. S. National Bank	160.00	

BOND LIST.
(With Accrued Interest.)

	Bid.	Asked.
Associated Oil	99½	100
Edison Elec. Co., 1st R.	94¾	96
Edison Elec. Co., old issue	90	
Home Telephone Co.	81	
Home Tel. Co., 1st Reg.	75	
Hussteca Pipe Line	90	
L. A. Electric Co.	90	
L. A. Pac. Ry., 1st Reg.	60	70
L. A. & Pasadena Elec. Ry.		85
L. A. Railway Co.	70	75
L. A. R. R. Corp., 5s		92
Mission Trans. & R. Co.	55	
Pacific Electric Ry. Co.	70	75
Pac. Lt. & Power Co.	94¼	95
Pacific L. & P. Gtd.	85	
Pelzer Union 6s	60	75
Prod. Transportation Co.	97	
Union Oil Co.	88	88½
Union Transportation Co.	94¾	
Whittier Home T. & T. Co.	60	

INDUSTRIAL LIST.

	Bid.	Asked.
California Delta Farms	$ 36.00	$ 41.00
California Hospital	60.00	
California Packing Corp.	90.00	
Consolidated Realty Co.	72.50	
Globe Gr. & Mill pfd.		95.00
Globe Gr. & Mill Co.	100.00	110.00
Goodyear T. & R. pfd.	71.00	
Goodyear Textile Mills	49.00	
Hutch. Sugar P. Co.	20.37½	20.00
L. A. Athletic Club	6.00	12.00
L. A. Brewing Co.	80.00	
L. A. Investments Co.	76	
Occidental Life	125.00	
S. Joaquin L. & P. pfd.	71.00	72.00
S. Joaquin L. & P. com.	9.00	
S. Cal. Ed. pfd.	85.00	
S. Cal. Edison com.	86.00	
S. Cal. Iron & St. Co.		80.00
Title Ins. & Tr. Co.	210.00	
Union Sugar Co.	33.50	35.00

OIL LIST.

	Bid.	Asked.
Amalgamated Oil	$ 71.00	
American Crude Oil	.19	$ .21
Associated Oil	104.00	105.00
Brookshire Oil	.48	
Central	1.02	1.10
Coal Dental Oil	.39	.40
Fullerton Oil	.8	8.00
Gen. Pet. pfd.	96.00	
General Pet. com.	134.75	135.00
Jade Oil Co.	.06	.12
Lake View No. 2	1.05	1.00
Mascot Oil Co.	1.75	1.75
Midway Northern	.55	.57½
Mt. Diablo	1.00	
National Pacific Oil Co.	.11¾	.11¾
New Penn. P. Co.	.10	.20
Olinda Land	29¼	30
Palmer Union pfd.	.25	.27
Premier Oil Co.	.29	.30½
Republic Pet. Co.	.33	.33½
Rice Ranch Co.	1.03	1.40
Union	174.75	175.25
Union Oil of Delaware	22.25	22.50
United Oil Co.	.55	.57½
Victor Oil Co.	.09	.11
White Star Oil Co.	.04	

MINING LIST.

	Bid.	Asked.
Ostman District—		
Arizona Tom Reed	$ .00	$ .05
Adams Mining	.01¾	.01¾
Arzo M fast	.10	
B g Jim	.03	
Black Range	.02¾	
Boundary Cone		.01¾
Gold Dust	.16¾	.19
Gold Ore	.04¾	.05
Lexington-Arizona Mining	.13¾	.25
Lucky Boy	.03	.04
Nellie Mining	.03¾	.05
Ostman United	.01¾	
Renegade	.04	.04¾
Telluride	.25	.30
Tom Reed	1.43	1.45
United American	.47¾	.48
United Eastern	2.60	2.62
Other Districts—		
Bess Gold Mining	.05	.01¾
Cons. Mines		.01¾
Gold Reef	.01¾	.02¾
Hecla Mining	4.75	5.00
Natomas Co.	5.00	
Oro Amigo	.01	
Richmond	.09	.10
Virginia Louise	.28	.32
Yellow Pine	.09	.10

SALES.

Morning Session: 500 Argo Mines at .15; 4000 Big J m. Cons. Mining at .08; 1000 Gold Ore Mining at .05½; 4000 do. at .05; 5 Goodyear pfd. at 72.00; 30 Goodyear Textile at 49.00; 5 do. at 48.50; 2 2100 1st Lib. Loan 4¼s, 1917 at 92; 1 850 do. at 92; 1 850 1st Liberty Cvd. 4¼s, 1918, at 85¼; 2 $1000 2nd Liberty Cvd. 4¼s, 1918, at 85¾; 5500 do. at 85¾; 2 $100 Victory Bonds at 95¾; 1 850 do. at 95¾; 500 L. A. Investment at 77; 150 Rep. Petroleum at .33½; 5s, Cal. Edison com., Rct., at 87.50; 10 do. at 87.00; 250 United American at .50; 1200 do. at .48¾; 2000 do. at .50; 400 do. at .48¾; 500 do. at .50; 2750 do. at .49; 1000 do. at .49¾; 1000 do., b-10, at 48½; 2000 do. at .49¾; 500 do. at .48¾; 1000 do., b-30, at .48¼; 1000 United Eastern at 2.60; 200 do. at 2.62; 25 Union Oil at 175.00; 70 Union Oil of Del. at 22.75; 30 do., 5-6, at 22.50; 10 do., 5-10, at 22.50; 60 do., 5-5, at 22.62½.

Informal Sales: 25 Goodyear Text le at 48.50; 2 $1000 3rd Liberty Loan 4¼s, 1918, at 88¾; 20 Union Oil of Del. at 22.50; 100 at 21.87½.

Afternoon Session: 1000 Argo Mines at .15; 2000 Adams Mining at .01¾; 2000 do. at .01¾; 3000 Gold Ore M ning at .05; 1000 do. at .05½; 5000 do. at .05; 1 General Petroleum at 135.00; 10 do. at 134.75; 1 $100 1st Liberty Cvd. 4¼s, 1918, at 85¾; 1 $2000 2nd Liberty Cvd. 4¼s, 1918, at 85¾; 3 $100 3rd Liberty Loan 4¼s, 1918 at 88¾; 250 do. at 88¼; 5 $100 4th Liberty 4¼s at 88¾; 1 850 do. at 88¾; 1 850 do. at 88; 5 $100 Victory Bonds at 95¾; 2 $500 do. at 96¼; 300 Lake View No. 2 at 1.00; 1000 Mascot Oil at 1.75; 1500 Mayflower Petroleum at .33; 150 do. at .33¼; 5 So. Cal. Edison com. at 87.00; 500 Tom Reed, B-60, at 1.47; 600 do. at 1.45; 100 do. at 1.44½; 400 do. at 1.44; 150 Un ted Eastern at 2.62; 1000 United American at .48; 1000, B-30, at .48¾; 50 do. at .49; 4000 do. at .47; 1000 do. at .46¾; 1000 do. at .50; 2000 do. at .46¾; 1000 do., B-30, at .46¾; 50 do. at .45; 2000 do. at .47; 2000 do. at .47¼; 500 do. at .47¼; 1000 United Oil at .55¼; 20 Union of Del. at 22.50; 50 do., 5-5, at 22.37½; 500 Virginia Louise at .29½.

Informal Sales: 5000 Central at 1.00; 2000 Gold Dust at .17; 20 $1000 4th Liberty 4¼s at 85¾; 21 $1000 Victory Bonds at 96; 30 So. Cal. Edison com. at 87.00; 20 Un ted Eastern, B-30, at 2.65.

WHAT WOULD WE DO WITHOUT PAPER?

WHAT commodity is more essential to the free intercourse of all business? For over a year we have experienced stringent paper shortage. Rationing of newspapers and publishing houses became necessary. Authorities estimate that the demand will far exceed the supply for many years to come and there will always be a consistently growing demand for this commodity.

$500,000
Washington Pulp & Paper Corporation
First Mortgage 8% Sinking Fund Gold Bonds
(SERIES 1935)

Dated December 1, 1920. Due December 1, 1935. Principal and semi-annual interest (Dec. 1 and June 1) payable at The Bank of California, N. A., San Francisco. Coupon bonds in $500 and $1000 denominations. Registerable as to principal. Authorized $5,000,000; to be presently outstanding $500,000

Callable at 105

Interest payable so far as lawful without deduction for the Normal Federal Income Tax up to 2 per cent

The property of this Corporation comprises approximately 60 acres of land at Port Angeles, Washington, with a deep-water frontage of two statute miles. Here in close proximity is an unlimited timber supply, hydro-electric power at low cost, saw-mill waste for fuel, rail and water transportation, a reliable supply of pure soft water, fresh water pond for the storage of logs and excellent labor conditions.

The manufacturing plant consists of a five-unit, 60-ton pulp and paper mill and the usual auxiliary buildings. All major buildings are of reinforced concrete. The paper machine is a 164-inch Fourdrinier.

The principal stockholders of the Corporation are Zellerbach Paper Company, Isadore Zellerbach, M. M. Cohn. M. R. Higgins, J. D. Zellerbach and E. M. Mills. All but the last named are active officers of the Zellerbach Paper Company.

The output of the Corporation's present installations has been sold for 1921 and partially contracted for 1922. Based upon definite knowledge, earnings for 1921 are estimated to be over six times bond interest and sinking fund requirements.

These bonds will be secured by a first mortgage on all property now owned or hereafter acquired, except property subsequently acquired subject to an existing mortgage.

Sinking Fund payments commencing December 1, 1921, will annually retire 6 2-3% of the largest par amount of bonds at any time outstanding. Additional bonds may be issued only to provide 70% of the reasonable cash cost of new property and under careful restrictions.

Bonds are unconditionally guaranteed, principal and interest, by Isadore Zellerbach, M. M. Cohn, M. R. Higgins, J. D. Zellerbach and E. M. Mills until certified audit shows a net cash surplus earned from operations after all expenses and taxes of $300,000.

Messrs. Pillsbury, Madison & Sutro, San Francisco, will pass upon titles, direct legal proceedings and approve validity of bonds.

Price: 100 and Interest to Yield 8%

Call, write or phone for descriptive circular containing full information

BLYTH, WITTER & CO.
U. S. GOVERNMENT, MUNICIPAL AND CORPORATION BONDS
521 Trust and Savings Bldg. Phone Broadway 327
6th and Spring Sts. LOS ANGELES
614 Chamber of Commerce Bldg. PASADENA
624 First National Bank Bldg. SAN DIEGO
SEATTLE SAN FRANCISCO NEW YORK OAKLAND PORTLAND

The statements herein are not guaranteed, but are based upon information which we believe to be accurate and upon which we have acted in the purchase of these bonds.

In Every Household

THE DIAMOND MATCH COMPANY was incorporated in 1889 and is engaged in the manufacture and sale of matches, lumber products, chemicals, match-making machinery, etc., being the **largest manufacturer of matches in the United States.** The Company owns eleven factories located in various parts of the country, together with extensive tracts of timber located in California, Washington, Maine, Georgia, etc.

The present issue of **Fifteen-Year 7½% Sinking Fund Debentures** constitutes the sole Funded debt, the proceeds of which will allow the Company to take advantage of certain exceptional opportunities now available in both its principal business and in associated fields of industry.

Dividends have been paid at the rate of 6% per annum or more without interruption for 31 years.

Net Profits in 1919 available for interest charges and Federal taxes were nearly six times the interest charges on these debentures and for the past ten years have averaged five times such charges. No mortgage can be placed on the properties of the Company which these debentures are equally and ratably secured therewith.

We unhesitatingly recommend these debentures as an excellent long-term high-yield investment.

Price to Yield 7.50%

BLANKENHORN-HUNTER-DULIN COMPANY
MUNICIPAL, DISTRICT AND CORPORATION BONDS
I. N. Van Nuys Bldg., Los Angeles
San Francisco San Diego

"57"
H. J. Heinz Company
Gold Notes Yielding
7¾%

$100, $500, $1000 Denominations.

Everyone knows the famous 57 varieties of food products made by the Heinz Company, founded in 1869.

This issue of $5,000,000 Notes is a direct obligation and will be paid in 10 years. The Company specifies that if it wants to recall them before 10 years have elapsed, it may do so by paying par on each $100 Note, plus a premium of $5, if redeemed before December 1, 1921; and one-half dollar less for each succeeding year to June 1, 1930.

The Company's assets are $28,330,154 and average net earnings for the past four years have been $2,865,323, or more than five times the total interest charges on these Notes.

Save writing a letter for full information by placing your name and address here:

Name .....

Address .....

CYRUS PEIRCE & COMPANY
INVESTMENT SECURITIES
801 CITIZENS NATIONAL BANK BLDG.
TELEPHONE PICO 3500
LOS ANGELES
SAN FRANCISCO SEATTLE

BOND & GOODWIN
Municipal and Corporation
BONDS
Commercial Paper
Investment Securities

Members of
New York Stock Exchange
Boston Stock Exchange
San Francisco Stock and Bond Exchange

Title Insurance Building
Los Angeles, Cal.

BOSTON NEW YORK CHICAGO SAN FRANCISCO PHILADELPHIA MINNEAPOLIS SEATTLE PORTLAND

WRITE OR CALL FOR INFORMATION CONCERNING
LIQUID CARBONIC CO. 8s, 1930
SEARS, ROEBUCK & CO. 7s, 1921-23
WESTINGHOUSE ELECTRIC CO. 7s, 1931
S. S. KRESGE CO. CONV. 7s, 1922-26
WARING HAT MFG. CORP. 8% PREF.
ARMOUR & CO. CONV. 7s, 1930
SPICER MFG. CORP. 8% PREF.
MERRILL, LYNCH & COMPANY
MEMBERS NEW YORK, CHICAGO, DETROIT STOCK EXCHANGES
INVESTMENT SECURITIES
710 VAN NUYS BUILDING PHONE 60670

BAER-BROWN-PARSONS CO.
INVESTMENT SECURITIES
Phone 15563 Member L. A. Stock Exchange 618 Van Nuys Bldg.

QUIRK BROTHERS
STREET IMPROVEMENT BONDS
INCOME TAX EXEMPT
The Street Improvement Bond House
321 Hibernian Bldg., Los Angeles, Cal. 310 Watts Bldg., San Diego, Cal.

TODAY
NOTHING BUT BUSINESS
W. ROSS CAMPBELL

Bond Market

BY C. F. SEIDEL,
Manager Bond Department, Los Angeles Trust and Savings Bank.

A new bond issue has just been placed on the bond market which will be of particular interest to the residents of Los Angeles. It is the $1,500,000 Junior Orpheum, Los Angeles, First Mortgage, 7 per cent, Serial Gold Bond issue, dated November 15, 1920 and due serially, November 15, 1922 to 1935, inclusive.

* * * * * * * *

The Junior Orpheum Los Angeles is about to erect a reinforced concrete theater and office building of modern construction on the southwest corner of Hill and Eighth Streets, at an approximate cost of $1,500,000. The exceptional merit of this security is indicated by the fact that the $1,500,000 bond issue will constitute a closed first mortgage which will not exceed 60 per cent of the value of the land and building, conservatively placed at $2,500,000. The bonds will bear the unconditional guarantee, both as to principal and [illegible], by endorsement of the Orpheum Theater and Realty Company, which has been successfully operating for twenty-five years, showing at close of business, June 30, 1920, net tangible assets of $4,187,000 and earnings for the calendar year 1919, of $830,208.

* * * * * * * *

The Orpheum Theater and Realty Company is an operating company 100 per cent of its capital stock is owned by the Orpheum Circuit, Inc. This latter company owns the entire capital stock of Junior Orpheum Los Angeles. The Orpheum Theater and Realty Company owns in fee and operates theaters in San Francisco, Oakland, Denver, Kansas City, Minneapolis and St. Paul and operates under lease theaters in Memphis, New Orleans, Seattle and Portland, as well as the present Orpheum in Los Angeles, which will continue to be operated under favorable ground lease. Some of these theaters have been a part of the Orpheum Circuit for over forty years. Junior Orpheum, Los Angeles, will be under same control as other Orpheum theaters throughout the United States and is therefore assured a long established and successful management.

* * * * * * * *

This new issue is exempt from personal property tax in California and is a legal investment for California savings banks and trust funds. The bonds, which are available at the Bond Department of the Los Angeles Trust and Savings Bank, are in denominations of $100, $500 and $1000.

* * * * * * * *

There are several facts in connection with this security which should insure a prompt sale of the entire issue. There is always a strong demand for bonds which are a legal investment for California savings banks and trust funds. Then, too, the prosperous business of the operating company and its Los Angeles connection speak strongly in behalf of the new issue.

Everything tends to show that another splendid investment opportunity is offered to the people of Los Angeles and Southern California.

Bond Department LOS ANGELES TRUST AND SAVINGS BANK

Send for This Booklet

Dealing with the elementary problems of personal investment.

Helping the inexperienced investor to know.

Explaining many technical terms not clear to the average investor.

To help those who would inform themselves on matters pertaining to safe investments "The Investor's Catechism" was carefully prepared. It is in the simple form of questions and answers that are easily understood.

The terms used in investment literature are explained in plain language. Financial expressions of doubtful meaning to the uninitiated are made clear. The "Investor's Catechism" will be mailed to you free upon request.

No letter is necessary—cut out this ad—fill in your name and mail to us.

Name .....

Address .....

CARSTENS & EARLES, Incorporated
Government, Municipal and Corporation Bonds
312 Title Insurance Building
Los Angeles
San Francisco Portland
Seattle Spokane

Investors of Experience

—have confidence in the underwritings we offer because they know that behind every issue stands our reputation, built upon years of careful investing and the study of recognized experts.

Our November 20th issue of the Weekly Resume contains a full account of the progress to date of the Century Oil Company of Maryland.

Copy free upon request.
Ask for T-133.

A. E. FITKIN & CO.
Members N. Y. Stock Exchange
VAN NUYS BUILDING
Tel. 616-27
LOS ANGELES
New York Boston Pittsburg Chicago

PIONEER HOUSE
E. F. HUTTON & CO.
MEMBERS
New York Stock Exchange
New York Cotton Exchange
Chicago Board of Trade
318 W. Fourth Street
Home Phone 10366
Sunset Main 3170
Hotel Alexandria
Home Phone F2610
Sunset Main 8889
Pasadena—
Hotel Maryland
Tel. Fair Oaks 68
4 Through Wires to Chicago and New York Without Relay

LOGAN & BRYAN
Members New York Stock Exchange, New York Cotton Exchange
Chicago Board of Trade
LOS ANGELES OFFICE, 210 West Seventh Street
L. N. STOTT, Resident Partner DEWITT HARLOW, Manager

STOCK MARKET LETTER
Our daily market letter, Saturday, November 27, "THE TURNING POINT OF THE MARKET HAS COME IN THE INDUSTRIAL LIST. WE EXPECT SUBSTANTIAL ADVANCE FROM THESE LEVELS."
Daily Letter sent free upon request. Call Main 44.
BONDS STOCKS GRAIN COTTON
A. H. WOOLLACOTT CO.
Members Los Angeles-San Francisco Stock Exchanges. Orders promptly executed over private wires to all Eastern Exchanges.
230 I. W. HELLMAN BLDG.

Banks, Huntley & Co. BONDS — INVESTMENT SECURITIES
345 HIBERNIAN BLDG.
TELEPHONES EDWY. 90

Stephens & Company INVESTMENT SECURITIES
521 SOUTH SPRING STREET

J. R. Staats Co. Dealers in Government, Municipal and Corporation BONDS
ALSO EXECUTE COMMISSION ORDERS IN LISTED SECURITIES
Los Angeles, 105 W. Fourth St. PASADENA

STEVENS, PAGE & STERLING
STOCKS AND BONDS
James R. Page E. C. Sterling
610 Van Nuys Bldg.

FIRST MORTGAGE SECURITIES
MARSH & CO.
We deal in First Mortgage Securities only. Our present offerings are yielding as high as 9 per cent.

BLANKENHORN-HUNTER-DULIN CO.
INVESTMENT SECURITIES
San Diego Van Nuys Bldg., Los Angeles Pasadena

NEW YORK STOCK EXCHANGE

[BY A. P. NIGHT WIRE.]

NEW YORK, Nov. 29. — There were no developments in the course of today's hesitant stock market to suggest that sentiment in speculative or financial circles had experienced any material alteration from the unsettled conditions of the last few weeks.

Prices of trading shares reacted and rallied with much confusion, issues of the same class frequently moving contrarily. Dealings were noticeably lighter.

In the commodity markets, cotton quotations wavered again and copper recorded new low prices for years. Domestic money conditions remained easy, despite last Saturday's deficit of clearinghouse reserves, most of the day's call money lending at 6 per cent. Foreign exchange was erratic, however, French, Belgian and German rates easing. The break in Paris remittances was ascribed to offerings of bills maturing on Wednesday.

Oils and rails, including some of the junior or reorganized properties of the West and Southwest, were among the stronger features of the list, steels, equipments and shippings continuing to ease under professional pressure. The few noteworthy gains at the end embraced Mexican Petroleum, Baldwin Locomotive, Retail Stores and American Woolen. Sales amounted to 550,000 shares.

The bond market was irregular, also on a smaller turnover in the usual active features, including Liberty issues. Total sales, par value, $14,550,000. Old United States bonds were unchanged on call.

STOCK QUOTATIONS IN NEW YORK CITY.

[Furnished by Logan & Bryan, Members New York and Boston Stock Exchanges, Van Nuys Bldg., Los Angeles.]

NEW YORK, Nov. 29.—Following are the closing prices, sales, and high and low quotations today:

Sales.	Stocks—	High.	Low.	Closing bid.
200	Adams Express	28½	28½	28½
300	Am. Tob.	153½	153½	153½
1,900	Alaska	1¼	1¼	1¼
400	Alaska Juneau	1¼	1¼	1¼
200	Atlantic Coast Line	90	89¾	89
8,500	Atlantic Gulf & W. I.	106¾	102	105
1,000	Allis Chalmers	30¼	30	30
1,200	Am. Agr. Chemical	67	65¾	66¾
7,600	Am. Car & Fdy. Co.	125	122¼	125
2,100	Am. Can Co.	27	25¾	25¾
1,100	Am. Drug Syndicate	7¾	7¾	7¾
300	Am. Hide & L. pfd.	46¾	46¾	48
1,200	Am. Int'l Corp.	42	39¼	40¾
1,800	Am. Linseed	61	60	60¾
1,000	Am. Locomotive	85¾	84	84½
600	Am. Safety Razor	10	9¾	9¾
2,200	Am. Ship & Com.	10¾	10¼	10¾
2,200	Am. Steel Fdy. com.	31½	29¾	30¾
2,800	Am. Smelt. & Ref.	46	45	45
2,400	Am. Steel & R. pfd.	95	94	94
1,200	Am. Sugar	94	92¾	94
600	Am. Sumatra Tobacco	72¾	71½	72¾
3,600	Am. Tel. & Tel. Co.	99	98¼	98¾
200	Am. W. Paper pfd.	35	35	33
12,500	Am. Woolen	71¾	70	71
300	Am. Zinc & Lead	7¾	7¾	7¾
600	Anaconda	40¼	40	39¾
2,900	A. T. & Santa Fe	94½	93¾	93¾
600	A. T. & Santa Fe pfd.	78	77¾	77¾
9,600	Baldwin Locomotive	104¾	103	103¾
3,600	Baltimore & Ohio	39¾	39	39¼
1,600	Balt. & Ohio pfd.	49¾	49¾	49¾
1,200	Bethlehem Motors	42½	41	42
1,800	Bethlehem Steel com.	55	55	55
11,200	Beth. Steel "B"	85¾	83¾	83¾
200	Both. Steel pfd. Se	102½	102	102
400	Booth Fisheries	4¾	4	4
1,400	Beech Nut Packing	70	69¾	69¾
200	Burns Bros.	86	85¾	85¾
200	Butte Copper & Zinc	6¾	6¾	6¾
400	Butte & N. T. com.	19	18	18
800	California Packers	65¾	63	63
800	Cal. Petroleum Co.	23	22	22
200	Cal. Petroleum pfd.	67	67	67
6,300	Canadian Pacific	117 ¾	116¾	116¾
1,900	Central Leather	38¾	38	38
600	Central Leather pfd.	90	89¾	89¾
1,400	Cerro de Pasco	53	52¾	52¾
4,500	Chandler Motors	19½	19¼	19¼
2,000	Chesapeake & Ohio	65¾	64¾	65
200	Chicago Pneu. Tool	90	90	90
7,900	Chile Copper	12¾	11¾	11¾
7,100	Chino Copper	19¾	18¾	18¾
400	C. & O. pfd.	72	72	72
500	C. & Q. W. pfd.	29	29	29
3,500	C. & N. W.	77¾	76	76
7,500	C. M. & St. Paul	34¾	33¾	33¾
1,300	C. M. & St. Paul pfd.	53	52¾	52¾
800	Corn Cola	22¾	22¼	22¼
600	Colo. Fuel & Iron	29¾	29¼	29¼
800	Columbia Gas	57	56¾	56¾
3,000	Columbia Graphophone	14¾	13¾	13¾
400	Conn. Inter. Calahan	7¾	7¾	7¾
1,700	Consolidated Gas	80¾	79¾	79¾
400	Consolidated Cigars	55	54¾	54
1,000	Cont'l Candy	5¾	5	5
200	Cont'l Can com.	61¾	60	60
800	Cons. Textile Corp.	19¾	19¾	19¾
3,700	Corn Products	100¾	100¼	100
200	Corn Products pfd.	100¾	100¼	100
3,000	Cordon Oil	32¾	31¾	31¾
12,700	Crucible Steel	91	89	89
700	Cuba Cane Sugar	25	24¾	24¾
100	Cuba Cane Sugar pfd.			100
800	Dome Mines	11½	11¼	11¼
200	D. & R. G.	14	13	13¾
1,000	D. & R. G. pfd.	30¾	30	30
1,200	Erie	15¾	15¼	15¼
3,100	Erie 1st pfd.	23¾	23	23¼
1,700	Famous Players	54¾	53¾	53¾
500	Famous Players pfd.	79	78	78
2,500	Fisk Tire & Rubber	14	13¾	13¾
3,600	Freeport Texas	17¾	16¾	16¾
300	Goodyear Tire & Rubber	4	4	4
2,400	General Electric	127½	126¼	126¾
15,900	General Motors com.	16¾	15¾	15¾
1,000	Goodrich Rubber Co.	41¾	40¾	40¾
1,300	Great Northern pfd.	81	80¾	80¾
1,500	Greene Cananea	22	20¾	20¾
500	Gen. No. Ore Ctfs.	34¾	33¾	33¾
600	White Oil			17¾
100	Gulf States Steel			70
500	Hupp Motors	11¾	11	11
1,000	Haskell Barker	89¾	89	89
1,100	Hudson Oil	82¾	82¼	82¼
100	Illinois Central	90	90	90
1,100	Inspiration Copper Co.	24¾	23¾	24¼
2,200	Industrial Alcohol	66¾	65¾	66
500	Industrial Alcohol pfd.	93	93	93
400	Int'l Harvester com.	94¾	94¼	94¼
500	Int'l Agricultural	43¾	43	43
2,200	Int'l Nickel	14¾	14¾	14¾
1,000	Int'l Paper	41¾	40¾	40¾
1,100	Inter-Met. Com. Co.	5	4¾	4¾
200	Inter-Met. Com. pfd.	14¾	14	14
1,000	Int'l Mercantile Marine	15	14¾	14¾
3,300	Int'l Marine pfd.	54¾	52¾	53
2,500	Island Oil	25	24¾	24¾
2,500	Invincible Oil			21¾
200	Jewell Tea	4	4	4
500	K. C. Southern	21¾	21	20¾
400	K. C. Southern pfd.	45¾	45¼	45¼
5,500	Kennecott Copper	19¾	18¾	18¾
500	Kelly Springfield com.	47¾	47¼	47¼
400	Keystone Tire Co.	20	19¾	19¾
1,000	Lackawanna Steel	52	51¾	51¾
400	Lehigh Valley	40¾	40¾	40¾
1,200	Loft Candy	10	9¾	9¾
700	Lorillard Tobacco Co.	130¾	128¾	129¾
400	Loews Inc.	18¾	17¾	17¾
100	Maxwell Motors	9	8¾	8¾
100	Mex. Central Ctfs.	6	6	6
18,600	Mex. Petroleum Co.	160¾	153¾	159¾
400	Miami Copper Co.	17	16¾	16¾
6,400	Middle States Oil	12¾	12	12¾
7,800	Midvale Steel	33	32	32¾
300	M., K. & T.	14	13¾	13¾
1,100	M., K. & Texas	23¾	23¼	23¼
300	M., K. & Texas pfd.	25	25	25
1,400	Missouri Pacific	22¾	22¼	22¼
800	Missouri Pacific pfd.	44	42¾	43¼
400	Nat. Aniline & Chem.	23¾	23¾	23¾
100	National Lead	70¾	70¾	70¾
200	National Biscuit	104½	104	104
300	National Enamel	47¾	47¼	47
1,000	Nevada Con.	9¾	9¼	9¼
100	N. Y. Air Brake	87	86	86
3,100	N. Y. Central	75¾	74¾	74¾
1,200	Nova Scotia Steel	23¾	23¼	23¼
1,700	N. Y., N. H. & H.	22¾	21¾	21¾
100	N. Y., Ont. & W.			15¾
7,100	Norfolk & Western	106¾	105¼	105¾
1,000	North American	55¾	55¼	55¼
4,500	Northern Pacific	87¾	86	86
300	Orpheum Circuit	26¾	25¾	26
100	Owens Bott. Co.	49¾	49¾	49¾
1,500	Oklahoma Producers	3¾	3¾	3¾
200	Ontario Silver	4¾	4¾	4¾
400	Otis Steel			15¾
100	Pacific Mail	18	18	18
500	Pacific Gas & Elec.	49¾	49¾	49¾
9,700	Pan-American com.	78¾	76½	77¾
1,300	Pan-American "B"	77¾	75¾	76
2,000	Penn R. R. Co.	40¾	40¼	40¾
700	People's Gas	36¾	36	36¾
800	Pere Marquette com.	20¾	20	20
200	Philadelphia Co.	57	57	56¾
300	Phillips Petroleum	32	31	31¾
1,500	Proto-Arrow com.	24¾	23¾	24
700	Pierce Oil com.	13¾	12	12
800	Pittsburg Coal	61¾	60½	61¾
2,500	Pitts. & W. Va. com.	33¾	33¼	33½
400	Pond Creek	14	13¾	13½
2,000	Pointe Allegro Sugar	53	51¾	51¾
1,100	Pullman	105	104¾	104¾
8,200	Pure Oil	52	51¾	51¾
1,000	Ray Consolidated	12	11¾	11¾
8,700	Reading	88¾	86¾	87½
100	Do. 1st pfd.			82
500	Do. 2nd pfd.	55¾	55	54¾
1,000	Republic Steel	74¾	73¾	73¾
3,100	Republic I. & S.	67¾	66¾	66¾
500	Republic Truck	27¾	27	27¾
3,400	Rock Island	22¼	21¾	21¾
100	Rock Island 7th	77¾	77¾	77¾
100	Rock Island Ch.	67	67	67
4,500	Royal Dutch, N. Y.	93¼	92¾	93¼
100	Ramley com.	19	19	18
300	Savage Arms	17¾	17¾	17¾
300	Saxon Motors	3¼	3¼	3¼
1,000	Sears-Roebuck Co.	103	102¾	104¾
17,000	Sinclair Oil	25¾	24¾	24¾
100	Shattuck Copper			5¾
800	Shell Trans. & Trading	45¾	43¾	45
100	Sloss S. & I. Co.	58	58	58
200	Standard Oil, N. J.	630	620	620
100	Do. pfd.	103	104¾	105
400	S. L. & S. F. com.	25¾	24¾	24¾
400	S. L. & S. F. 2nd pfd.	50¾	49¾	49¾
100	St. Cecilia Sugar	5¾	5¾	5¾
46,100	Southern Pacific	113¾	112¾	112¾
3,800	Southern Railway	25¾	24¾	24¾
600	Studebaker Corp.	42	42	42
300	Stromberg Carburetor	42¾	41	42
6,200	Studebaker com.	46¾	43¾	45¾
100	Superior Steel	42¾	42¾	42¾
700	Tennessee Copper	8¾	8¼	8¼
20,500	Texas Oil	49¾	47¾	48¾
100	Texas Pacific	19¾	19¾	19¾
300	Texas & Pac. C. & O.	26	25¾	25¾
400	Times Sq. Auto Shop.	12¾	11¾	11¾
1,200	Tobacco Products	53¾	53	53
2,400	Transcontinental Oil	9¾	9	9
1,700	Union Oil of Delaware	22¾	21¾	21¾
1,400	Union Pacific	122	121¼	122¼
200	Union Pacific pfd.	84¾	84	84
1,800	Utah Copper	51¾	50¾	51
200	Utah Securities	10¾	10¾	10
1,500	United Food Products	32¾	31¾	31
1,100	United Fruit	106	104	105
4,900	United Retail Stores	6¾	6¾	6¾
100	U. S. Cast Iron Pipe	15	15	15
100	U. S. Realty & Cons.	39¾	39	39
3,100	U. S. Rubber	67	65	66¾
27,800	U. S. Steel Cor.	92¾	91¼	92
900	U. S. Steel Cor. pfd.	106¾	106¾	106¾
1,700	Va.-Car. Chemical Co.	37¾	36¾	37
1,900	Vanadium Steel	45¾	42	43¾
9,300	Virador	9¾	9	9
200	Wabash			9
300	Wabash "A"	24¾	24¼	24¾
200	Western Union	87	86¾	86¾
2,500	Westinghouse	43	42¾	42¾
700	Western Md. com.	11¾	11	11
100	Western Pacific com.	18¾	18	18
100	Western Pacific pfd.	73	73	73
400	W. & L. E.	11	11	11
300	White Motors	29¼	28¾	28¾
4,600	Willys Overland	8	7¾	7¾
700	Willys Overland pfd.	50¾	49¾	49¾
900	Wilson Co. com.	44¾	44	45
200	Worthington P. com.	47¾	47	46¾
700	Allied Chemical	55¾	55	55¾
1,100	Pierce Oil	14¾	14¼	14

Total sales of stocks—571,100 shares.
Total sales of bonds—$13,008,000.
Money—Opened at 6 per cent; highest, 7 per cent; lowest, 6 per cent; last loan, 6 per cent; closed, 6 per cent; ruling rate, 6 per cent.

FOREIGN EXCHANGE, NOMINAL BANK RATES.

Following are the foreign exchange rates upon which local business was transacted yesterday, as corrected by the foreign exchange department of the Farmers' and Merchants' National Bank:

	Exchange rate Over $100.
London, per pound sterling	3.51
France, per 100 francs	6.18
Germany, per 100 marks	1.40
Italy, per 100 lire	3.55
Holland, per 100 guilders	39.40
Sweden, per 100 kroner	19.40
Norway, per 100 kroner	13.90
Spain, per 100 pesetas	13.50
Czecho-Slovakia, per 100 kronen	1.35
Greece, per 100 drachmas	8.65
Bulgaria, per 100 levs	1.45
Rumania, per 100 lei	1.55
Belgium, per 100 francs	6.53
Jugo-Slavia, per 100 kronen	1.40
Switzerland, per 100 francs	15.80
Portia, per 100 drams	5.30
Denmark, per 100 kroner	15.65
Finland, per 100 penvarks	1.25
Hongkong, per 100 local currency	64.12½

Buying rates—Great Britain signal, 3.47; Canadian, sight, 1/4 per cent discount.

CLOSING PRICES OF GOVERNMENT BONDS.

LOS ANGELES

1st Liberty 3½s	97.00	
1st Liberty 4s	85.00	
1st Liberty 4¼s	86.15	
2nd Liberty 4s	84.90	
2nd Liberty 4¼s	85.25	
3rd Liberty 4½s	88.50	
4th Liberty 4¼s	85.87½	
5th Victory 4¾s	96.00	

NEW YORK

1st Liberty 3½s	91.90
1st Liberty 4s	84.72
2nd Liberty 4s	85.70
2nd Liberty 4¼s	85.82
3rd Liberty 4½s	88.86
4th Liberty 4¼s	86.86
5th Victory 4¾s	96.84

MINING QUOTATIONS IN SALT LAKE CITY.

[EXCLUSIVE DISPATCH.]

SALT LAKE, Nov. 29.—Closing quotations:

	Close		Close
Alta Tiger	$ .01	No. Standard	.04½
Albion Con.	.12	N'chols T. C.	.10
Big Hill	.04½	Opohongo	.00½
Cedar Talisman	.02	Orig. Bamnck	.00½
Col. Revall	.35½	Plutus	.19
Crown Point	.04½	Reed's Peak	.02
Dragon	.10	Rico Wellington	.10
Emma Silver	.05	Sells	.01¾
Empire Con.	.40	Silver Kg. Coal	1.75
Emerald	.06	Silver Kg. Con.	1.12½
Eureka Mines	.06	Sioux Mines	.02¾
Eureka Bullion	.06¾	South Neola	.25
Indian Queen	.01	Silver Shield	.31
Iron King	.20	Tintic Central	.02¾
Judge M. & S.	2.05	Tintic Stand.	3.27½
Keystone	.14	Uncle Sam	.01
Kelso	.00¾	Victor Con.	.01
Lehi Tintic	.08¾	Victor Mg.	.05
Lenora	.03¾	Whirlw ml	.00¾
Little Bell	.20	West Toledo	.04
Logger	.02	Walker Mg.	2.75
Mich. Utah	.03¾	Zuma	.09
Nota	.00¾		

SUGAR QUOTATIONS.

[BY A. P. NIGHT WIRE.]

NEW YORK, Nov. 29.—Raw sugar, centrifugal, 5.76. Refined granulated, 8.85@9.00.

FINANCIAL AND TRADE REVIEW.

(Continued from Preceding Page.)

pany owns and operates all of the hydroelectric power plants on the American side of the falls, and controls all of the plants on the Canadian side. The capacity of these plants was greatly increased during the war at the request of the government, and this power is now available for industrial use.

When the construction work for which this financing is being done is completed, the company will have a capacity of 625,000 horsepower, which is more than the capacity of any power company of California.

OFFICES MOVED.

The Linda Vista Oil Company, of which Michael Gore, local theatrical magnate, is president, has moved its offices from the Douglas Building to the Knickerbocker Building, 643 South Olive street. This company is operating in the Linda Vista field adjacent to Camp Kearny, where its first well has reached a depth of more than 1100 feet.

PRICE DECLINES.

Dun's index of commodity prices, wholesale, on November 1, was 227.1, as compared with 237.8 for October 1, and with 263.3 for May 1, a descent of about 13½ per cent in six months. Clothing has dropped 18 per cent below the 1919 figures, and farm products 21 per cent.

TAKE THE ELEVATOR.

A decision recently handed down by a high New York court should be taken cognisance of by business men and advertisers generally for it lays down a rule of law which will, doubtless be noted by attorneys for the plaintiff everywhere.

If you place the phrase, "take the elevator," in a newspaper advertisement or on a sign in your apartment or office building, or if you instruct your floor walkers to invite the public to use your elevators, you are legally inviting the public into your cars, and become responsible for their safety.

The decision further recites:

"An elevator for the carriage of persons is not like a railroad crossing, supposed to be a place of danger, to be approached with great caution; but, on the contrary, it may be assumed, when the door is thrown open, to be a place that may be safely entered without stopping to make special examination."

A woman who stumbled when leaving an elevator collected a big verdict under this decision.

FEWER FAILURES.

According to Dun's there were 213 commercial failures in the United States last week, against 263 for the preceding week and eighty-seven for the corresponding week in 1919. The same review says that a general business revival still waits mainly on the removal of restraint in retail buying.

CHICAGO EXCHANGE; PRICE, RANGE, SALES.

[EXCLUSIVE DISPATCH.]

CHICAGO, Nov. 29. — Range and sales on the Chicago Stock Exchange today:

Sales.	Stocks—	High.	Low.	Closing.	Previous close.
150	Armour pfd	92¾	92¾	92¾	92¾
25	Armour L. pfd.	92¾	92¾	92¾	92¾
50	Booth Fisheries	4¾	4¾	4¾	4¾
800	Bronze Motors	6	6	6	6
10	Bunte Bros.	12½	12½	12½	12½
110	C. C. & C. Rys. pfd.	6	6	6	9
100	Cudahy	60	60	60	57
224	Com. Edison	102	101¾	102	102
10	Consumers	60	60	60	62
400	Cont'l Motors	7¼	6¾	6¾	7¼
100	Diamond Match	101	100	100	101
250	Harr. & M.	67¾	67¾	67¾	73
1,050	Libby-McN.	11	11	11	11
750	Mitchell Motors	7	6¾	7	7
410	Mont. W. pfd.	92¾	92½	92¾	92¾
4,300	Nat'l Leather	9¾	9¾	9¾	9¾
1,250	Orpheum Circuit	25¾	25¾	25¾	25¾
55	55 Pick & Co.	71	71	71	71
350	Pigely Wig.	18	18	18	18
60	Q. Oats pfd.	87	87	87	87
75	Rec Motors	3	3	3	3
1,100	Standard G. pfd.	35¼	35	35¼	36
40	Sears-Roebuck	104¼	104¼	104¼	105
150	Shaw. W. W.	45½	45½	45½	46
1,400	Stewart-W.	29½	28¾	28¾	29¼
820	Swift	104¾	103¾	104¾	104¾
2,625	Swift Int'l	29¾	28¾	29¼	29¾
200	Thompson	23	23	23	23
5,250	Tobacco Prod. C.	53¾	52¾	53¾	53
10	Un. Paperboard	29	28	29	29
850	Union Iron Wks.	14¾	14¾	14¾	15
600	Weal	45¾	45¾	45¾	46
355	West. Knitting	16¼	10	10¼	10¾
15	Wrigley	72	72	72	75

PRODUCE RECEIPTS IN SAN FRANCISCO.

[BY A. P. NIGHT WIRE.]

SAN FRANCISCO, Nov. 29.—Receipts: Flour, 3170 quarters; wheat, 1740 centals; barley, 3082 centals; oats, 6000 centals; beans, 1908 sacks; corn, 2089 centals; potatoes, 9240 sacks; onions, 400 sacks; hay, 962 tons; hides, 325 rolls; oranges, 4500 boxes; live stock, 600 head; eggs, 6,000 dozen.

Strawberries nominal; melons, 75@1.00 crate; navel oranges, 4.50@6.00; lemons, 2.50@3.75; grapefruit, new crop, 2.00@3.25; Arizona, 4.25@4.50; limes, 2.50@3.00; apples, Hellbergers, 1.50@1.75; pears, Winter Nellis, 4.00@3.75; grapes, 3.00@3.50 crate; bananas, 10@11; cranberries, Oregon, 5.00@5.50.

Hay, fancy wheat, 28.00@29.00; tame oat, 24.00@27.00; wild oat, 18.00@20.00; barley, 17.00@20.00; alfalfa, 22.00@25.00.

Barley, spot feed, 2.00@2.05; oats, fed feed, 2.50@2.50; wheat, 2.25@2.00; rye nominal; corn, white Kansas, 3.00@3.10.

Eggplant, 8@10; summer squash, 1.00@1.50 box; potatoes, street prices river whites, 1.00@2.25; No. 1 Salinas, 3.50@3.75; sweets, $1@$1.25; onions, yellow, 35@85 cental; Australian brown, 75@1.00; whites, 1.50@1.75; green onions, 1.25 box; beans, 10@18 lb.; limas, 10@12½; bell peppers, 75@1.00 lug; tomatoes, 1.00@1.50 crate; cucumbers, 1.50@2.25 lug; celery, 2.50@3.00 crate; 15@25 bunch; garlic, 8@9; cauliflower, 90@1.00 dozen; cabbage, 1 lb.; carrots and turnips, 1.25@1.50 sack; beets, 1.25; parsnips, 1.75; peas, southern, 12½@15; rhubarb, 1.75@2.00 box; sprouts, 7@8; lettuce, 2.00 crate.

FLAXSEED MARKETS IN THE NORTHWEST.

[EXCLUSIVE DISPATCH.]

DULUTH, Nov. 29.—Flaxseed turned upon demand from crushers, November closed 8 cents up at $1.98; January, 8 cents up at 2.01 nominal, and May, 7 cents up at 2.10 asked.

Minneapolis flaxseed demand good; No. 1 seed quoted at 1.94@2.04; to arrive, same. Receipts, 27 cars; last year, 30 cars; shipments, 1 car; last year, 1 car.

SAN FRANCISCO OIL STOCKS.

[BY A. P. NIGHT WIRE.]

SAN FRANCISCO, Nov. 29.—Oil stocks: Claremont, 3.25 bid; Illinois Crude, 20 bid; Junction, 1.35 bid; Midway Oil Co., 1.55 bid; M. J. & M. & M. Con., 9.20; New Penn Petroleum, 30 asked; Palmer Union, 50@; Palmer

Are Your Investments As Safe As Your Life Insurance?

THIS is a good test for you or any investor to apply to your securities. You naturally demand that the safety of your life insurance be above suspicion. Why not apply the same standard to your investments? Are they not equally important?

For thirty-eight years S. W. Straus & Co. have pursued with unvarying success an unvarying policy of dealing only in safe investments.

The fact that no investor has ever lost a dollar on any security purchased of us, or suffered a delay in payment of either principal or interest, is the best evidence of this policy.

In times like these, demand unquestionable safety and make sure your investments are worry-proof as well as safe. Call or write for a new booklet which we have just published, which tells how $1,000, $500, or any other sum may be invested with complete safety and freedom from worry. Ask for

BOOKLET 461-I

S.W. STRAUS & CO.
ESTABLISHED 1882 INCORPORATED
Merchants National Bank Bldg.
LOS ANGELES, CAL.
CHICAGO DETROIT MINNEAPOLIS NEW YORK SAN FRANCISCO

First Mortgage Bonds Exclusively
Thirty-eight Years Without Loss to Any Investor

Guaranteed Protection for Wholesalers of Merchandise

The American Credit-Indemnity Company is willing at this time to consider applications for Credit Insurance Bonds from a limited number of high grade Manufacturers and Wholesalers, whatever their sales volume.

Such wholesale houses must be conducting their operations with care and caution and with due appreciation of present day economic conditions.

The American's Unlimited Policy guarantees to prevent, else pay, bad debt losses beyond the normal, whenever excessive losses occur, and whatever the aggregate of the net covered losses under the policy.

Inquiries from Manufacturers and Jobbers will have prompt consideration.

Payments to Policyholders about $10,000,000.00

The AMERICAN CREDIT-INDEMNITY CO. of NEW YORK E. M. TREAT, PRESIDENT
ISSUES STANDARD UNLIMITED POLICIES

EDW. R. ROE, Special Agent
257 South Spring St., Douglas Bldg.
Phone Main 2638 Los Angeles, Cal.

J. ARTHUR GREENFIELD & CO., C. P. A. (Fla.)
CERTIFIED PUBLIC ACCOUNTANT
announce the opening of an office at
727 Citizens National Bank Building
Telephone 13875
for the professional practice of accounting and the specialized handling of Federal Income Tax matters.

An Investment and Speculation Par Excellence
TEXAS HOLDING COMPANY
604-607 Hibernian Bldg.
DRILLING Young County, Texas
DRILLING Throckmorton County, Texas.
DRILLING Ventura County, California
Including two new properties which will be under the drill in 60 days.
YOUR OPPORTUNITY

R. H. MOULTON AND COMPANY
Specialize exclusively in Government and Municipal Bonds.
Government Department is equipped to buy and sell all Liberty and Victory Bond issues
Title Insurance Building. Telephone 60927; Main 200.

BERTRAM D. LACKEY & CO.
STOCK & BOND BROKERS
304 TITLE INS. BLDG. LA

Investment Securities — Andrews & Co. 314 GROSSE BLDG., Sixth and Spring. Branches Throughout the U. S.

McCONNELL-WOOLLEY & CO., INC.
STOCK AND BOND BROKERS
MEMBER LOS ANGELES STOCK EXCHANGE
400 I. W. HELLMAN BUILDING. PHONE 8 813.

FOR SALE
ALLIED PETROLEUM
RICHFIELD CONSOLIDATED
SAN FERNANDO OIL
BELLE OF MONTEBELLO
L. C. THROOP CO.
Suite 710 Story Bldg. Main 8184.

Mid-Central, 50c Per Share
Allotment nearly gone. Well cemented oil. Wonderful producer expected. Come in and get map of this field.
OKLAHOMA INVADER, cash or terms.
TEXCAL YELLOW TAXI
Special—Fineuttle-Birk, Central, 44c.
WILL BUY Montebello No. 1.
PERRY CALKINS & CO.,
712 Story Bldg. Phones: 60488, 64874.

WESTMORELAND APARTMENT CORPORATION
Shares in multiples of 100, at $1.00 per share. Write for information.
Leonards & Company
Investment Securities
422 Citizens National Bank Building
Bdwy. 1036. Los Angeles.

GERMAN CITY BONDS
DRAFTS AND CURRENCY
Get Our Prices
RIGALI & VESELICH
Pico 162. 709 Trust & Savings Bldg.

DAILY EASTERN CITRUS MARKETS

CITRUS FRUIT SHIPMENTS.
SOUTHERN CALIFORNIA.

	Oranges	Lemons
November 26	16	3
November 27-28	50	20
Total to date this season	260	340
Total to same date last season	2080	346

CENTRAL CALIFORNIA.

November 24-25	228	1
November 26	97	0
Total to date this season	729	20
Total to same date last season	715	68

NORTHERN CALIFORNIA.

November 24-25	23	0
November 26	112	0
Total to date this season	87	1
Total to same date last season	84	1

[EXCLUSIVE DISPATCHES.]

NEW YORK, Nov. 29.—Three cars of Valencias and five cars of lemons sold. Valencia market is higher. Lemon market is strong on 300's, easier on 360's.

VALENCIAS—	Avge.	VALENCIAS—	Avge.	LEMONS—	Avge.	LEMONS—	Avge.
Tick Tock	ORx..$6.15	Advance, ORx	...11.35	Sunside, SFx	2.60	LCO Loma, VCx	1.90
Geo. Wash.	ORx.15.12	LEMONS—	Avge.	Bridal Veil, FCx	2.05	White Cross, VCx	1.50
Searchlight	ORx.. 8.05	Paul Nyron, LAVx	3.0	Independent	2.60	Independ't, Choice	1.85
				Fuchsia, LAVx	1.90		

BOSTON, Nov. 29.—Three cars of lemons sold. Market is higher.

LEMONS—	Avge.	LEMONS—	Avge.	LEMONS—	Avge.	LEMONS—	Avge.
Pride Corona, Qx	$1.35	Elderwood, LMx	2.70	Princess, Qx	2.65	Elpahoco, LMx	1.80
Laurel, Qx	3.50	Corona Beauty, Qx	2.80				

PITTSBURG, Nov. 29.—Three cars of lemons sold. Market is steady.

LEMONS—	Avge.	LEMONS—	Avge.	LEMONS—	Avge.	LEMONS—	Avge.
Colonel, ORx	...$1.50	Unsifne, LMx	2.30	Mars, AFG	2.05	Captain, ORx	.95
						Dusgood, LMx	2.00

ST. LOUIS, Nov. 29.—One car of Valencias and one car of lemons sold. Valencia market is easier. Lemon market is unchanged.

VALENCIAS—	Avge.	LEMONS—	Avge.	LEMONS—	Avge.	LEMONS—	Avge.
Rockies	ORx ...$4.75	Yorba, NOx	2.45	Linda, NOx	1.15		

BALTIMORE, Nov. 29.—One car of lemons sold. Market is lower.

LEMONS—	Avge.	LEMONS—	Avge.	LEMONS—	Avge.	LEMONS—	Avge.
Arab, SDx	...$1.85	Duck, SDx	1.15	Pup, SDx	1.35		

CLEVELAND, Nov. 29.—One car of lemons sold. Market is higher.

LEMONS—	Avge.	LEMONS—	Avge.	LEMONS—	Avge.
Wonder'fd, ECUx	$3.1	Wonder'd, ECUx	$1.1	Hiddendale, ECUx	.80

CINCINNATI, Nov. 29.—One car of lemons sold. Market continues very much depressed.

LEMONS—	Avge.	LEMONS—	Avge.
Sun Dial, CVx	...$1.60	Imp, CVx	.80

PHILADELPHIA, Nov. 29.—Two cars of lemons sold. Market is unchanged.

LEMONS—	Avge.	LEMONS—	Avge.	LEMONS—	Avge.	LEMONS—	Avge.
Moose, OKx	....$3.65	Fallbrook, FBx	2.95	Pronghorn, OKx	2.60	Hermon, FBx	2.50

STOCKS AND BONDS IN SAN FRANCISCO.

[BY A. P. NIGHT WIRE.]

SAN FRANCISCO, Nov. 29.—Following are today's closing quotations and sales on the San Francisco stock and Bond Exchange:

Bonds—	Close— Bid.	Asked.
Associated Oil Co. 1st 5s, 1927	96	97
Cal. Gas & Electric Corp. & Ref. 5s, 1937	82¾	....
Cal. Gas & Elec. Corp. 1st Mtg. 5s, 1937	80¼	81¼
First Federal Trust Co. 1st Mtg. 6s, 1943	90	....
Gen. Elec. Gas & Elec. 1st Mtg. 5s, 1925	95¼	....
Great Western Power Co. 1st Mtg. 5s, 1946	77	78¼
L. A. Gas & Elec. Corp. 1st 5s, 1925	84	84¼
L. A. Gas & Elec. Corp. 1st Ref. 5s, 1940	82	86
L. A. Railway 1st Mtg. 5s, 1958	....	70
L. A. Railway Corp. 1st & Ref. 5s, 1949	....	61
Nebraska Co. Gas & Ref. Co. 1935	65	65¼
Northern Cal. Power Co. Con. Mtg. 1948	78	79
Pacific Gas & Electric Co. Gen. & Ref. 1942	76¾	77
Pacific Electric Ry. 5s, 1942	72	72¼
Pacific Tel. & Tel. Co. 1st Mtg. 5s, 1937	81¼	81¾
San Joaquin L. & P. 5s, 1946	77¼	....
S. F. N. R. 1st Ref. 4s pfd. 1955	74	....
Union oil Co. 1st Lien 5s, 1931	84¼	85
Valley Co. Power Co. 1st 5s, 1939	80	....
Western Pacific Ry. Co. 5s, 1946	83¾	84¼

SALES.

Morning session—Bonds: 1000 United States 1st 4½s at 80⅝; 500 do. at 86⅝; 500 do. 2nd 4½s at 85¾; 6500 do. 3d 4½s at 86⅜; 25,000 do. 4th 4½s at 84¾; 2000 do. 1st 4s at 99½; 1000 do. at 99¾; 500 do. at 96; 2000 Cal. Gas & Electric Unifying 5s at 82¾; 7000 do. at 82⅝. Pacific Gas & Electric 5s at 77; 2000 do. at 76¾; 3000 Union Oil 5s at 87¾. Stocks: 50 Pneumatic Sugar at 35½; 100 Pacific Gas & Electric 1st pfd. at 79¾; 25 do. at 79¼. 50 Pacific Gas & Electric common at 49¼; 125 do. at 49⅛; 25 Anglo-London-Pacific Bank at 135; 170 Union Sugar at 32. 10 Associated Oil at 108¾; 105 do. at 108¼; 60 General Petroleum common at 123½; 100 Union Oil of Delaware at 22¾; 15 do. at 22⅝; 15 Call Packers common at 63; 5 S. S. A. pfd. at 10; 10 Pacific Tel. & Tel. pfd. at 100; 50 do. at 99½. 10 Philmuine Tel. at 32.

Afternoon session—Bonds: 13,000 United States 3⅛s at 87⅝; 1000 do. 2nd 4¼s at 85⅞; 15,000 do. 3d 4¼s at 86¾; 15,500 do. at 86⅝; 5000 do. 4th 4¼s at 86⅛; 25,000 do. at 86; 2000 Associated Oil 5s at 96; 1000 General Pipe Line 6s at 96. 2:00 Miller & Lux 7s at 100⅝; 100 Market Street Ry. 6s at 78. 1000 Pacific Gas & Electric Corporate 7s at 97⅛. Stocks: 155 East Bay Water Co. A pfd. at 76¾; 12 East Bay Water Co. B pfd. at 75; 1000 North American Oil at 1.90; 150 Pacific Gas & Electric 1st pfd. at 79¾; 5 do. at 79⅝; 40 do. at 79¾; 170 Pacific Gas & Electric common at 49; 95 do. at 48⅝. 70 Pasahua at 15⅜; 40 Associated Oil at 108¾; 45 General Petroleum at 123; 35 do. at 124; 30 Union Oil of Delaware at 22⅝; 140 do. at 22¼; 175 do. at 22¾; 35 Union Oil of California at 175; 55 Cal. Packers common at 63¼; 65 do. at 63; 15 San Francisco & Sacramento pfd. at 70.

MINING STOCKS IN SAN FRANCISCO.

SAN FRANCISCO, Nov. 29.—Following are today's closing quotations and sales on the San Francisco Stock Exchange, furnished by A. W. Cook, 614 South Spring street, member Los Angeles and San Francisco Stock Exchanges:

Sales. Divide District—	Close— Bid.	Asked.
3,000 Alt; Divide	.04	....
1,000 Divide Extension	.26	.27
10,000 Blue Bird Divide	.02	.03
7,500 Gold Zone Divide	.19	.20
1,000 Rosetta Divide	....	.30
1,700 Tonopah Divide	1.02½	1.05
2,000 Tonopah Dividend	.06	.08
1,000 Victory Divide	.04	.05
2,200 West Divide	.05	.06
Goldfield District—		
8,000 Kewanas	.02	.03
11,000 Silver Pick	.04	.09
11,000 Searchest Gold	.03	.04
Tonopah District—		
100 Belmont	1.20	1.30
1,000 Big Butler	.16	.18
1,000 North Star	.06	.07
17,000 Rescue Eula	.20	.21
Comstock District—		
600 Con. Virginia	2.10	2.20
4,000 Mexican	.15	.16
2,500 Ophir	.20	.21
1,500 Union Consolidated	.53	.54
Other Districts—		
2,500 White Caps	.07	.08
400 Orum	.61	.62

Are seasoned securities bargains at their present prices? We think they are, and that the market should be bought on all reactions.

Write for our market suggestions and leaflet describing our trading facilities under the terms of the "Monthly Payment Plan."

Raymond & Co.
Investment Securities
19 South Marengo Ave.
Phone Colorado 8500-8501
Pasadena, Cal.

HIGH CLASS
EXECUTIVE
OPEN FOR ENGAGEMENT
desires permanent connection with A1 reliable concern as salesmanager or advertising manager or is open to any good proposition where ability, reliability and results count.
Just severed connections with one of America's largest corporations. It will be a pleasure to give you a personal interview.
Address
DAY, BOX 8, TIMES OFFICE

BEATTY OIL AND DEVELOPMENT CO.
516 California Bldg.
Phone 14034, Los Angeles

LIVE-STOCK MARKETS AT VARIOUS CENTERS.

[BY A. P. NIGHT WIRE.]

LOS ANGELES, Nov. 29.—Hogs (hard grain-fed,) 125 to 175 lbs., 12.50; 175 to 225 lbs., 12.00.

Cattle (on foot, gross weight,) Steers, good, 8.50@9.00; medium, 8.00@8.50. Cows, good, 7.50 @8.00; medium, 7.00@7.50. Bulls and stags, 6.00. Calves, 125 to 150 lbs., 11.00; 175 to 225 lbs., 10.50.

Sheep—Ewes, 7.50@8.00; lambs, 12.50@13.00.

CHICAGO, Nov. 29.—Cattle, receipts, 33,000; early sales best fat yearlings steady; top, 17.75; other beef steers slow; bidding lower on practically all grades. Bulk native steers, 9.00@14.00; butcher cows and heifers slow; bulk, 4.75@7.00; canners and cutters steady, mostly 2.50@3.50; bulls steady; bull bolognas, 4.85@5.50; veal calves steady; practically top, 13.00; stockers and feeders steady.

Hogs, receipts, 40,000; mostly 15 to 25 cents higher than Saturday's average; big packers buying sparingly; one load, 10.50; practical top, 10.45; bulk, 10.00@10.35; pigs 25 to 50 cents higher; bulk desirable 80 to 130-pound pigs, 10.00 @10.40.

Sheep, receipts, 27,000; fat lambs 25 cents higher; spots 50 cents up; choice native lambs by shippers, 12.00; bulk native lambs, 10.50@11.50; fat sheep strong to 25 cents higher; bulk native ewes, 4.25@4.50; feeders in liberal supply, slow and weak.

KANSAS CITY, Nov. 29.—Cattle, receipts, 26,000; calves, 1000; bulk, 8.50@9.60; veals, 11.00; yearlings steady, closing fully 50 cents lower; early top, 12.50; other calves weak to $1 lower; all other classes dull with prices 25 cents lower; early steer sales, 6.00@11.50; bulk she stock, 4.50 @6.00; only small part of receipts sold early.

Hogs, receipts, 15,000; generally steady to 10 cents higher than last week's close; part load to packers, 10.10; bulk, 9.90@10.05; top, 10.15; pigs 25 cents higher; good and choice fat pigs, 9.50@9.50.

Sheep, receipts, 8500; very uneven; fat lambs mostly steady to 25 cents higher; fed lambs, 11.60; few natives, 11.25; some sales show more advance; no feeding lambs sold early but dealers bidding sharply lower.

OMAHA, Nov. 29.—Hogs, receipts, 8500; 10 to 25 cents higher; top, 10.10; bulk, 9.90@10.05; heavyweights, 9.75@10.00; top, 10.10; bulk strong weight and yarding grades, 9.85@9.75.

Cattle, receipts, 10,800; beef steers and she stock slow, 15 to 25 cents lower; canners, bulls and veals steady; stockers and feeders steady to 25 cents lower.

Sheep, receipts, 10,000; killing grades strong. Best fed lambs, 10.75; ewes, 4.25; yearlings, 8.00; feeding lambs dull.

PORTLAND, Nov. 29.—Cattle, higher; receipts, 1000; 25 cents higher. Steers, 6.75@8.25; good to choice, 7.75@8.25; medium to good, 6.75@7.75; fair to good, 6.25@6.75; common to fair, 5.50@6.25; choice cows, 6.75@7.25; good to choice, 5.75@6.75; medium to good, 4.25@5.75; fair to medium, 3.50@4.25; canners, 2.75@3.75; bulls, 5.00@6.00; choice dairy cows, 13.00@14.00; prime light, 11.00@13.00; medium light, 9.25@11.00; heavy, 8.00@9.00; best feeders, 6.75@7.25; fair to good, 5.75@6.75.

Hogs higher; receipts, 1100. Prime mixed, 12.00@12.75; smooth, heavy, 11.75@12.25; rough, 9.00@10.75; smooth, heavy, 11.75@12.25; rough, 9.00@11.00.

Sheep weak; receipts, 1400; part of mountain lambs, 8.50@9.50; valley, 8.00@8.50; feeders, 7.50 @8.50; culls, 5.00@6.00. Ewes, 1.00@4.50; yearlings, 8.50@7.50; wethers, 6.00@6.50.

BARLEY AGAIN DROPS UNDER WEAK SUPPORT.

Barley and milo were weaker at the close of yesterday's call on the local grain exchange, the decline being due principally to the drop in the San Francisco market and to the fact that support was lacking and trading was very slow. Fifteen-day barley dropped to the extent of 50 cents per ton, while the twenty-day shipment was 75 cents lower, with a sale of the latter at $1.86¼. December barley slumped $1.75 per ton during the early part of the session, selling as low as $1.77½, but toward the close the market for this cereal reacted to a higher level, and the final sale was made at $1.82½, or about 75 cents from the previous level. Milo was weak, the ten-day shipment ruling about $1.00 per ton lower while the December delivery was down 25 cents per ton. No sales were transacted during the day in this cereal.

DAILY BOARD QUOTATIONS.

Arrivals—Wheat, 5; barley, 4; corn, 4; oats, 4; milo maize, 11; flour, 5; cocoanut meal, 2; C. S. and Products, 24; total, 39. Hay, 17.

Corn, bulk—	Bid.	Asked.
No. 2 yellow	$ 1.95	$ 2.00¾
No. 3 yellow	1.80	....
Miscellaneous—		
Eastern kafir, No. 3	....	1.95
No. 2 eastern milo, bulk	1.75½	1.80
Wheat, mixed feed—		
U. S. R. div.	40.00	47.00
Milo maize, car lots—		
10-day shipment	2.02¾	2.17¼
Barley—		
On track	1.87¼	2.10
In transit	1.85	....
10-day shipment	1.86	1.95
15-day shipment	1.81½	1.90
20-day shipment	1.77½	1.86¼

FUTURE DELIVERY—100-TON LOTS.

Milo maize—	Bid.	Asked.
All December	$1.91¼	2.15
Barley—		
All December	1.77½	1.85
All May	1.65	1.70

YESTERDAY'S SALES.

Barley—	
1 car 20-day	1.86¼
100 tons all December	1.77½
100 tons all December	1.83¾

THE HIDE MARKET; MILWAUKEE PRICES.

[EXCLUSIVE DISPATCH.]

MILWAUKEE, Nov. 29.—Hides: Green, No. 1, 19@20; No. 2, 18@; green, No. 1 bull hides, 8@9; No. 2, 7@8; part cured hides, No. 1, other grades in proportion, 10@11; cured No. 1 hides, 22 pounds and up, 10@12; No. 2, 9@10; cured No. 1 bull hides, 9@11; cured No. 2, 8@10; dry salted hides, 15@16; No. 2, 11@13; dry flint hides, 18@ 20; No. 2, 16@18.

Horse hides, No. 1, according to size, 3.00@ 5.00; No. 2, 2.00@4.00.

Calf skins, G. S. No. 1 veals, 8 to 15 pounds, 14@16; G. S. No. 2, 12½@14½; deacons, G. S. No. 1, 8 pounds and down, per piece, 90; No. 2, 70; kips, G. S. No. 1 veals, 12@14; No. 2, 10½ @12½; G. S. No. 1 grubber or fall, 11@13; No. 2, 9½@11½; G. S. No. 1 runner, 9@10; No. 2, 7½@ 8½; dry flint skins, 20@30; dry salted skins, 14 @24.

NEW YORK METAL MARKET.

[BY A. P. NIGHT WIRE.]

NEW YORK, Nov. 29.—Copper nominal; electrolytic, spot and near-by, 13¾@14¼; first quarter, 14@14¼. Iron nominal; No. 1 northern, 45.00@ 46.00; No. 2 northern, 44.00@45.00; No. 2 southern, 38.00@40.00. Tin weak; spot near-by 38.50; futures, 35.00. Lead easier; spot, 3.50@3.60. Zinc quiet; East St. Louis delivery, spot, 5.70@5.80.

CALIFORNIA DRIED FRUIT.

[BY A. P. NIGHT WIRE.]

NEW YORK, Nov. 29.—Evaporated apples dull. California, 9@11; State, 6½. Prunes steady; California, 4@20; Oregon, 15 for 30-40s. Apricots steady; choice, 29; extra choice, 31; fancy, 34. Peaches quiet; choice, 18; fancy, 19@19½. Raisins firm; loose Muscatels, 24@26½; choice to fancy sealed, 22½@25; seedless, 25 @27.

MONEY AND EXCHANGE.

[BY A. P. NIGHT WIRE.]

NEW YORK, Nov. 29.—Prime mercantile paper, 7⅛@8. Exchange heavy; sterling, demand, 3.45¼; cables, 3.49.

Time loans steady; sixty-days, ninety days and six months, 7@7½ per cent.

Call money steady; high, 7; low, 6; ruling rate, 6; closing bid, 6; offered at 7; last loan, 7.

SILVER QUOTATIONS.

[BY A. P. NIGHT WIRE.]

NEW YORK, Nov. 29.—Bar silver, domestic, 99⅞; foreign, 71⅝. Mexican dollars, 54⅜.

LONDON, Nov. 29.—Bar silver, 46⅛ per ounce. Money, 5½ per cent.

TONE OF PRODUCE MARKET IS FIRM.

BELLEFLEUR APPLES AGAIN ADVANCE; POTATOES ARE WEAKER.

With the exception of a few minor fluctuations, prices held firm for all lines during the session on the local produce market yesterday. Arrivals, both from the country and by rail, were moderate and the bulk of the offerings were cleaned up during the early part of the day. Bellefleur apples again advanced, owing to the scarcity of supply, all sizes showing a gain of 10 to 15 cents per box, according to quality. Bosas were also stronger under an active demand, the Kentucky Wonders and Refugees were about 1 cents per pound higher, while the lima beans made an advance of 1 to 2 cents per pound.

Potatoes, of which supplies have been heavy during the past few days, were slightly lower yesterday. Best Stockton Burbanks were down 10 cents per sack while the Rissets dropped 25 to 30 cents per hundred, the price range yesterday being from $2.50 to $2.75. A weaker undertone was also in evidence in the carlot market, where prices were about 10 cents per sack lower.

In the shipping market some of the leading lines showed a downward tendency, although the decline was moderate. Lettuce was off about 10 cents per crate under a slow movement, the majority of the sales being made at $1.65@1.90 per crate. Cauliflower declined about 5 cents, the top price yesterday for the fancy stock being 90 cents per pony crate.

DAILY MARKET REPORT.

These are the actual prices obtained yesterday by the Los Angeles wholesalers from their sales to retailers, peddlers, hotels, restaurants, cafeterias, etc., as compiled by the United States Bureau of Markets. Terms—Cash on the wall.

APPLES—Arrivals past 48 hours, 7 cars California, 1 Utah, 10 Oregon and 3 Washington; total on team tracks at 8 a.m., 5 broken and 24 unbroken cars. Supplies liberal, market steady. California, bushel boxes: Bellefleur, fancy, 4-tier, mostly 1.85; 4½-tier, 1.60@1.75; Jonathans, fancy, 3.00@3.25; Delicious, fancy, 2.25@3.75. Idaho and Utah: Loose Jonathans and Winesaps, mostly 3@6 per lb.; Ganos and Ben Davis, mostly 4@5 per lb. Oregon and Washington, bushel boxes, extra fancy Jonathans and Spitzenburg, mostly 2.00@3.25.

BEANS—Supplies liberal, market stronger. Kentucky Wonders and Refugees, mostly 10@12 per lb.; limas, 9@10 per lb.

BEETS—Supplies heavy. Per dozen bunches, 35@45; per sack, 2.00@2.25.

CABBAGE—Supplies heavy, market dull, movement slow. Wide range in quality. Best, 1¼@2 per lb.; per field crate, mostly 1.00@1.10.

CARROTS—Supplies heavy. Per dozen bunches, 20@25; per sack, 1.00@1.25.

CAULIFLOWER—Supplies heavy, market dull. Per field crate, 90@1.10, according to quality.

CELERY—1 car California on team tracks. Supplies heavy, market dull. Per dozen bunches, 90 @1.10; per crate, 2.00@2.50; northern, 2.50@4.00.

CRANBERRIES—Supplies moderate, market firm. Cape Cod and New Jersey, in bulk or Howes, 19.00@ 20.00 per barrel. Oregons, various varieties, 5.50@ 6.00 per box (3-5 lbs.).

CUCUMBERS—Supplies moderate, market steady. Local, best, 1.25@1.75 per lug; few high as 2.00.

EGGPLANT—Supplies moderate, market steady. Best, 4@6 per lb.

GARLIC—Supplies liberal, market steady, wide range in quality and condition. Local, best, 8@9 per lb.

GRAPEFRUIT—Arrivals past 48 hours, 2 cars California. California, per box, market pack, 2.75 @3.00; special packed brands, 3.50@4.00.

GRAPES—Supplies light, market firm. Tokays and Cornichons, best, 10@12; Muscats and Malagas, best, 12@14 per lb.; poorer, all varieties, low as 6.

LEMONS—Supplies heavy, market dull, wide range in prices. Local stock, packed box, 2.75@ 3.25; loose, 1.00@1.50; per lug, mostly 50@60.

LETTUCE—Supplies heavy, market dull. Local field crates, best, 50@75; few high as 1.00.

ONIONS—Arrivals past 48 hours, 2 cars California; 6 cars on team tracks at 8 a.m. Supplies heavy, market dull. Stockton: White Globes, 1.50 @1.75; Browns, mostly 1.10@1.25; Yellows, 1.00@ 1.15 per cwt., sacked.

ORANGES—Arrivals past 48 hours, 9 cars California. Supplies increasing, market dull. Valencias, supplies practically cleaned up. Navels, new crop, local packed, mostly 3.50@4.50; small sizes low as 2.75; special brands, mostly 5.00@5.75; few high as 6.25; straw run, 1.75@2.50, loose.

PEAS—Supplies liberal, market weaker. Locals, per lb., 10@12.

PEARS—Supplies light, market steady. Various varieties, best, local, mostly 75@ per lb.; northern, Bartletts, mostly 9@11 per lb.

PERSIMMONS—Supplies liberal, 10@17 per lb., according to quality and variety.

PEPPERS—Supplies liberal, market steady. Bells 11 and Chilis, mostly 2@3 per lb.

POTATOES—Arrivals past 48 hours, 9 cars California, 8 Idaho and Oregon; total on team tracks at 8 a.m., 42 unbroken and 17 broken cars; 12 cars diverted. Supplies liberal, market steady. Stocktons, Burbanks, best, 2.40@2.65. Idahos: Russets, mostly 2.25@2.60.

RHUBARB—Supplies liberal. Crimson Winter, best, 80@1.00 per box.

SWEET POTATOES—Supplies liberal, market steady. Mostly, 85@1.00 per lug.

SQUASH—Supplies liberal, market firm. Summer squash, mostly 85@1.10; Hubbard squash, 1½@2 per lb.

TOMATOES—Supplies heavy, market steady, wide range in quality and condition. Local, mostly 40@60 per lug; few fancy, 75@80.

TURNIPS—Supplies heavy, market weak. Per dozen bunches, 25@35; per sack, 1.10@1.25.

POULTRY PRICES TO PRODUCERS.

Hens, 3 lbs. and under, per lb	$ .30
Hens, over 3 lbs. and up to 3½ lbs. each, per lb.	.30
Hens, 3½ lbs. and up each, per lb.	.31
Hens, colored, 4 lbs. and up each, per lb.	.32
Broilers, 1 to 1½ lbs. up each, per lb.	.40
Broilers, 1½ lbs. up each, per lb.	.47
Fryers, 2½ to 3 lbs., per lb.	.40
Roasters, soft bone, over 3 lbs. and up, per lb.	.32
Hens, per lb.	.30
Old cocks, per lb.	.14
Ducklings, Pekings, 3½ lbs. and up, per lb.	.26
Ducklings, other than Pekings, 3½ lbs. and up, per lb.	.24
Old ducks, 3½ lbs. and up each, per lb.	.22
Geese, per lb.	.22
Young tom turkeys, 13 lbs. and up each, per lb.	.45
Young tom turkeys, dressed, 12 lbs. and up each, per lb.	.50
Hen turkeys, 9 lbs. and up each, per lb.	.45
Hen turkeys, dressed, 7 lbs. and up each, per lb.	.50
Old tom turkeys, per lb.	.40
Old tom turkeys, dressed, per lb.	.41
Squabs, 9 lbs. per doz. and under, per lb.	.47
Squabs, over 9 lbs. and up per doz. lb.	.47
Belgian hare, 2 to 2¾ lbs. each, per lb.	.24
Belgian hare, 3¼ to 3 lbs.	.20
Belgian hare, old	.16

WALL STREET BUYING STRENGTHENS COTTON.

ACTIVE POSITIONS STRONG; GENERAL LIST STEADY IN FINAL TRADING.

[EXCLUSIVE DISPATCH.]

NEW YORK, Nov. 29.—Cotton was steady early today despite a large break in Liverpool cables. Wall-street buying, a demand from local shorts and some investment buying of the distant months absorbed the early offerings and rapidly carried the list back to Saturday's close after opening losses of 7 to 27 points on all months but October was 2 points net higher. After the call the market was very steady at net advances of about 5 to 7 points. Prices rallied before the end of the first hour with January selling up to 15.75 cents and May 15.38 cents, or about 27 to 40 points net higher on the active positions. During the middle of the morning prices eased off. The afternoon trading developed little feature, prices holding steady at a net advance of about 15 to 20 points. In the last hour price changes were frequent but without wide range, the close was barely steady at a net advance of 5 to 22 points.

	Open.	High.	Low.	Close.	Prev. close.
January	14.52	15.75	14.50	15.04	14.53
March	14.80	15.38	14.80	15.18	14.90
May	14.86	15.38	14.80	15.22	14.94
July	15.10	15.45	15.05	15.22	15.03
October	14.98	15.25	14.96	15.10	15.00
December	14.90	15.28	14.80	15.10	15.00
Spot—				15.70	15.55
New Orleans close—					
January	13.82	14.50	13.82	14.44	14.04
March	13.96	14.55	13.96	14.52	14.14
May	14.10	14.66	14.10	14.60	14.27
July	14.26	14.70	14.26	14.49	14.20
December	14.02	14.65	14.00	14.65	14.20

SPOT COTTON.

[EXCLUSIVE DISPATCH.]

NEW YORK, Nov. 29.—Spot cotton quiet, up 10 points at 15.75 cents for middling upland; sales, nil.

Southern spot markets: Galveston, 15.75 cents; New Orleans, Memphis, 15 cents; Savannah, 15.75 cents; Augusta, 14.88 cents; Houston, 14.75 cents; Little Rock, 15.50 cents.

COVERING BY SHORTS BOOSTS GRAIN PRICES.

BEARISH SENTIMENT AND CONSIDERABLE REALIING WEAKEN FINISH.

[EXCLUSIVE DISPATCH.]

CHICAGO, Nov. 29.—A better feeling and a sharp advance in grain prices today carried values up to a point where there was general covering by shorts around the highest prices with wheat 10@11c above the recent low points. Other grains were all advanced, corn showing 5¼@6¼c and oats 3@4¼c above last week's low. Buying power came out around the top and sentiment shifted to the bear side.

Closing trades were well toward the top at, with wheat 1c to 1¾c higher, corn 4c to 5¾c higher, oats, 3@6¼c; rye, 4@6c higher, and barley, 2c higher.

A break of 5¼@6c followed the early upturn and the trade was uneasy at the last.

Shorts were the best buyers of corn and on the bulge commission houses were free sellers. The local element got long early and sold out later. There was a great deal of realizing around the top.

A feature in oats was the buying of December and selling of May at 2¾@4c difference, cash people and shorts making the changes.

Wheat—	Open.	High.	Low.	Close.
December	1.35	1.42	1.35	1.40¾
March	1.54	1.56	1.53¼	1.53¾
Corn—				
December	.67	.68¼	.66¼	.66¾
May	.73½	.75¾	.73½	.73¾
July	.75¼	.76¾	.74¾	.75
Oats—				
December	.46	.48¼	.46	.48¾
May	.52¼	.55¼	.52¼	.55¼
July	.52¼	.55¼	.52¼	.55¼

New Issue

Province of Ontario, Canada

7 Year 6 Per Cent Gold Bonds

Dated November 15, 1920 Due November 15, 1927

Coupon Bonds in Denominations of $1000 Registerable as to Principal

PAYABLE PRINCIPAL AND INTEREST IN NEW YORK CITY IN GOLD

These bonds are a direct primary obligation of the Province of Ontario. The Province has never found it necessary to exercise its power to levy a direct general tax, as the revenue from other sources is more than sufficient to pay the interest and principal of its debt.

FINANCIAL STATEMENT

Assessed valuation	$2,054,212,000.00
Total bonded debt	98,500,000.00
Provincial assets over	600,000,000.00
Value of annual production	1,533,738,685.00
Population 2,800,000	Area 407,252 Square Miles

The province of Ontario is the wealthiest and most populous province in the Dominion of Canada. The population is over one-third and the annual production over 40% of that of the entire Dominion.

Price: 94.54. To Yield: 7%

We Buy and Sell All Issues of United States Government Bonds

BOND DEPARTMENT

THE CITIZENS NATIONAL BANK
OF LOS ANGELES
Resources Over $30,000,000.00
N.W. Corner Fifth and Spring Streets Telephone

Ample Money for New Construction

The building situation in Los Angeles is very serious. The demand for residences is far in excess of the supply. This condition is apparently caused by the difficulty experienced in financing

...tario, Canada
...Gold Bonds
Due November 15, 1937
Registerable as to Principal
...T IN NEW YORK CITY IN GOLD
...of the Province of Ontario. The Province ...power to levy a direct general tax, as ... ...cient to pay the interest and principal as ...
...TEMENT
.....$2,054,212,000.00
..... 98,500,000.00
..... 600,000,000.00
..... 1,533,738,655.00
Area 407,252 Square Miles
...most populous province in the Dominion ...and the annual production over 45% of ...
...Yield: 7%
...d States Government Bonds
...TMENT
...TIONAL BANK
...GELES
...,000,000.00
Telephone 10480

Hundreds Throng to Vista Del Mar's Well

SUNDAY was a busy day. People from all corners of Southern California poured in, eager to get their first glimpse of California's newest gusher field—Huntington Beach!

They were convinced!

It took only a moment to prove to them the gigantic possibilities of a field which has ALREADY produced three monstrous gushers—one, Standard's Bolsa Chica—estimated to be one of the largest in California.

"The Burk-Burnett of California," prophesied pioneers at oil. And those people who were at Vista Del Mar's well—IN THE HEART OF HUNTINGTON BEACH FIELD—saw derrick after derrick in all directions. They saw VISTA DEL MAR'S WELL electrically equipped — the casing on the racks—everything ready to bring in, if possible, a gusher equaling the famous Bolsa Chica.

They were convinced. The limited amount of stock remaining tells the story. Things are moving too fast for delay. YOU must act decisively. Go to the field or mail the coupon. Shares are $1.00, par value. Huntington Beach Field pauses for no man.

A. H. Woollacott Co.
Established 1906
Stocks—Bonds—Grain—Cotton
Private Wires Coast to Coast
228-232 I. W. Hellman Bldg. Los Angeles.

A. H. Woollacott Co.
228-232 I. W. Hellman Bldg.
Los Angeles, California.
Send me without delay full details of Vista Del Mar's activities in the Huntington Beach Field. Also plans and organization, and possible profit in investment.
Name .....
Address .....
L. A. T. 11-30

...oney for ...tructions
...Los Angeles is very ...esidences is far in ex... ...ndition is apparently ...erienced in financing
...e any number of loans ...nt houses, either com... ...ocated in Los Angeles
...appraised value and on residences ... years and may be paid off on or ... payable June 1 and December 1 ... the payment semi-annually of 3% ...ns" are made, papers must be re... ...r performed. Details will be fur...
...te 7%
...nent Co. ...g St. Main 6507

Assured Income from FIRST MORTGAGE BABY BONDS
Bonds in any denomination, secured by first mortgage on improved Down Town Property.
Safest — Surest Steadiest
MORTGAGE BOND COMPANY
631 So. Spring St.
Ask for LT-55
E. M. Fuller & Co.
Members of Consolidated Stock Exchange of N. Y.
50 Broad St., New York.
New York Newark Cleveland
Chicago Boston
(Private Wires)

One Hundred Investment Bargains in Railroad Bonds
In a circular prepared by one of the greatest bond authorities in this country, which we have just had printed, the bond situation is not only thoroughly covered, but there is a list of one hundred bargains in high grade railroad bonds yielding as high as
Ten Per Cent
Among this list are many unusual investment opportunities, and inasmuch as underlying factors are now favorable to rising bond prices, a selection of these bonds would unquestionably result in excellent market profits, in addition to an attractive income return.
The circular will be sent without obligation, together with a booklet describing a convenient method of purchasing the bonds.
Ask for LT-55
E. M. Fuller & Co.
Members of Consolidated Stock Exchange of N. Y.
50 Broad St., New York.
New York Newark Cleveland
Chicago Boston
(Private Wires)

United American
Special Report Sent Free
Upon Request.
Your Orders Solicited.

EDWIN KENNEDY & CO
STOCKS and BONDS
Members Los Angeles Stock Exchange
Pacific Cotton Exchange
San Francisco Stock Exchange
720 S. SPRING ST., LOS ANGELES
GROUND FLOOR

UNITED STATES GOVERNMENT BONDS
We buy or sell at current market prices, charging
NO COMMISSION
Any Amount Any Issue
Bank of Italy
Bond Department
Broadway at Seventh

SALESMAN
We want a good stock and bond salesman who has his own machine. Live leads furnished; maximum commission paid.
E. H. SCHIEK & COMPANY
Established 1909 BROKERS Incorporated 1918
Members L. A. Stock Exchange
639 I. W. Hellman Bldg. Phone 3891.

OIL LEASES
Near drilling at small price will make more money than any oil investment when oil comes in.
For oil leases see or write
KEITH BROS.
604 Story Building

...AMERICAN SECURITIES CO.
WILL BUY
...Petroleum
...Oil of Texas
...Oil of Montebello
...Balmoral Tire
...Texas Oil & Gas
...Beatty
...Trojan Oil
...Richfield Union
FOR SALE
...Oil Syndicate
...Oil & Gas
...Oil & Fuel
...Oil
...Oil
...Oil

We are just as careful of our material and workmanship as we are of the adjustment of your glasses. Have your eyes examined.

Consult Optical Headquarters

MARSHUTZ OPTICAL CO.
227 WEST SEVENTH ST.
ESTABLISHED 1857 — *Between Broadway & Spring 75 Feet from Broadway* — TELEPHONE 63732

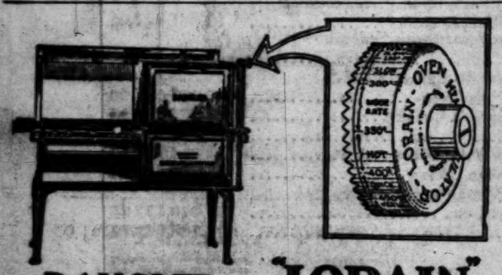

DANGLER GAS RANGES

"LORAIN" OVEN HEAT REGULATOR

Here's a Combination You'll Like, Busy Housewife!

No long, weary hours standing over the stove to cook things "just right" in a home where there is a Dangler Gas Range with Lorain Ovenheat Regulator. You light the gas, set the wheel and your meal cooks itself!

Let us show you this superior gas range with the Lorain. A demonstration incurs no obligation to buy.

EASY TERMS WITHOUT EXTRA CHARGE

Eastern Outfitting Co.
620-626 So. Main St.
"You furnish the Girl—We furnish the Home"

Beauty Is Characteristic of "Hollow Tile" Construction

Your interest and admiration are at once aroused in that home which, by its appearance, suggests an association with things superior in life.

"Hollow Tile" construction lends itself so readily to any type of architecture that the modest, as well as the pretentious, home may convey the impression of a higher plane of living.

Yet Hollow Tile construction costs practically no more than frame construction.

Los Angeles "Pressed" Brick Co.
Entire Sixth Floor
Frost Building,
2nd and Bdway.
Main 502, 60488.

POLICE THINK SCORE EVENED.

Hollywood "Kidnaping" Like Mother's Coup in May.

Strange Auto Swoops Down on Lad First Time He's Out.

No Fears Felt for Safety of Much-"Abducted" Lad.

The Hollywood "kidnaping mystery," revolving around the disappearance Sunday morning of William Hurd Barrett, 11-year-old son of Dr. Frederick J. Barrett, prominent New York physician, and Mrs. Marian A. Barrett, recently of Hollywood, yesterday resolved itself to a case of "when Greek meets Greek." With the information obtained by the Nick Harris detectives here, that established the manner in which little William disappeared from the corner of Hollywood Boulevard and highland avenue, also came the details of the Barrett matrimonial tangle, disclosing episodes in the boy's turbulent life in recent months and making it practically certain that the score now stands even between Dr. and Mrs. Barrett.

Three newsboys, eyewitnesses of William's vanishing, told Detectives Harris and Johnson yesterday that they were on the corner of Hollywood Boulevard and Highland avenue Sunday morning when William was "kidnaped." These boys—Otis Strite, First and Boylston street, Morris Orenstein, 152 Kern street, and Robert Grannis, 1022 Bartlett street—told the officers they saw the boy picked up from the bench on which he was sitting waiting from a car, and thrown into an automobile by a man who jumped out of the auto as it neared the corner. Another man in the car put something over the boy's mouth. William managed to cry out, "Mamma," and in the next minute disappeared, the car driving away toward the city, they said.

JUST LIKE LAST MAY.

That such an unceremonious change of plans was no new adventure for the boy became known yesterday when New York dispatches told of how William "changed hands" there last May. In an affidavit filed in the Supreme Court there Justice Lydon was told how William was "kidnaped" by four husky strangers on the corner of Seventy-seventh street and Broadway and put into a limousine in which his mother was waiting for him.

Facts charged in the affidavit, together with the stories given by Mrs. Barrett to the police here and by her relatives to the private detectives, practically settled that William's "abduction" yesterday was in reality a repetition of the New York occurrence. Mrs. Barrett was reported yesterday to be in San Francisco, conferring with her attorneys. When all the facts in the case became known, no particular fears were entertained by the investigating officials for the boy's safety.

Mrs. Barrett had been living at the Hollywood Hotel for three weeks and in California for six months, Mrs. J. W. French, her sister, said. That the men who "abducted" William may have been watching for their opportunity for weeks, is the belief expressed by the officers. Sunday morning, for the first time, the boy was allowed to be on the street without the protection of his mother. He was to take a car to the home of his aunt, Mrs. French, and his grandmother, Mrs. Lydia Avery, 2544 Beachwood Drive, when the strange car swooped past the corner and picked him up.

WIFE DOESN'T WANT HIM, SAYS PAPPAN.

OSAGE INDIAN IS ORDERED TO PAY HIS MATE THREE HUNDRED MONTHLY.

Oakley Andrew Pappan, a member of the Osage Indian tribe, who has an income from oil leases of $1200 a month, and his attractive young wife, Marguerite Pappan, engaged in repartee in Judge Crail's court yesterday during the hearing on temporary alimony. Mrs. Pappan sued for separate maintenance and coupled the name of her husband with that of another woman.

"Are you willing to live with your wife?" Judge Crail asked him.

"It does not seem that she wants me," was the reply.

Mrs. Pappan retorted: "Ask him why."

The answer to her query will probably be made when the suit comes to trial.

Mrs. Pappan admitted that her husband bought her everything she asked for, but it was evident that she regarded herself as a woman scorned. She was exquisitely attired.

Judge Crail ordered Mr. Pappan to pay his wife $300 a month and to turn into court $4200 he will receive for the sale of land which the government must first approve. Attorney Moody represents Mrs. Pappan and Attorney Burk the husband.

DIVIDED ON SCHOOLS.

Boyle Heights Factions Discuss Site With Education Board.

Residents of Boyle Heights are not in harmony regarding the location of the proposed high school in that district, as demonstrated last night when representatives of two factions appeared before the Board of Education as the result of a rumor that the board had agreed to purchase a site adjoining the Boyle Heights intermediate school. President McCormick of the board stated that no site had been agreed on.

President Valentine of the Boyle Heights Improvement Association told the board that his organization is not interested in any particular site, but wants the high school located north of Stephenson avenue and on a site of at least fifteen acres.

One location spoken of is outside the city limits, but within the school district. This property, consisting of fifteen acres, can be bought for $20,000. The property adjoining the intermediate school is owned by President Workman of the City Council. The board was told that Workman want $5000 an acre for his property.

Store Open All Day Saturdays

Children's Furniture
Select now from our complete stock of high-grade furniture for children. Colors or plain wood finish. Every piece in stock is greatly underpriced in this advance Christmas sale. Make your selections as early as possible.
(Hamburger's—Third Floor)

Hamburger's
ESTABLISHED 1881
Home 10063 —— PHONES —— Bdwy. 1168

Select Furniture for Gifts
Nothing would be more acceptable to the "Spirit of the Home" than furniture—it may be a piece or a whole suite, just as you choose to buy. You will find every piece of furniture underpriced throughout our immense stock. Choose early.
(Hamburger's—Third Floor)

Opportunity Day—Tuesday

—Brings You Real Savings on Furniture and Other Gift Things

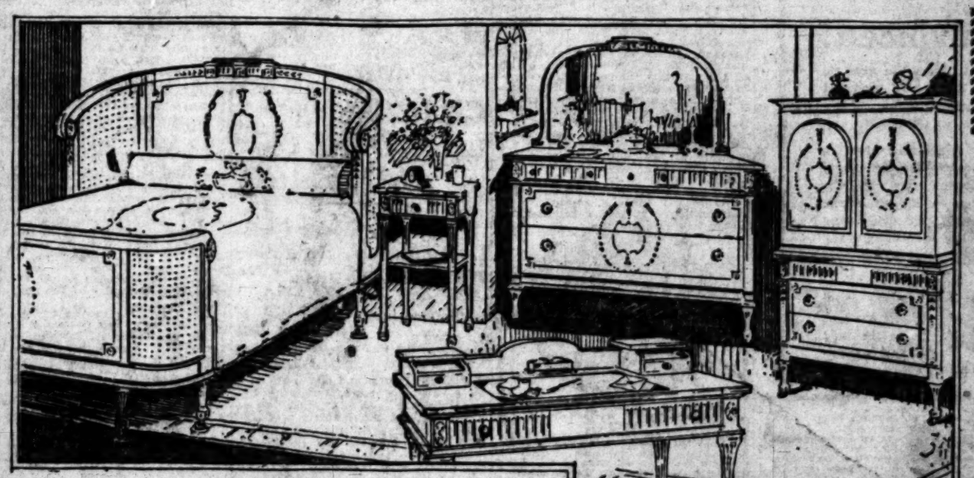

9 Piece Bed Room Suite, 2450.00

This is one of the finest bedroom suites made. Complete in every detail, and we have it on display in brown mahogany, and antique ivory finishes. You cannot appreciate the beauty of this suite without careful study and comparison. See these displayed on the Third Floor Tuesday.

Italian Antique Walnut Dining Suite 1232.50

Consisting of buffet, china closet, extension table, five side chairs, one arm chair, two candlesticks and one round mirror for buffet. The finest cabinet work to be obtained in Grand Rapids, where the best of furniture is made. See this suite displayed on the Third Floor.

Visit The **Gift Shop** *Third Floor*

Hand Carved Smoking Stands, 7.95
Antique gold, ivory, gray polychrome finish. 30 in. high with ash tray and match box holder. Formerly priced at 12.00—Opportunity Day Tuesday at 7.95.

Odd Lots of Jardinieres marked at about half price Opportunity Day.

Silk Pillows 25% to 50% Off Former Prices
Fancy silk and brocade novelties. 22.50 pillows 15.00; 12.50 pillows 8.50; 4.50 pillow cases 2.95; 4.00 pillow cases 2.25; 2.00 pillow cases 1.00; 10.75 handkerchief boxes 5.00; 11.00 telephone book cover 6.50; 2.00 telephone book cover and pad 1.50.

Nickel Ash Receiver 2.75
A splendid gift for any man. A combination ash receiver and match box holder with places for cigars or cigarettes. Colored glass linings. Regularly priced at $3.75, now reduced for Opportunity Day, Tuesday at 2.75.
(Art and Gift Shop—Third Floor)

3 Piece Living Room Suite, Special 482.50

This is a Chippendale suite with carved frames, covered with blue and gold silk damask combined with plain blue silk velour bands. This suite recently sold at 605.00. See this displayed on the third floor Tuesday, priced 482.50.

Gate Leg Tables 29.75, 39.75, 44.75

We have three sizes in these serviceable tables, as follows: 24x36, 36x36 and 36x42. A table of many uses. Very decorative.

Mahogany Magazine Racks at 15.75

These are made of solid mahogany. Very decorative as well as useful.

Book Rack and Smoking Stand, 5.75

A combination that becomes very serviceable in most any home. Mahogany finish, made with handles that make it very easy to move from chair to chair.

6 Piece Breakfast Suite, 148.75
You can select from three finishes—canary, gray or blue. These are very unusual Dutch designs. There is no room that can be made as cheerful as a breakfast-room with the proper furniture. Displayed on the Third Floor.

Tuesday—Rug and Drapery Specials

9x12 Velvet Rugs, 56.00
This is a rare opportunity to save on a rug of such splendid quality. We have just 12 rugs to offer at this low price Tuesday, so make your selection early.

27x54 Axminster Rugs, 5.95
Splendid rugs for gifts. Every home can use several of these small-size throw rugs. High-pile Axminsters in beautiful patterns and colorings. Sale priced, 5.95.

Drapery Remnants, ½ Price
Among them are cretonnes, terry cloth, side drapery materials, nets and marquisettes in 1 to 5 yard lengths.

Filet Nets, Yard, 50c
36-inch small figured filet nets. An excellent curtain material for most any room in the home. This will launder and wear well.

Tapestry Pillow Tops, 95c
A special assortment of tapestry pillow tops that have different scenes woven into them. Six styles to choose from opportunity day, 1.25 values sale priced 95c.

36-inch Cretonnes, Yard, 65c
A variety of different weaves and color combinations so adaptable to the home. Floral and bird designs, stripes and figures for fancy work cushions, furniture covering and draperies. Recently this was priced from 75c to 1.15 the yard. Opportunity day, Tuesday, at 65c the yard.

50-inch Plain Loom Net Yard 55c
A heavy woven net, very desirable for hotels and apartment houses. A fine quality that will give splendid service.

Filet Net Curtains, Pair
2½ yard long filet net curtains with small figures. Others have plain centers and fancy borders. These are finished with dainty lace edgings. Recently these curtains sold at 6.50 and 7.00 the pair. Tuesday you can choose from the lot at 5.00 the pair.

(Hamburger's—Third Floor—Today)

Mother's Friend
For Expectant Mothers
Used By Three Generations
Write for Booklet on Motherhood and the Baby. Free. BRADFIELD REGULATOR CO., Dept. S-D, Atlanta, Ga.

BOWEL BOUND?
We cater only to chronic cases of long standing. Remlock 500 removes a packed, clogged-up accumulation of solidified waste matter in the colon—cause of constipation. See demonstrator daily, 12 to 2 p. m. Nesom's Drug store, 6th and Hill Sts. Write Remlock Hills Laboratory, 606 South Hill St., Los Angeles, Cal.—[Advertisement.

MURINE FOR YOUR EYES
Night and Morning. Have Clear, Healthy Eyes. If they Tire, Itch, Smart or Burn, If Sore, Irritated, Inflamed or Granulated, use Murine often. Soothes. Refreshes. Safe for Infant or Adult. At all Druggists. Write for Free Eye Book. Murine Eye Remedy Co., Chicago

Clear Baby's Skin With Cuticura Soap and Talcum